

**Capital Market Highlights:**

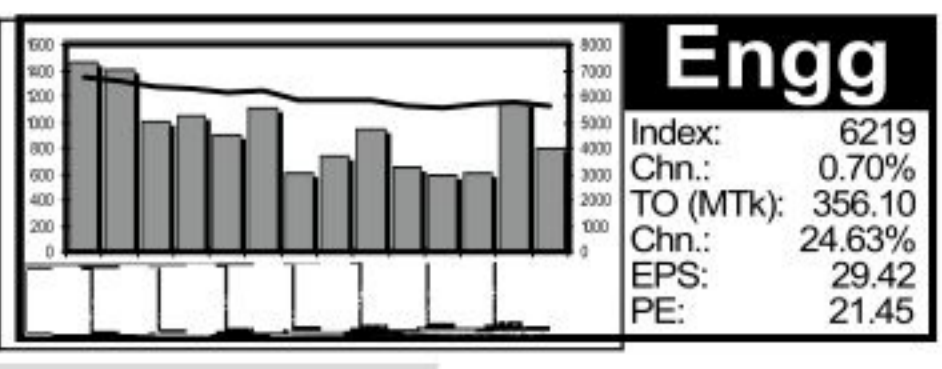
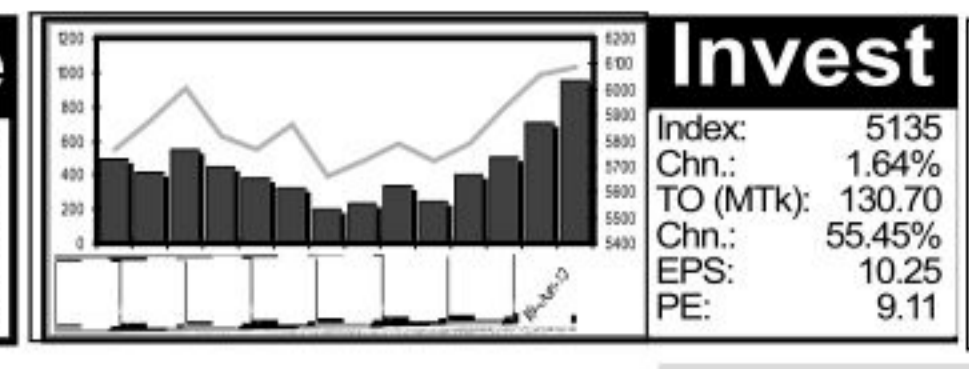
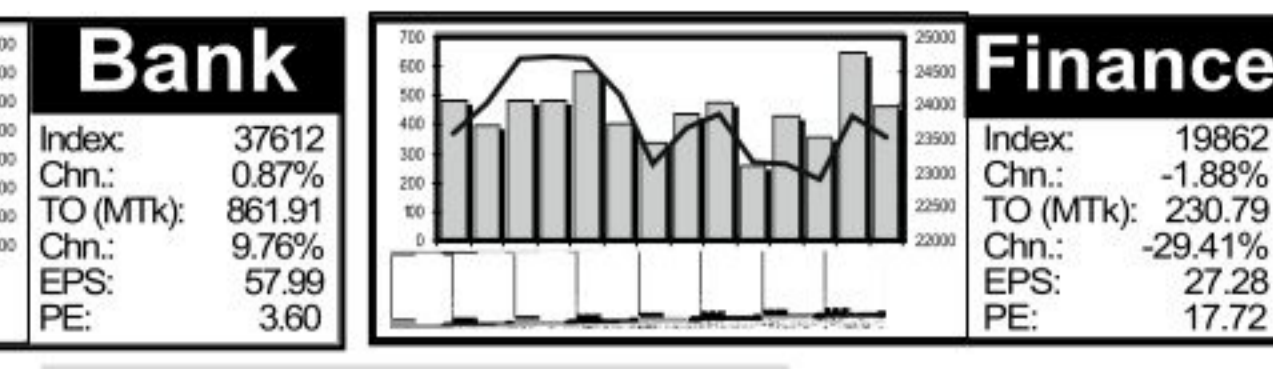
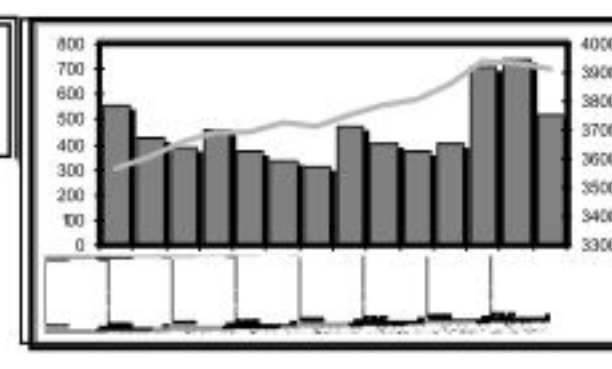
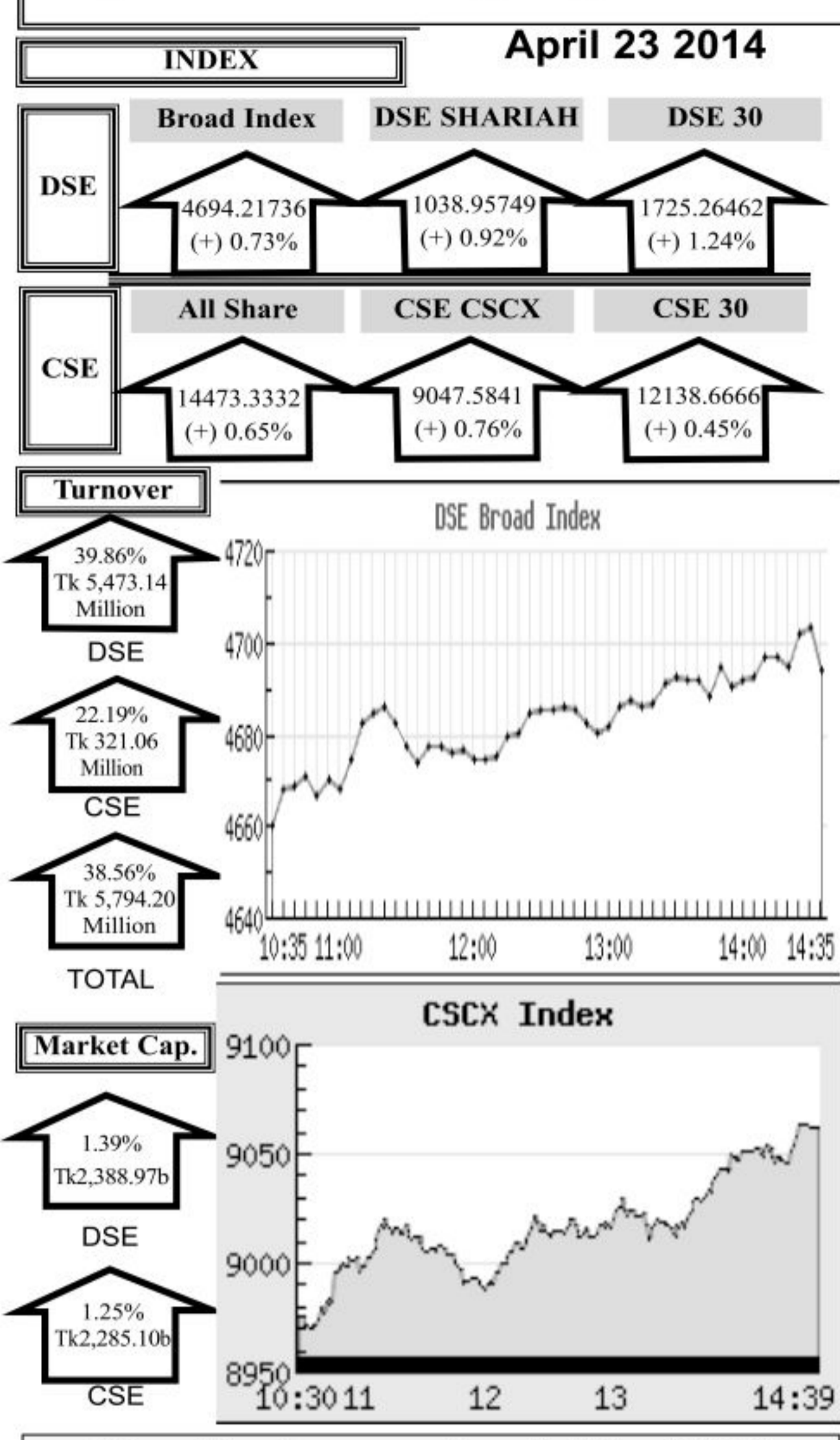

**Capital Gainers**

**Dhaka Stock Exchange**

| Company            | Price Chn. (%) |      | Price Scale |          |          | T'over   | Audited    |               |              | Latest |       |        |       |      |    |
|--------------------|----------------|------|-------------|----------|----------|----------|------------|---------------|--------------|--------|-------|--------|-------|------|----|
|                    | Clo            | Avg. | Clo         | D Hi     | D Lo     |          | Yr Hi      | YrLo          | M.Tk         | NAV    | EPS   | PE     | EPS   | PE   | R  |
| Northern Jute -Z   | 10.00          | 9.46 | 112.20      | 112.20   | 112.20   | 120.1    | 16.2       | 0.022         | -18.22       | -9.98  | -ve   | -10.24 | -ve   | Q1   |    |
| Aramit -A          | 8.69           | 8.74 | 341.76      | 342.70   | 342.80   | 387.9    | 19.20      | 12.628        | 99.93        | 16.07  | 21.3  | 11.53  | 29.6  | Q3   |    |
| Kohinoor Chem -A   | 8.01           | 7.11 | 367.74      | 370.80   | 372.00   | 570.0    | 15.50      | 1.229         | 15.99        | 11.46  | 3.21  | 7.88   | 46.7  | HY   |    |
| Prime Bank-A       | 7.01           | 4.88 | 22.57       | 22.90    | 23.40    | 19.30    | 15.3       | 6.546         | 22.69        | 1.98   | 11.4  | 0.56   | 40.3  | Q3   |    |
| Mithun Knitting -A | 6.60           | 5.35 | 91.11       | 92.00    | 93.70    | 85.00    | 14.00      | 63.0          | 20.355       | 20.53  | 2.87  | 31.7   | 2.42  | 37.6 | HY |
| GlaxoSK (BD) -A    | 6.24           | 6.20 | 1,697.99    | 1,698.10 | 1,698.10 | 1,696.50 | 1,698.00   | 1,486.084     | 3,051,674.35 | 2.87   | 37.4  | 45.39  | 37.4  | Ad   |    |
| Renata Ltd. -A     | 6.24           | 5.41 | 1,101.69    | 1,109.30 | 1,109.30 | 1,044.00 | 1,136.0550 | 0,110,559.138 | 833.53       | 32.8   | 41.39 | 26.6   | 3.0   | Q3   |    |
| City Bank -A       | 5.88           | 3.27 | 17.68       | 18.00    | 18.40    | 15.60    | 25.0       | 13.5          | 48.988       | 22.21  | 1.09  | 16.2   | 1.09  | 16.2 | Ad |
| Grameenphone-A     | 5.41           | 3.94 | 261.65      | 265.20   | 266.00   | 245.00   | 272.0      | 138.0528      | 24.00        | 23.06  | 10.89 | 24.0   | 10.33 | 25.6 | Ad |
| 1st ICB MF -A      | 5.30           | 5.37 | 1,058.38    | 1,058.70 | 1,068.20 | 950.00   | 1,068.20   | 1,068.20      | 1,011        | 942.3  | 75.63 | 14.0   | 30.36 | 34.9 | HY |

**Capital Losers**

**Dhaka Stock Exchange**

| Company               | Price Chn. (%) |        | Price Scale  |        |        | T'over | Audited |        |        | Latest |       |       |       |      |    |
|-----------------------|----------------|--------|--------------|--------|--------|--------|---------|--------|--------|--------|-------|-------|-------|------|----|
|                       | Clo            | Avg.   | Clo          | D Hi   | D Lo   |        | Yr Hi   | YrLo   | M.Tk   | NAV    | EPS   | PE    | EPS   | PE   | R  |
| Familytex (BD) Ltd.-N | -45.66         | -46.66 | 29.24        | 29.40  | 29.70  | 28.10  | 74.8    | 27.5   | 78.690 | 10.86  | 3.63  | 8.1   | 3.63  | 8.1  | Ad |
| Foreast Finance-Z     | -18.55         | -19.64 | 10.19        | 10.10  | 11.30  | 9.40   | 28.0    | 9.4    | 15.205 | 13.39  | -0.51 | -ve   | 0.12  | 84.9 | Q1 |
| Rahima Food -Z        | -7.07          | -3.80  | 46.10        | 47.70  | 47.80  | 44.10  | 92.9    | 14.0   | 1.429  | 4.45   | 0.52  | 88.7  | -1.00 | -ve  | HY |
| Stylcraft -A          | -6.25          | -6.25  | 984.40984.40 | 984.40 | 984.40 | 984.40 | 1398.9  | 600.0  | 0.098  | 287.3  | 20    | 49.2  | 47.83 | 20.6 | Q3 |
| Renwick Jaineswar-A   | -6.21          | -2.32  | 403.02391.50 | 427.50 | 388.00 | 449.5  | 78.0    | 14.287 | -31.13 | 5.77   | 69.8  | 3.52  | 102.8 | Q3   |    |
| BD Fixed Income MF-A  | -6.19          | -6.19  | 9.10         | 9.10   | 9.10   | 10.5   | 7.4     | 0.382  | 10.27  | 1.3    | 7.0   | 0.54  | 16.9  | HY   |    |
| Sonargoan Text -A     | -5.03          | -2.85  | 15.33        | 15.10  | 16.00  | 15.10  | 25.8    | 11.9   | 1.564  | 34.5   | 0.27  | 56.8  | -0.69 | -ve  | Q3 |
| Samata Leather-Z      | -5.00          | -1.46  | 30.67        | 30.40  | 31.00  | 30.20  | 38.9    | 10.7   | 0.046  | 12.93  | 0.22  | 139.4 | -0.04 | -ve  | HY |
| Eastern Lubricants -A | -4.92          | -3.06  | 27.8         | 24.66  | 24.00  | 564.00 | 636.0   | 213.1  | 4.654  | 71.01  | 5.33  | 108.5 | 6.02  | 96.0 | HY |
| City G Insu -A        | -4.25          | -2.74  | 54.83        | 54.80  | 60.00  | 23.50  | 33.0    | 22.0   | 0.699  | 15.96  | 1.73  | 14.4  | 1.73  | 14.4 | Ad |

