

Capital Market Highlights:

October 17 2012

| INDEX | | |
|-------------------------|-------------------------|-------------------------|
| DSE | All Share | DSE General |
| | 3770.40897 (-) 0.53% | 4456.80283 (-) 0.55% |
| | | 3430.85607 (-) 0.54% |
| CSE | | |
| All Share | CSE CSCX | CSE 30 |
| 13626.4365 (-) 0.41% | 8670.8688 (-) 0.43% | 11632.2238 (-) 0.50% |

| Turnover | | |
|----------------------|----------------------|----------------------|
| DSE | CSE | TOTAL |
| 13.57% Tk4194.54m | 11.20% Tk 457.16m | 13.34% Tk4651.69m |
| DSE | CSE | TOTAL |
| 0.53% Tk.1921.73b | 0.39% Tk1863.78b | |

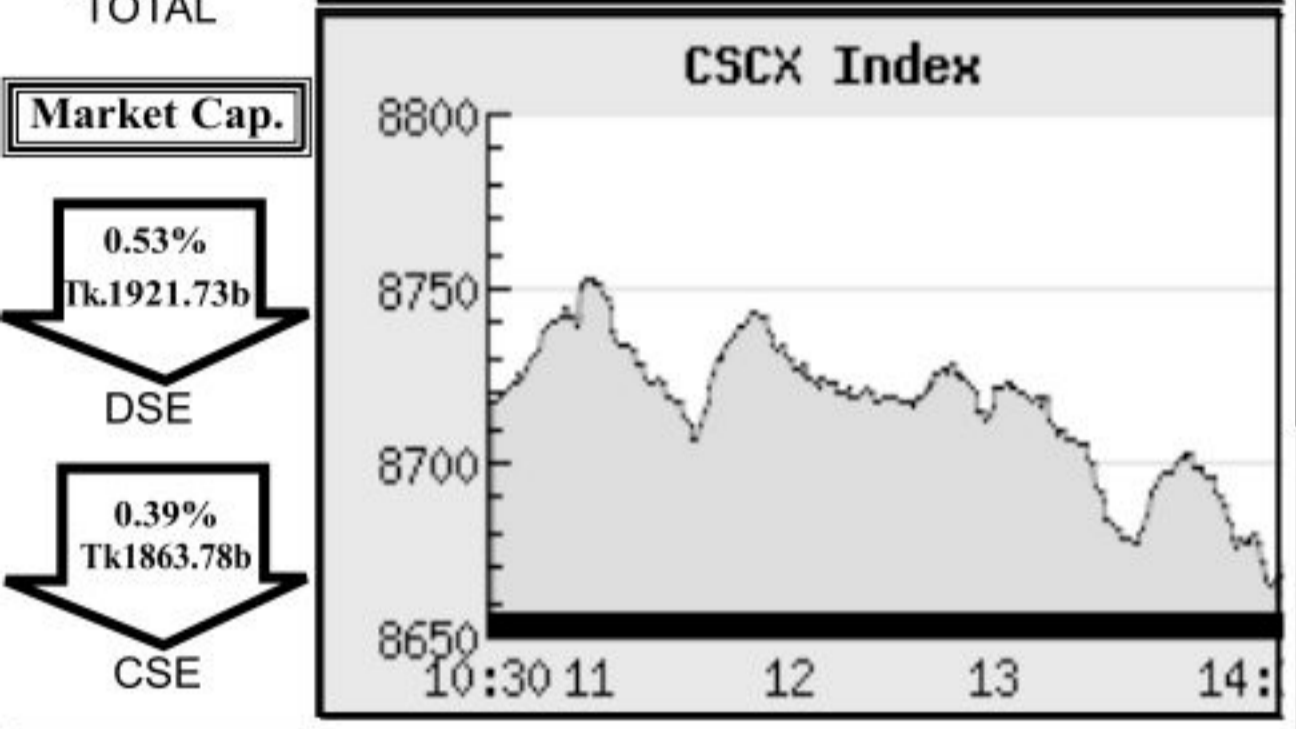
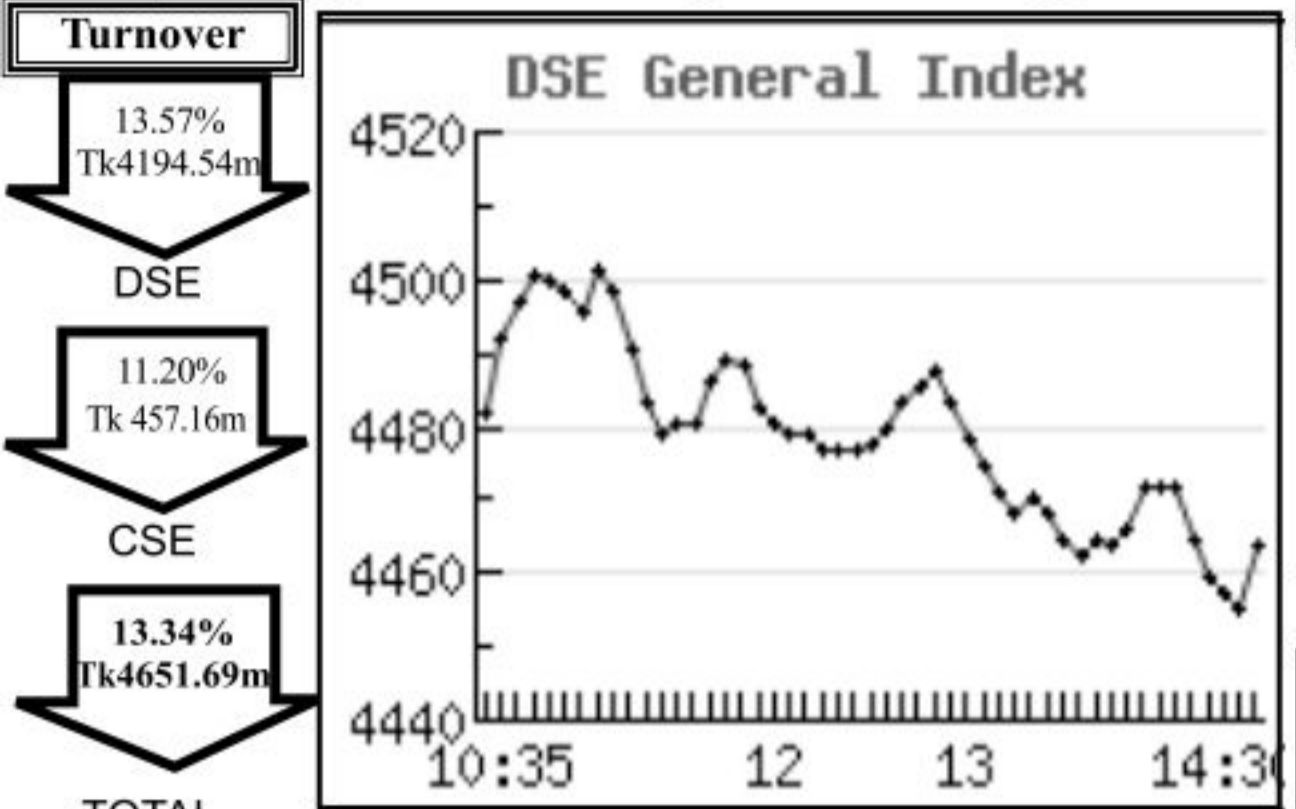

Key Features - October 17, 2012

| Indicators | DSE | CSE | TOTAL |
|------------------------------------|------------|------------|-------------|
| Turnover (Million Taka) | 4,194.54 | 457.16 | 4,651.69 |
| Turnover (Volume) | 97,572,939 | 11,643,601 | 109,216,540 |
| No. of Contract | 103,981 | 16,324 | 120,305 |
| Traded Issues | 277 | 196 | 277 |
| Issue Gain (Avg. Price Basis) | 81 | 65 | 81 |
| Issue Loss (Avg. Price Basis) | 190 | 129 | 190 |
| Unchanged Issue (Avg. Price Basis) | 6 | 2 | 6 |
| Market Cap. Equity (Billion. Tk.) | 1,921.73 | 1,863.78 | 1,921.73 |
| Market Cap. Equity (Billion US\$) | 23.29 | 22.59 | 23.29 |

Combined Turnover Leaders

| Company | Volume (Share) | Value (M. Taka) | % of Total | Average Price |
|----------------------|----------------|-----------------|------------|---------------|
| UNITED AIR-A | 15631871 | 472.58 | 10.16 | 30.23 |
| Jamuna Oil -A | 775370 | 241.16 | 5.18 | 311.03 |
| aamra technologies-N | 2918750 | 187.47 | 4.03 | 64.23 |
| BEXIMCO Ltd. -A | 2468369 | 168.24 | 3.62 | 68.16 |
| Titas Gas TDCLA | 1859900 | 161.00 | 3.46 | 86.61 |
| BD Submarine Cable-N | 847600 | 133.37 | 2.87 | 157.35 |
| Tallu Spinning -A | 3128776 | 126.38 | 2.72 | 40.39 |
| Saiham Tex.A | 2923900 | 121.18 | 2.61 | 41.45 |
| Unique Hotel RL - N | 893000 | 118.48 | 2.55 | 132.67 |
| R. N. Spinning-A | 2921909 | 116.61 | 2.51 | 39.91 |
| Meghna Petroleum -A | 435403 | 107.00 | 2.30 | 245.74 |
| M.I. Cement-A | 749777 | 87.81 | 1.89 | 117.11 |
| UCBL - A | 2931394 | 83.93 | 1.80 | 28.63 |
| Rupali Insura | 1274728 | 76.37 | 1.64 | 59.91 |
| National Bank - A | 2789841 | 68.86 | 1.48 | 24.68 |
| Malek Spinning-A | 1990563 | 68.36 | 1.47 | 34.34 |
| Olympic Ind. -A | 376000 | 63.66 | 1.37 | 169.31 |
| Navana CNG-A | 708612 | 63.19 | 1.36 | 89.17 |
| CMC Kamal Tex. -A | 1633298 | 62.66 | 1.35 | 38.37 |
| Keya Cosmetics -A | 1547449 | 61.95 | 1.33 | 40.03 |
| Beacon Pharma Ltd.-B | 2389975 | 61.12 | 1.31 | 25.57 |
| Grameen1:Scheme2 -A | 1865300 | 46.52 | 1.00 | 24.94 |
| Grameenphone-A | 284777 | 46.03 | 0.99 | 161.65 |
| Fu-wang Ceramic-A | 1209980 | 45.35 | 0.98 | 37.48 |
| Aims First - A | 840325 | 44.62 | 0.96 | 53.1 |
| City G Insu. -A | 932838 | 44.18 | 0.95 | 47.36 |
| AGRI Systems -A | 1122627 | 41.31 | 0.89 | 36.8 |
| BSRM Steels-A | 496700 | 40.42 | 0.87 | 81.37 |
| Fu-Wang Food A | 1060470 | 40.36 | 0.87 | 38.06 |
| Saiham Cotton-N | 1053500 | 38.51 | 0.83 | 36.55 |

Sectoral Turnover Summary

| Sector | DSE | | CSE | | Total | |
|------------------------|-------------|-------|-----------|-------|-----------|-------|
| | Mill. (Tk.) | % | Mill. Tk. | % | Mill. Tk. | % |
| Bank | 402.68 | 9.60 | 51.55 | 11.28 | 454.23 | 9.76 |
| NBFI | 137.93 | 3.29 | 12.11 | 2.65 | 150.04 | 3.23 |
| Investment | 225.10 | 5.37 | 23.33 | 5.10 | 248.43 | 5.34 |
| Engineering | 281.66 | 6.71 | 27.36 | 5.98 | 309.02 | 6.64 |
| Food & Allied | 77.51 | 1.85 | 4.31 | 0.94 | 81.82 | 1.76 |
| Fuel & Power | 648.56 | 15.46 | 41.74 | 9.13 | 690.30 | 14.84 |
| Jute | 0.87 | 0.02 | 0.00 | 0.00 | 0.87 | 0.02 |
| Textile | 588.73 | 14.04 | 65.63 | 14.36 | 654.37 | 14.07 |
| Pharma & Chemical | 238.06 | 5.68 | 22.91 | 5.01 | 260.97 | 5.61 |
| Paper & Packaging | 0.11 | 0.00 | 0.01 | 0.00 | 0.12 | 0.00 |
| Service | 11.41 | 0.27 | 1.66 | 0.36 | 13.07 | 0.28 |
| Leather | 12.34 | 0.29 | 0.51 | 0.11 | 12.85 | 0.28 |
| Ceramic | 69.81 | 1.66 | 6.54 | 1.43 | 76.35 | 1.64 |
| Cement | 151.57 | 3.61 | 17.96 | 3.93 | 169.53 | 3.64 |
| Information Technology | 209.80 | 5.00 | 32.41 | 7.09 | 242.21 | 5.21 |
| General Insurance | 298.25 | 7.11 | 12.56 | 2.75 | 310.81 | 6.68 |
| Life Insurance | 24.09 | 0.57 | 1.00 | 0.22 | 25.09 | 0.54 |
| Telecom | 157.83 | 3.76 | 21.57 | 4.72 | 179.40 | 3.86 |
| Travel & Leisure | 505.57 | 12.05 | 85.48 | 18.70 | 591.05 | 12.71 |
| Miscellaneous | 151.56 | 3.61 | 28.38 | 6.21 | 179.94 | 3.87 |
| Debtenture | 1.11 | 0.03 | 0.13 | 0.03 | 1.24 | 0.03 |

Sectoral P/E & EPS

| Sector | P/E | | EPS(%) | |
|--------------------|-------|-------|--------|--------|
| | DSE | CSE | DSE | CSE |
| Bank | 8.78 | 8.76 | 32.47 | 32.47 |
| NBFI | 17.64 | 17.99 | 37.58 | 38.36 |
| Investment | 11.98 | 12.23 | 11.33 | 11.33 |
| Engineering | 18.97 | 19.01 | 42.71 | 40.84 |
| Food & Allied | 20.48 | 20.70 | 108.64 | 110.18 |
| Fuel & Power | 13.71 | 13.73 | 63.36 | 63.36 |
| Textile | 11.99 | 11.55 | 24.38 | 24.25 |
| Pharma. & Chemical | 20.51 | 19.96 | 57.28 | 48.97 |
| Paper & Printing | 19.88 | 21.56 | 9.55 | 10.18 |
| Service | 20.40 | 20.45 | 21.53 | 21.53 |
| Leather | 11.45 | 11.43 | 113.01 | 139.70 |
| Ceramic | 22.74 | 22.74 | 21.32 | 21.32 |
| Cement | 25.83 | 25.61 | 54.73 | 54.73 |
| IT | 30.08 | 30.04 | 12.11 | 12.11 |
| General Insurance | 25.89 | 25.95 | 20.20 | 20.31 |
| Life Insurance | 17.43 | 18.58 | 68.15 | 68.15 |
| Telecom | 12.05 | 12.02 | 133.87 | 133.87 |
| Travel & Leisure | 26.60 | 29.32 | 23.95 | 23.19 |
| Miscellaneous | 4.18 | 4.20 | 147.99 | 144.44 |
| Stock Exchanges | 12.53 | 12.42 | 41.46 | 41.23 |

Prepared exclusively for Daily Star by Business Information Automation Service Line (BIASL) on the basis of information collected from daily stock quotations and audited reports of the listed companies. High level of caution has been taken to collect and present the above information and data. The publisher will not take any responsibility if any body uses this information and data for his/her investment decision. For any query please email to biasl@bol-online.com or call 01552153562 or go to www.biasl.net

Capital Gainers

Dhaka Stock Exchange

| Company | Price Chn. (%) | | Price Scale | | | | Turnover | | BookV | | | |
|----------------------|----------------|--------|-------------|-------|-------|-------|----------|------|---------|-------|-------|--------|
| | Close | Avg. | Avg. | Close | W Hi | W Lo | Yr Hi | YrLo | M.Tk | Per S | EPS | PE |
| Imam Button -Z | 9.02 | 9.67 | 13.38 | 13.30 | 13.40 | 13.00 | 37.8 | 9.3 | 0.281 | 7.35 | -1.74 | -7.69 |
| Saiham Tex.A | 6.00 | 4.27 | 41.47 | 42.40 | 43.40 | 39.00 | 68.2 | 17.0 | 110.173 | 29.5 | 2.75 | 15.08 |
| Trust Bank 1st MF-A | 4.95 | (2.88) | 10.44 | 10.60 | 10.80 | 9.90 | 12.8 | 6.3 | 15.006 | 11.65 | 0.61 | 17.11 |
| IP D C -A | 4.81 | 3.55 | 21.90 | 21.80 | 22.80 | 19.00 | 38.0 | 15.7 | 3.731 | 17.11 | 1.01 | 21.68 |
| Peoples Insur -A | 4.58 | 1.38 | 29.38 | 29.70 | 29.90 | 25.60 | 47.9 | 19.6 | 1.104 | 18.67 | 0.2 | 146.90 |
| Fu-Wang Food A | 4.35 | 3.12 | 38.06 | 38.40 | 38.70 | 34.00 | 57.3 | 25.0 | 37.234 | 14.93 | 1.92 | 19.82 |
| Malek Spinning-A | 4.24 | 4.22 | 34.34 | 34.40 | 35.10 | 29.70 | 55.9 | 13.9 | 56.757 | 30.49 | 1.72 | 19.97 |
| Orion Infusions -A | 4.00 | 5.30 | 53.22 | 52.00 | 54.50 | 51.60 | 69.9 | 32.0 | 21.447 | 9.32 | 1.61 | 33.06 |
| Samorita Hospital -A | 4.00 | 3.81 | 83.20 | 83.30 | 84.70 | 80.30 | 114.0 | 57.3 | 0.208 | 20.36 | 2.72 | 30.59 |
| MBL 1st M. F.-A | 3.90 | (0.75) | 7.92 | 8.00 | 8.10 | 7.50 | 10.3 | 5.8 | 9.879 | 9.08 | -0.92 | -8.61 |

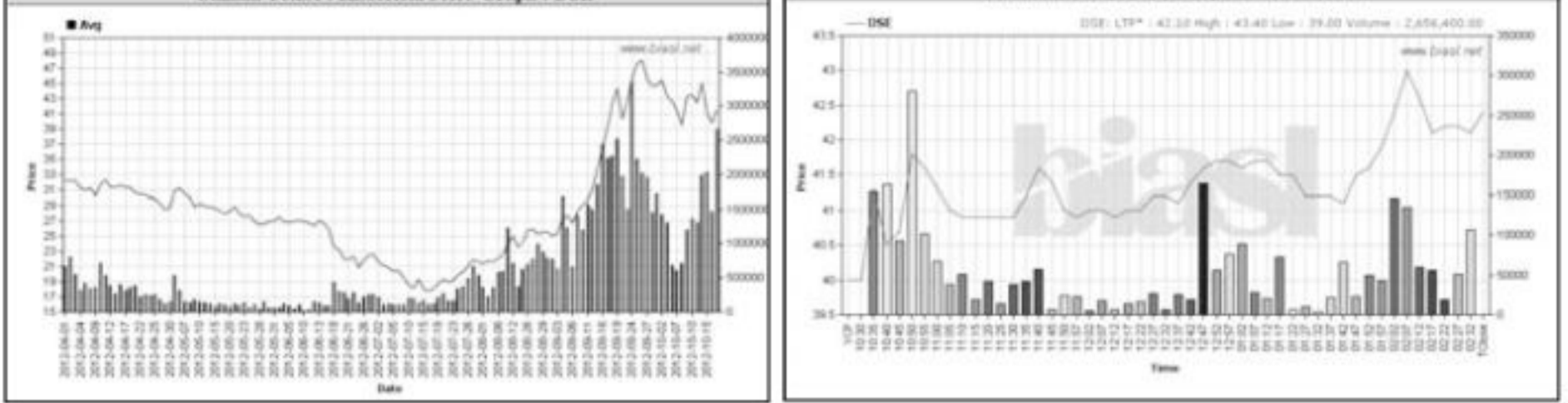

Chittagong Stock Exchange

| Company | Price Chn. (%) | | Price Scale | | | | Turnover | | BookV | | | |
|----------------------|----------------|------|-------------|-------|-------|-------|----------|-------|--------|-------|-------|-------|
| | Close | Avg. | Avg. | Close | W Hi | W Lo | Yr Hi | YrLo | M.Tk | Per S | EPS | PE |
| Imam Button -Z | 9.68 | 9.68 | 13.60 | 13.60 | 13.60 | 13.60 | 18.7 | 18.7 | 0.007 | 7.35 | -1.74 | -7.82 |
| Power Grid Co. -A | 9.09 | 8.80 | 71.83 | 72.00 | 72.00 | 67.00 | 67.2 | 67.2 | 0.422 | 44.21 | 2.21 | 32.50 |
| Standard Insurance-A | 8.11 | 8.29 | 48.08 | 48.00 | 48.80 | 44.00 | 42.0 | 42.0 | 0.474 | 13.25 | 1.78 | 27.01 |
| Samorita Hospital -A | 6.25 | 6.25 | 85.00 | 85.00 | 85.00 | 85.00 | 114.7 | 114.7 | 0.009 | 20.36 | 2.72 | 31.25 |
| Hakkani P& Paper-B | 6.16 | 6.26 | 22.40 | 22.40 | 22.40 | 22.40 | 41.0 | 19.4 | 0.011 | 11.02 | 0.64 | 35.00 |
| Saiham Tex.A | 5.47 | 3.05 | 41.16 | 42.40 | 43.00 | 38.00 | 67.4 | 17.2 | 11.011 | 29.5 | 2.75 | 14.97 |
| Malek Spinning-A | 5.47 | 3.78 | 34.33 | 34.70 | 35.00 | 33.00 | 56.8 | 14.5 | 11.601 | 30.49 | 1.72 | 19.96 |
| Rupali Insura | 4.71 | 4.64 | 59.99 | 60.00 | 62.00 | 58.20 | 142.0 | 31.1 | 4.278 | 31.63 | 3.07 | 19.54 |
| Fu-Wang Food A | 4.34 | 2.92 | 38.09 | 38.50 | 38.50 | 37.20 | 56.9 | 26.2 | 3.131 | 14.93 | 1.92 | 19.84 |
| Republic Insu.-A | 3.99 | 4.13 | 60.00 | 60.00 | 60.00 | 60.00 | 54.2 | 0.015 | 12.37 | 1.57 | 38.22 | |

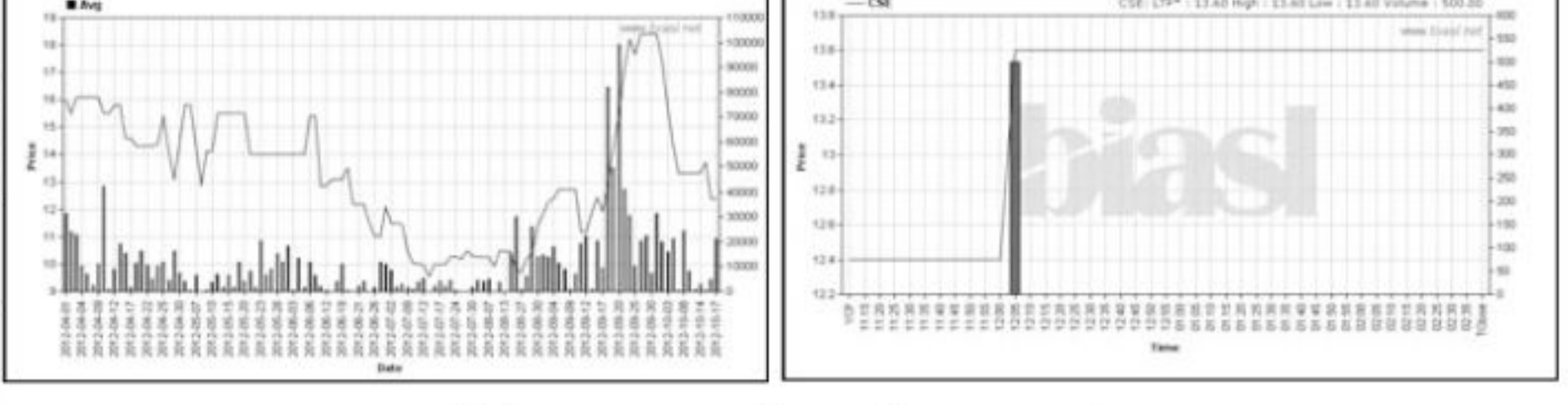

Turnover Leaders

Dhaka Stock Exchange

| Company | Vol. Share | Value (M.Tk.) | % of Total | Price Scale | | | | C.Avg | | BookV | |
|----------------------|------------|---------------|------------|-------------|--------|--------|--------|--------|-------|-------|--------|
| | | | | Clo | Chn | PW | Clo | W Hi | W Lo | Avg. | Per S |
| UNITED AIR-A | 13543972 | 409.385 | 9.76 | -30.23 | 29.80 | 32.00 | 28.00 | -4.18 | 15.12 | 1.6 | 18.89 |
| Jamuna Oil -A | 741930 | 230.774 | 5.50 | -311.05 | 309.30 | 320.00 | 294.00 | -1.62 | 40.19 | 14.45 | 21.53 |
| aamra technologies-N | 2493250 | 160.111 | 3.82 | -64.22 | 62.90 | 67.00 | 62.10 | -14.77 | 20.44 | 1.17 | 54.89 |
| Titas Gas TDCLA | 1758900 | 152.357 | 3.63 | -86.62 | 86.30 | 87.90 | 82.50 | -1.03 | 29.98 | 9.74 | 8.89 |
| BEXIMCO Ltd. -A | 2057553 | 140.257 | 3.34 | -68.17 | 67.20 | 73.50 | 69.90 | 0.45 | 94.97 | 18.98 | 3.59 |
| Tallu Spinning -A | 2993376 | 120.945 | 2.88 | -40.40 | 39.40 | 41.70 | 37.20 | -3.90 | 10.14 | 0.28 | 155.38 |
| BD Submarine Cable-N | 730300 | 114.861 | 2.74 | -157.28 | 155.90 | 159.90 | 155.30 | -1.14 | 23.7 | 7.14 | 22.03 |
| Saiham Tex.A | 2656400 | 110.173 | 2.63 | -41.47 | 42.40 | 43.40 | 39.00 | 6.00 | 29.5 | 2.75 | 15.08 |
| Meghna Petroleum -A | 422003 | 103.715 | 2.47 | -245.77 | 244.50 | 249.00 | 231.00 | -1.73 | 32.27 | 14.15 | 17.37 |
| R. N. Spinning-A | 2547697 | 101.691 | 2.42 | -39.91 | 39.50 | 41.20 | 36.20 | -1.74 | 16.58 | 2.8 | 24.25 |
| Unique Hotel RL - N | 725400 | 96.184 | 2.29 | -132.59 | 130.30 | 136.00 | 129.00 | -1.59 | 51.43 | 3.56 | 37.24 |
| M.I. Cement-A | 648427 | | | | | | | | | | |