English in Schools

The Daily Star রবি englishinschools

Class: VI-VIII

Self Responsibility

Dear learners, today we are going to understand what self responsibility is.

A. Let us find out how responsible you are!

Step 1: Tick the right answer in the box

	Always	Sometimes	Never
I do my own chores (regular household works)			
I am responsible towards my school			
I make plans before doing anything			
I am aware of not hurting others			
I help others			

Step 2: Match your answers

If you have more ticks in **Always** box, then it shows you are a responsible person.

If you have more ticks in **Sometimes** box, discuss with your friends and ask how you can improve.

If you have more ticks in **Never** box, consult with your friends, teachers, and parents.

B. Key words

Complete the gaps using the words in the box

Accountability **Self-control** **Punctuality** **Commitment** **Reliability**

1. A __ __ o__ __ t__ __ __ l__ __ y is keeping commitments, doing what is right, taking blame for mistakes, not taking credit for other's work.
2. P __ __ __ t __ __ l __ __ y is being aware of time limitation, starting in appropriate time and finishing it within the time limit.
3. S __ __ __ - c __ n __ __ __ l is controlling words, controlling actions, and waiting for rewards.
4. R __ l __ __ b __ __ __ __ y is a quality to gain other's trust and making them feel they can depend on us.
5. C __ __ m __ __ m __ __ t is a promise for doing something and keeping it.

C.

Rana and Muhib are two brothers. Rana is very neat and tidy, whereas, Muhib is just the opposite. Look at the pictures carefully and give Muhib directions to organize things in his room as they are in Rana's room.

Muhib's room

Rana's room

In Muhib's room:

1) The books are **on** the bed. It should be _____.
2) The chair is **behind** the door. It has to be _____.
3) The clothes are **on** the chair. They need to be _____.
4) The school bag is **on** the floor. It should be _____.

D.

Rearrange the sentences to learn about your responsibility towards school.

1. Schoolwork / on time / Turn in.
2. And clean / school wall neat / keep the.
3. Library books and return / take care of / them when they are due.
4. And pay attention / be quiet / in class.

E. Developing a good habit

Tania's parents give her some money every month as her tiffin cost. However, this month is special because at the end of this month it is her mother's birthday. She wants to buy a present for her mother, but a good gift will cost some more than she thought. She has two options, select the best option from below and give reasons for that.

a) She can ask for more money from her parents
b) She can make a plan and save money

Write your answer below:

Tania should _____ because _____

F.

Don't you think you have the responsibility to make a little change around you? Look at the diagram, imagine yourself at the centre, there are different circles representing family, society and country. Write your responsibilities for them in the diagram. One in each circle is done for you.

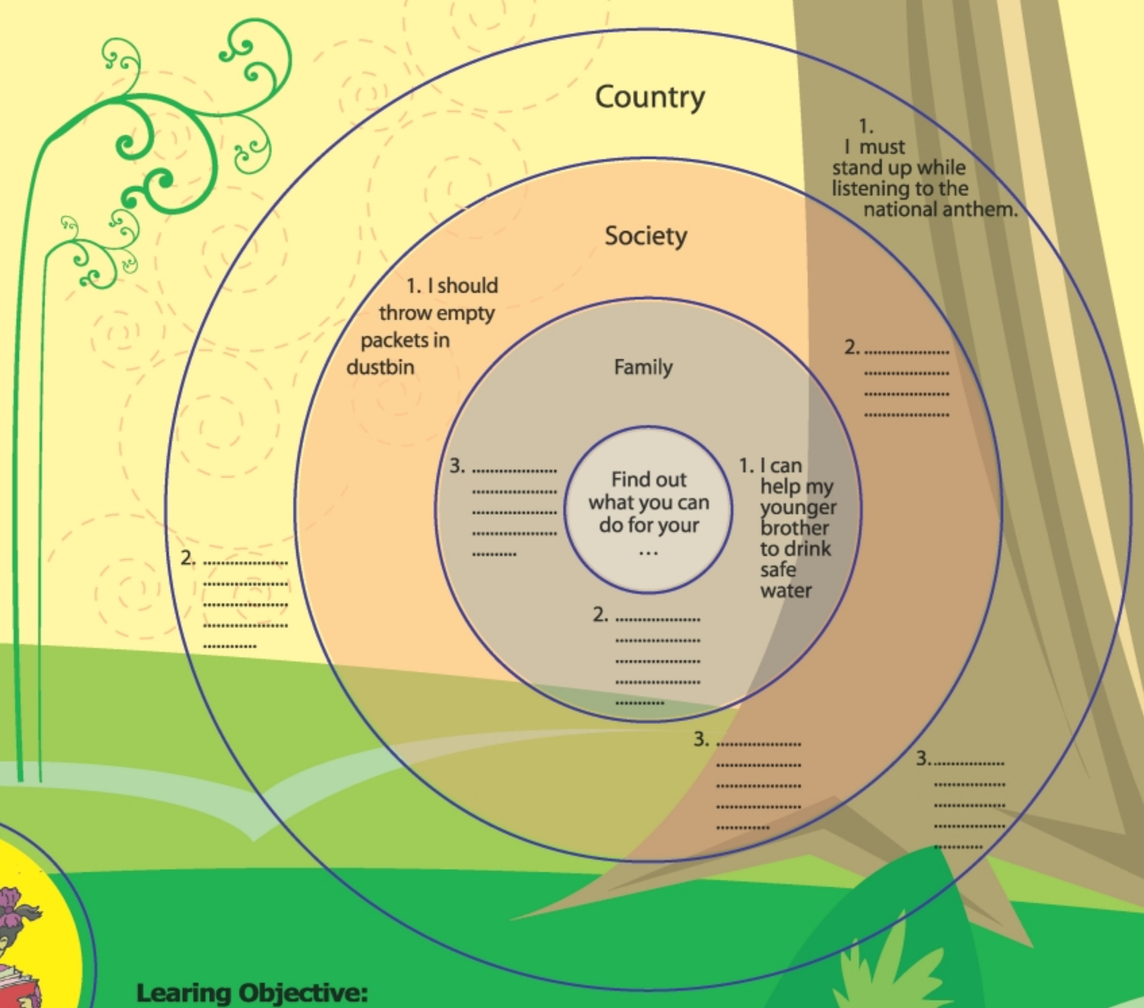

Learing Objective:

Self assessment, vocabulary, preposition, giving directions and problem solving.

Don't over speed

Stop your driver from speeding and check whether he understands the road signs properly. Tell him to drive safely within the speed limit.

Be smart, drive safe.

an axiata company

আপনার সচেতনতাই আপনার শক্তি, জ্বলে উঠুন আপন শক্তিতে

রবি