

### Capital Market Highlights: January 25, 2012

| INDEX |                         |                         |                         |
|-------|-------------------------|-------------------------|-------------------------|
|       | All Share               | DSE General             | DSE 20                  |
| DSE   | 3824.78462<br>(+) 1.30% | 4564.88421<br>(+) 1.30% | 3507.68535<br>(+) 0.68% |
| CSE   |                         |                         |                         |
|       | All Share               | CSE CSCX                | CSE 30                  |
| CSE   | 13220.0676<br>(+) 0.64% | 8469.3845<br>(+) 0.68%  | 12148.3263<br>(+) 0.47% |

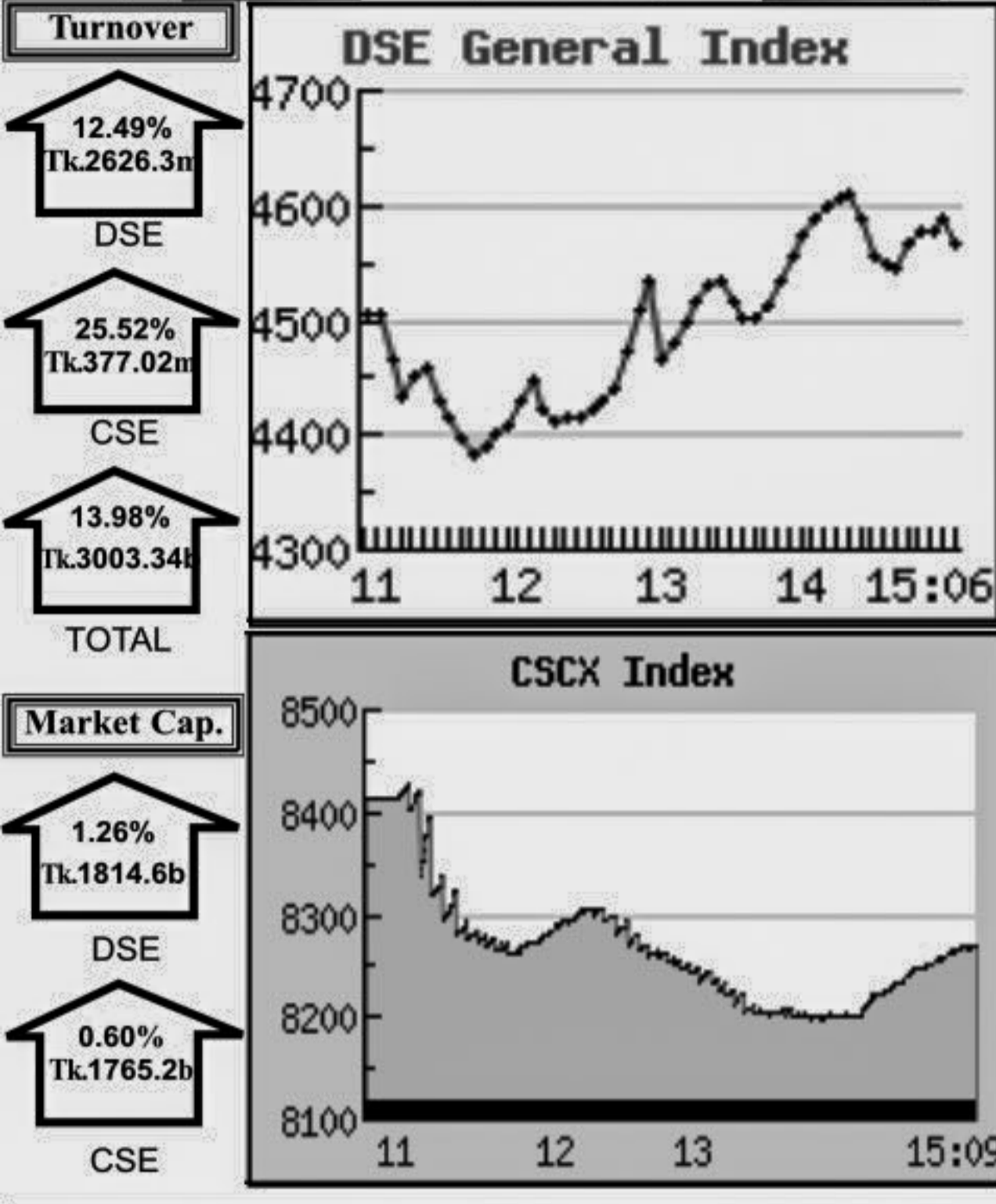

### Key Features - January 25, 2012

| Indicators                         | DSE        | CSE       | TOTAL      |
|------------------------------------|------------|-----------|------------|
| Turnover (Million Taka)            | 2,626.32   | 377.02    | 3,003.34   |
| Turnover (Volume)                  | 58,794,978 | 9,350,890 | 68,145,868 |
| No. of Contract                    | 97,648     | 16,658    | 114,306    |
| Traded Issues                      | 262        | 180       | 262        |
| Issue Gain (Avg. Price Basis)      | 41         | 35        | 41         |
| Issue Loss (Avg. Price Basis)      | 219        | 145       | 219        |
| Unchanged Issue (Avg. Price Basis) | 2          | -         | 2          |
| Market Cap. Equity (Billion Tk.)   | 1,814.64   | 1,765.20  | 1,814.64   |
| Market Cap. Equity (Billion US\$)  | 23.41      | 22.78     | 23.41      |

### Combined Turnover Leaders

| Company              | Volume (Share) | Value (M. Taka) | % of Total | Average Price |
|----------------------|----------------|-----------------|------------|---------------|
| BEXIMCO Ltd. -A      | 1623005        | 140.20          | 4.67       | 86.38         |
| Grameenphone-A       | 866200         | 134.85          | 4.49       | 155.67        |
| UNITED AIR-A         | 6223973        | 127.26          | 4.24       | 20.45         |
| R. N. Spinning-A     | 1703925        | 89.75           | 2.99       | 52.67         |
| National Bank -A     | 1330580        | 85.89           | 2.86       | 64.55         |
| Social Islami. B-A   | 3325492        | 75.46           | 2.51       | 22.69         |
| Aftab Auto.-A        | 514287         | 60.35           | 2.01       | 117.36        |
| Beacon Pharma Ltd.-B | 2082600        | 58.96           | 1.96       | 28.31         |
| Fu-wang Ceramic-A    | 1564240        | 56.32           | 1.88       | 36.01         |
| UCBL -A              | 1496537        | 55.51           | 1.85       | 37.09         |
| Jamuna Oil -A        | 297720         | 52.49           | 1.75       | 176.3         |
| People's Leasing-A   | 873550         | 48.42           | 1.61       | 55.43         |
| Maksons Spinning-A   | 1571000        | 46.92           | 1.56       | 29.87         |
| Beximco Pharma -A    | 542526         | 41.05           | 1.37       | 75.67         |
| M.I. Cement-N        | 456700         | 39.30           | 1.31       | 86.06         |
| Uttara Bank -A       | 648992         | 39.19           | 1.30       | 60.39         |
| LafargeS Cement-Z    | 1387500        | 37.02           | 1.23       | 26.68         |
| Fu-Wang Food A       | 938620         | 36.33           | 1.21       | 38.71         |
| Square Pharma -A     | 174140         | 35.70           | 1.19       | 204.99        |
| Mercantile Bank -A   | 1266715        | 35.06           | 1.17       | 27.68         |
| City Bank -A         | 866236         | 34.61           | 1.15       | 39.96         |
| BSRM Steels-A        | 326700         | 33.04           | 1.10       | 101.12        |
| Keya Cosmetics-A     | 563768         | 32.83           | 1.09       | 58.23         |
| Zahintex Ind.-N      | 731000         | 30.98           | 1.03       | 42.38         |
| Rangpur Dairy-N      | 823600         | 30.97           | 1.03       | 37.61         |
| Delta Brac HFCL-A    | 371020         | 30.47           | 1.01       | 82.14         |
| BSC-A                | 65265          | 30.39           | 1.01       | 465.67        |
| Summit Power -A      | 454589         | 29.27           | 0.97       | 64.39         |
| CMC Kamal Tex. -A    | 840749         | 29.10           | 0.97       | 34.61         |
| Titas Gas TDCLA      | 482200         | 27.35           | 0.91       | 56.73         |

### Sectoral Turnover Summary

| Sector                 | DSE         |       | CSE       |       | Total     |       |
|------------------------|-------------|-------|-----------|-------|-----------|-------|
|                        | Mill. (Tk.) | %     | Mill. Tk. | %     | Mill. Tk. | %     |
| Bank                   | 588.71      | 22.42 | 111.56    | 29.59 | 700.27    | 23.32 |
| NBFI                   | 228.81      | 8.71  | 21.97     | 5.83  | 250.78    | 8.35  |
| Investment             | 44.14       | 1.68  | 4.37      | 1.16  | 48.51     | 1.62  |
| Engineering            | 223.07      | 8.49  | 27.59     | 7.32  | 250.66    | 8.35  |
| Food & Allied          | 118.13      | 4.50  | 7.75      | 2.02  | 125.88    | 4.19  |
| Fuel & Power           | 170.73      | 6.50  | 12.02     | 3.19  | 182.74    | 6.08  |
| Jute                   | 1.84        | 0.07  | -         | -     | 1.84      | 0.06  |
| Textile                | 295.10      | 11.24 | 36.94     | 9.80  | 332.05    | 11.06 |
| Pharma & Chemical      | 198.81      | 7.57  | 26.93     | 7.14  | 225.74    | 7.52  |
| Paper & Packaging      | 0.21        | 0.01  | 2.64      | 0.70  | 2.84      | 0.09  |
| Service                | 23.89       | 0.91  | 0.51      | 0.14  | 24.40     | 0.81  |
| Leather                | 16.51       | 0.63  | 7.05      | 1.87  | 23.56     | 0.78  |
| Ceramic                | 77.31       | 2.94  | 19.31     | 5.12  | 96.62     | 3.22  |
| Cement                 | 81.11       | 3.09  | 3.40      | 0.90  | 84.50     | 2.81  |
| Information Technology | 22.47       | 0.86  | 6.80      | 1.80  | 29.27     | 0.97  |
| General Insurance      | 126.31      | 4.81  | 0.56      | 0.15  | 126.87    | 4.22  |
| Life Insurance         | 39.93       | 1.52  | 20.24     | 5.37  | 60.18     | 2.00  |
| Telecom                | 114.80      | 4.36  | 33.39     | 8.86  | 147.99    | 4.93  |
| Travel & Leisure       | 93.87       | 3.57  | 33.97     | 9.01  | 127.84    | 4.26  |
| Miscellaneous          | 158.57      | 6.04  | 0.01      | 0.00  | 158.58    | 5.28  |
| Debtenture             | 2.22        | 0.08  | 0.00      | 0.00  | 2.22      | 0.07  |

### Sectoral P/E & EPS

| Sector            | P/E   |       | EPS(%) |        |
|-------------------|-------|-------|--------|--------|
|                   | DSE   | CSE   | DSE    | CSE    |
| Bank              | 8.33  | 8.32  | 46.22  | 46.22  |
| NBFI              | 14.41 | 15.23 | 54.53  | 55.10  |
| Investment        | 6.32  | 6.53  | 16.80  | 16.80  |
| Engineering       | 20.34 | 20.78 | 42.86  | 40.75  |
| Food & Allied     | 14.21 | 14.86 | 126.72 | 128.70 |
| Fuel & Power      | 12.60 | 12.54 | 61.87  | 61.87  |
| Textile           | 10.09 | 9.68  | 27.73  | 27.65  |
| Pharma & Chemical | 21.33 | 20.60 | 66.49  | 56.96  |
| Paper & Printing  | 23.00 | 24.47 | 12.41  | 13.27  |
| Service           | 8.17  | 8.26  | 65.49  | 65.49  |
| Leather           | 13.86 | 14.79 | 104.33 | 129.27 |
| Ceramic           | 24.37 | 24.42 | 21.98  | 21.98  |
| Cement            | 16.46 | 17.27 | 67.36  | 67.36  |
| IT                | 19.28 | 19.18 | 12.37  | 12.37  |
| General Insurance | 14.87 | 14.58 | 37.57  | 38.24  |
| Life Insurance    | 18.11 | 18.62 | 95.84  | 95.84  |
| Telecom           | 19.62 | 19.67 | 79.30  | 79.30  |
| Travel & Leisure  | 19.83 | 28.78 | 9.85   | 7.10   |
| Miscellaneous     | 5.73  | 5.71  | 135.63 | 131.73 |
| Stock Exchanges   | 11.76 | 11.71 | 49.07  | 48.77  |

All the above PE and EPS are estimated to get a relative idea only and not calculated by any of the stock exchanges.

Prepared exclusively for Daily Star by Business Information Automation Service Line (BIASL) on the basis of information collected from daily stock quotations and audited reports of the listed companies. High level of caution has been taken to collect and present the above information and data. The publisher will not take any responsibility if any body uses this information and data for his/her investment decision. For any query please email to biasl@bol-online.com or call 01552153562 or go to www.biasl.net

### Capital Gainers

| Dhaka Stock Exchange    |                |       |             |        |        |        |          |       |       |        |       |       |    |    |
|-------------------------|----------------|-------|-------------|--------|--------|--------|----------|-------|-------|--------|-------|-------|----|----|
| Company                 | Price Chn. (%) |       | Price Scale |        |        |        | Turnover |       | BookV |        | EPS   |       |    |    |
|                         | Close          | Avg.  | Avg.        | Close  | DayHi  | DayLo  | Yr Hi    | YrLo  | M.Tk  | Per S  | EPS   | PE    | PE | PE |
| Bangladesh Lamps -A     | 9.40           | -1.46 | 165.90      | 178.1  | 177.00 | 161.10 | 266.0    | 132.0 | 1.229 | 151.98 | 8.57  | 19.36 |    |    |
| Nitol Insurance -A      | 8.06           | 3.51  | 51.28       | 52.30  | 53.00  | 46.10  | 92.4     | 39.0  | 2.769 | 12.67  | 1.91  | 26.85 |    |    |
| Samorita Hospital -A    | 7.80           | 7.32  | 88.00       | 88.40  | 88.50  | 88.30  | 157.0    | 68.0  | 0.088 | 17.82  | 3.27  | 26.91 |    |    |
| Continental Insur. -A   | 6.79           | 1.80  | 39.58       | 40.90  | 41.40  | 37.00  | 69.9     | 30.5  | 5.318 | 13.38  | 1.89  | 20.94 |    |    |
| Agrani Insurance -A     | 6.68           | 0.26  | 38.02       | 39.90  | 40.70  | 36.50  | 84.7     | 29.4  | 2.053 | 12     | 1.59  | 23.91 |    |    |
| Dacca Dyeing-A          | 6.53           | 0.72  | 44.75       | 45.70  | 46.90  | 41.30  | 83.9     | 34.0  | 9.437 | 35.62  | 1.61  | 27.80 |    |    |
| GlaxoS (BD) -A          | 6.13           | 5.92  | 663.08      | 663.30 | 670.00 | 615.00 | 1160.0   | 560.0 | 0.862 | 114.65 | 34.05 | 19.47 |    |    |
| GeminiSeaFoodA          | 5.89           | 5.83  | 234.29      | 233.70 | 235.00 | 232.70 | 405.0    | 144.1 | 0.082 | 0.3    | 9.48  | 24.71 |    |    |
| National Housing Fin.-A | 5.56           | 0.13  | 97.72       | 100.60 | 103.00 | 91.70  | 143.8    | 69.0  | 2.936 | 15.57  | 3.12  | 31.32 |    |    |
| Rupali Life Insur.-A    | 5.46           | 0.16  | 158.19      | 164.20 | 167.90 | 149.00 | 339.7    | 117.0 | 4.271 | 31.25  | 3.75  | 42.18 |    |    |

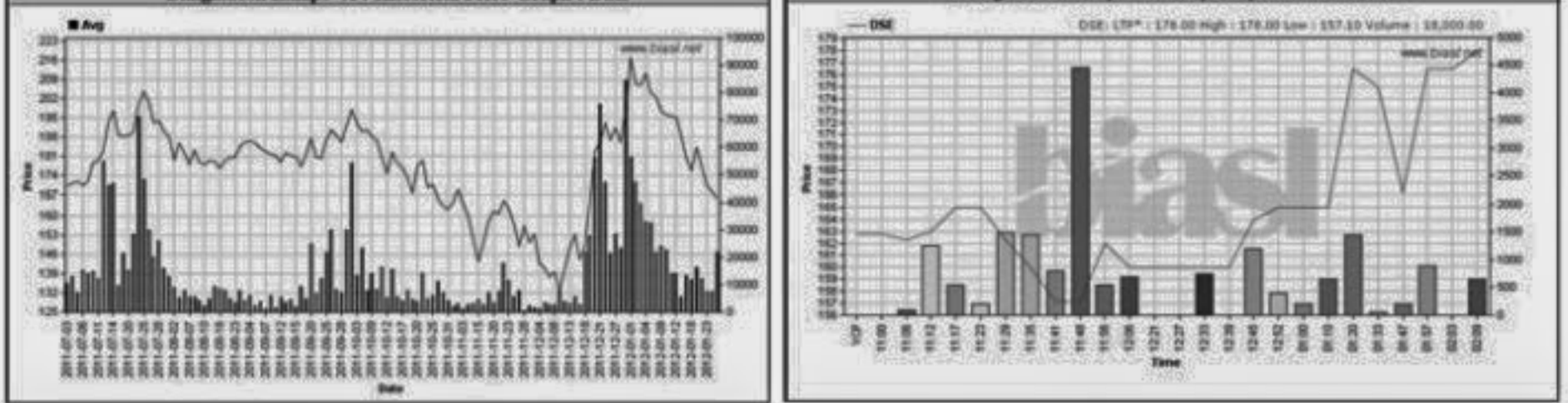

### Chittagong Stock Exchange

| Company               | Price Chn. (%) |      | Price Scale |       |       |       | Turnover |      | BookV |       | EPS   |       |    |    |
|-----------------------|----------------|------|-------------|-------|-------|-------|----------|------|-------|-------|-------|-------|----|----|
|                       | Close          | Avg. | Avg.        | Close | DayHi | DayLo | Yr Hi    | YrLo | M.Tk  | Per S | EPS   | PE    | PE | PE |
| Takaful Islami Insu-A | 9.00           | 3.60 | 60.36       | 63.00 | 63.00 | 59.50 | 52.2     | 52.2 | 0.211 | 15.07 | 3     | 20.12 |    |    |
| B I F C -A            | 8.64           | 8.56 | 41.47       | 41.50 | 42.00 | 39.60 | 104.9    | 36.0 | 0.270 | 13.72 | 3.73  | 11.12 |    |    |
| Standard Insurance-A  | 8.53           | 9.38 | 42.33       | 42.00 | 42.50 | 42.00 | 42.0     | 42.0 | 0.032 | 12.97 | 1.86  | 22.76 |    |    |
| Nitol Insurance -A    | 8.44           | 4.83 | 48.80       | 48.80 | 49.00 | 48.00 | 50.0     | 50.0 | 0.061 | 12.67 | 1.91  | 25.55 |    |    |
| Phoenix Fin. 1st MF-A | 8.20           | 4.69 | 6.47        | 6.60  | 6.70  | 6.30  | 14.7     | 6.0  | 0.110 | 11.33 | 1.33  | 4.86  |    |    |
| Dhaka Ins. Ltd.-A     | 7.19           | 7.19 | 88.00       | 88.00 | 88.00 | 88.00 | 98.0     | 98.0 | 0.044 | 29.33 | 10.95 | 8.04  |    |    |
| Standard Ceramic-B    | 6.18           | 6.97 | 40.08       | 39.50 | 40.80 | 38.20 | 68.2     | 24.1 | 0.301 | 14.9  | 0.62  | 64.65 |    |    |
| Sonargaon Tex -A      | 5.81           | 4.29 | 32.79       | 32.80 | 33.50 | 32.40 | 34.0     | 34.0 | 0.057 | 65.02 | 1.29  | 25.42 |    |    |
| Rangpur Dairy-N       | 4.89           | 0.93 | 37.82       | 38.60 | 39.50 | 35.20 | 44.4     | 27.0 | 2.080 | 11.77 | 1.04  | 36.37 |    |    |
| Delta SpinnersA       | 4.85           | 0.92 | 33.98       | 34.60 | 35.20 | 32.00 | 35.6     | 35.6 | 0.659 | 21.61 | 1.38  | 24.62 |    |    |

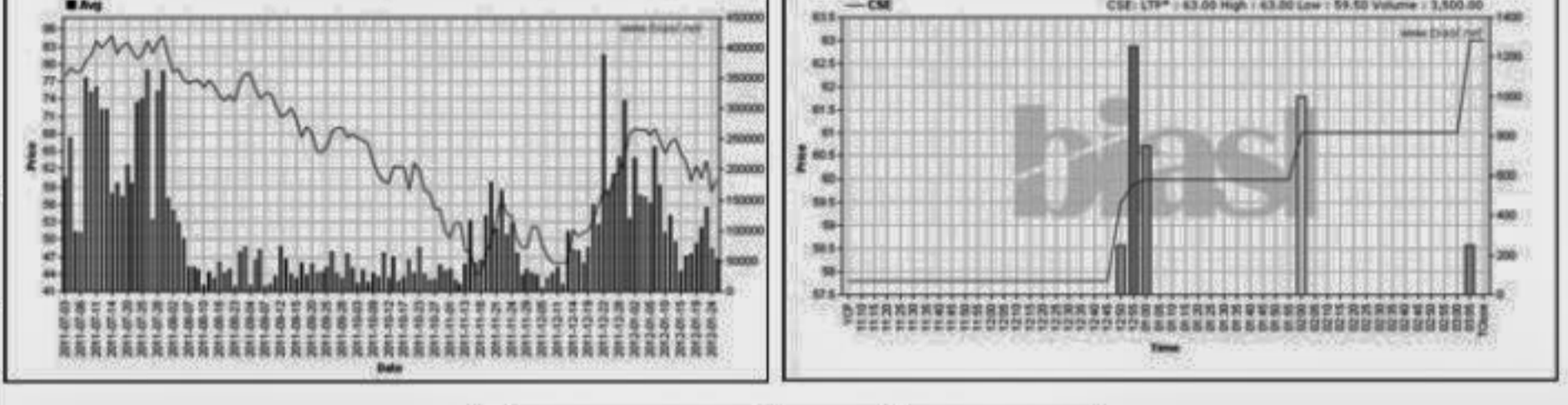

### Turnover Leaders

| Dhaka Stock Exchange |            |               |            |             |        |        |        |         |       |       |       |    |    |    |
|----------------------|------------|---------------|------------|-------------|--------|--------|--------|---------|-------|-------|-------|----|----|----|
| Company              | Vol. Share | Value (M.Tk.) | % of Total | Price Scale |        |        |        | C.Pite  | BookV | EPS   |       |    |    |    |
|                      |            |               |            | Avg. Close  | DayHi  | DayLo  | Chn%   |         |       | Per S | EPS   | PE | PE | PE |
| BEXIMCO Ltd. -A      | 1326910    | 114.683       | 4.37       | 86.43       | 87.90  | 89.90  | 83.50  | -0.68   | 49.26 | 19.28 | 4.48  |    |    |    |
| Grameenphone-A       | 736400     | 114.601       | 4.36       | 155.62      | 158.90 | 160.50 | 150.00 | 1.21    | 27.07 | 7.93  | 19.62 |    |    |    |
| UNITED AIR-A         | 4588870    | 93.871        | 3.57       | 20.46       | 20.80  | 21.20  | 19.90  | -0.46   | 12.64 | 0.71  | 28.82 |    |    |    |
| R. N. Spinning-A     | 1481850    | 78.061        | 2.97       | 52.68       | 52.90  | 54.80  | 50.60  | -2.04   | 12.38 | 3.88  | 13.58 |    |    |    |
| National Bank -A     | 1094680    | 70.726        | 2.69       | 64.61       | 65.10  | 65.70  | 63.70  | 0.62    | 22.21 | 7.98  | 8.10  |    |    |    |
| Social Islami. B-A   | 2884515    | 65.469        | 2.49       | 22.70       | 22.90  | 23.50  | 22.20  | 0.88    | 12.32 | 1.89  | 12.01 |    |    |    |
| Fu-wang Ceramic-A    | 1500240    | 54.018        | 2.06       | 36.01       | 37.30  | 38.20  | 34.30  | 3.90    | 14.31 | 1.07  | 33.65 |    |    |    |
| Jamuna Oil -A        | 292620     | 51.592        | 1.96       | 176.31      | 174.10 | 179.00 | 173.40 | -1.36   | 40.19 | 14.45 | 12.20 |    |    |    |
| Beacon Pharma Ltd.-B | 1699675    | 48.121        | 1.83       | 28.31       | 28.80  | 29.30  | 27.30  | 1.41    | 11.54 | 0.49  | 57.78 |    |    |    |
| Aftab Auto.-A        | 388881     | 45.621        | 1.74       | 117.31      | 120.30 | 122.00 | 113.50 | 2.38    | 56.28 | 19.61 | 5.98  |    |    |    |
| People's Leasing-A   | 736000     | 40.788        | 1.55       | 55.42       | 57.10  | 58.00  | 53.80  | 0.71    | 17.69 | 5.41  | 10.24 |    |    |    |
| UCBL -A              | 1057500    | 39.254        | 1.49       | 37.12       | 37.00  | 38.20  | 36.30  | -1.80   | 10.74 | 6     | 6.19  |    |    |    |
| Maksons Spinning-A   | 1240500    | 37.025        | 1.41       | 29.85       | 30.50  | 31.00  | 28.60  | 0.00    | 20.78 | 4.06  | 7.35  |    |    |    |
| Uttara Bank -A       | 599602     | 36.200        | 1.38       | 60.37       | 61.20  | 61.80  | 58.80  | -0.97   | 28.28 | 5.4   | 11.18 |    |    |    |
| Beximco Pharma -A    | 2884515    | 35.986        | 1.37       | 75.67       | 76.70  | 78.00  | 74.00  | -0.13   | 78.53 | 5.17  | 14.64 |    |    |    |
| Fu-Wang Food A       | 874520     | 33.836        | 1.29       | 38.69       | 40.00  | 41.30  | 36.80  | 4.17    | 14.93 | 1.92  | 20.15 |    |    |    |
| Square Pharma -A     | 154770     | 31.737        | 1.21       | 205.06      | 207.00 | 210.00 | 201.00 | 0.05    | 49.95 | 9.56  | 21.45 |    |    |    |
| City Bank -A         | 786306     | 31.400        | 1.20       | 39.95       | 40.20  | 40.90  | 39.00  | -0.25</ |       |       |       |    |    |    |