

Capital Market Highlights: January 2, 2011

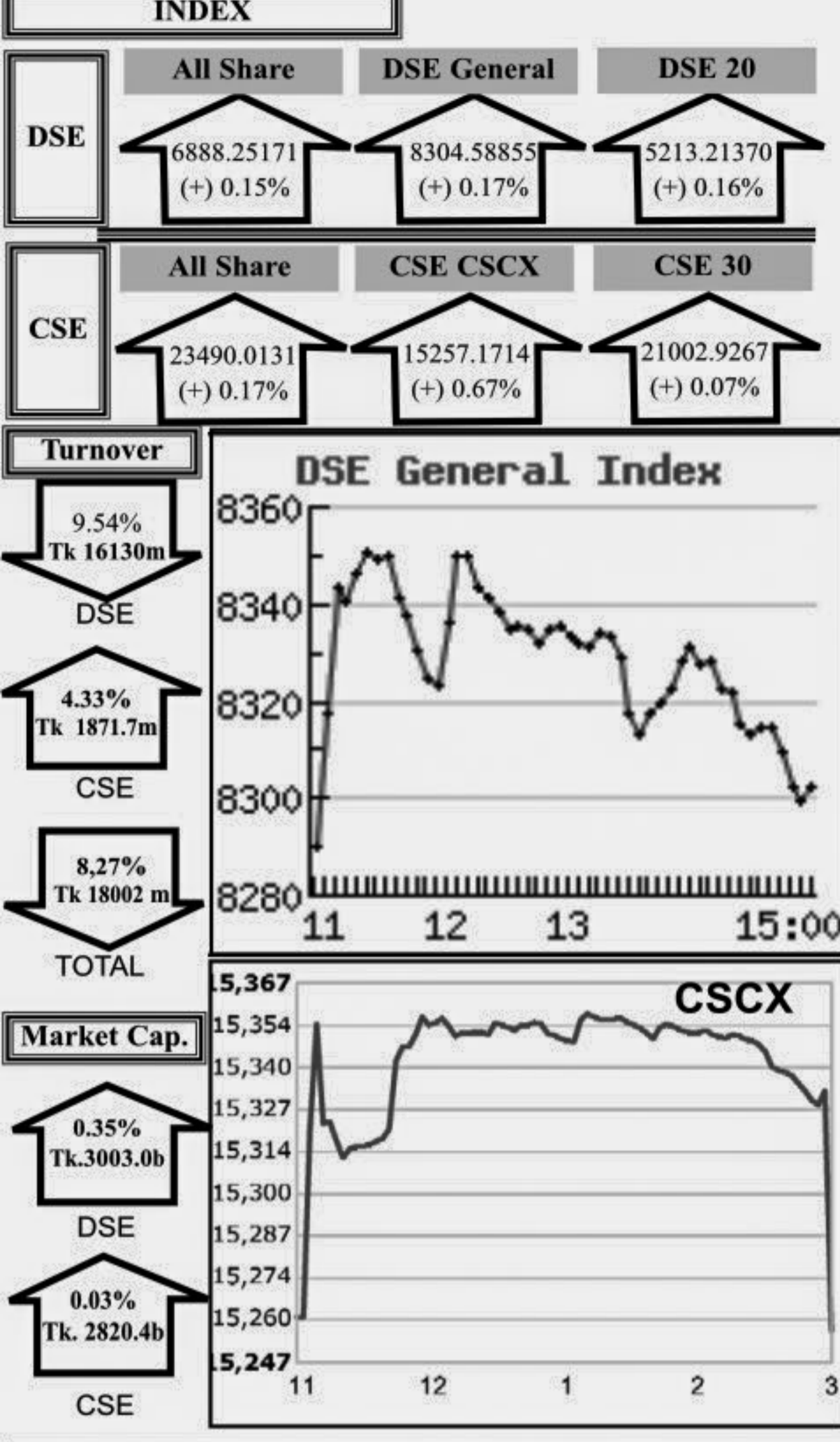

Capital Gainers

| Dhaka Stock Exchange | | | | | | | | | | | | | | |
|----------------------|----------------|------|-------------|----------|----------|----------|----------|-------|---------|---------|-------|--------|----|--|
| Company | Price Chn. (%) | | Price Scale | | | | Turnover | | BookV | | EPS | | PE | |
| | Close | Avg. | Avg. | Close | DayHi | DayLo | Yr Hi | YrLo | M.Tk | Per S | EPS | PE | PE | |
| H.R. Textile -A | 8.85 | 6.82 | 916.00 | 916.75 | 935.00 | 880.00 | 1169.8 | 237.0 | 13.033 | 124.51 | 11.34 | 80.78 | | |
| Aziz PipesZ | 8.75 | 8.30 | 637.63 | 646.50 | 649.00 | 600.00 | 788.5 | 391.0 | 4.868 | -375.16 | 6.2 | 102.84 | | |
| Grameen M F One-A | 7.74 | 6.95 | 111.41 | 112.80 | 115.00 | 104.20 | 135.0 | 65.7 | 166.782 | 34.65 | 3.45 | 32.29 | | |
| Meghna PET Ind. -Z | 7.60 | 4.92 | 27.73 | 28.30 | 28.50 | 26.40 | 30.4 | 14.1 | 3.396 | 0.2 | -1.64 | -16.91 | | |
| Prime Insur -A | 7.29 | 6.88 | 1,886.18 | 1,699.75 | 1,710.00 | 1,619.00 | 1,950.00 | 400.0 | 42.003 | 119.83 | 23.9 | 70.55 | | |
| Al-Haj Textile -Z | 6.77 | 3.89 | 60.56 | 61.50 | 62.00 | 58.00 | 120.6 | 53.8 | 1.066 | 32.8 | -2.28 | -26.56 | | |
| Tallu Spinning -Z | 6.10 | 6.69 | 889.21 | 900.50 | 920.00 | 853.00 | 1,273.8 | 150.5 | 23.191 | 110.43 | 3.19 | 278.75 | | |
| Savar Refractories-B | 5.84 | 4.06 | 1,222.06 | 1,237.25 | 1,280.00 | 1,190.00 | 1,425.3 | 505.0 | 0.953 | 114.21 | 5.56 | 219.79 | | |
| Janata Insur -A | 5.58 | 5.97 | 2,094.95 | 2,102.00 | 2,129.00 | 2,035.00 | 2,400.0 | 880.3 | 12.746 | 121.95 | 11.13 | 188.23 | | |
| EXIM Bank-A | 5.44 | 5.83 | 64.12 | 64.00 | 66.50 | 61.90 | 638.0 | 48.1 | 332.206 | 13.78 | 3.47 | 18.48 | | |

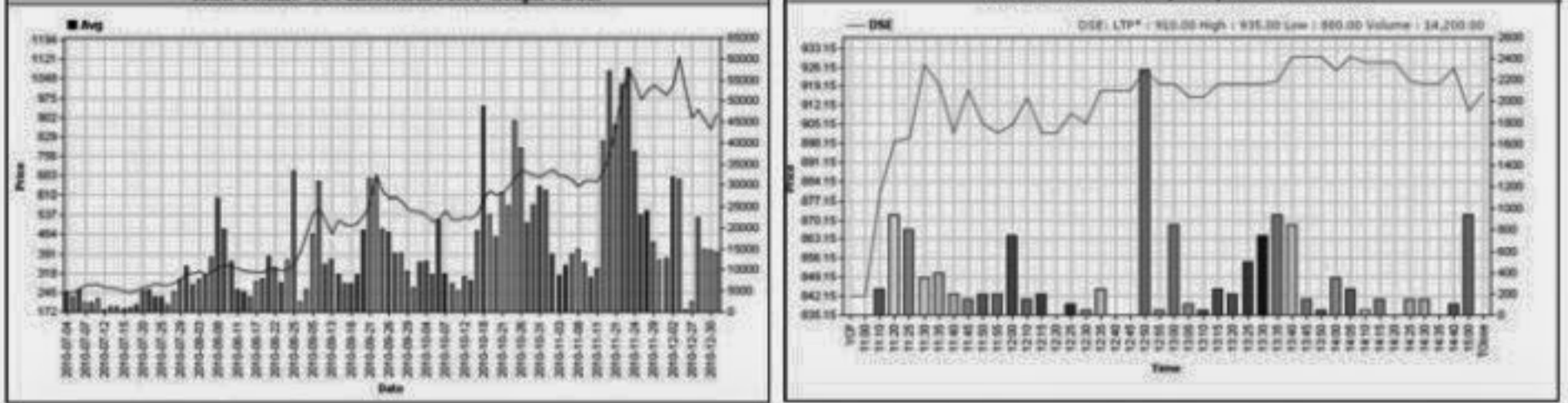

Capital Losers

| Dhaka Stock Exchange | | | | | | | | | | | | | | |
|-----------------------|----------------|-------|-------------|---------|---------|---------|----------|-------|---------|--------|-------|--------|----|--|
| Company | Price Chn. (%) | | Price Scale | | | | Turnover | | BookV | | EPS | | PE | |
| | Close | Avg. | Avg. | Close | DayHi | DayLo | Yr Hi | YrLo | M.Tk | Per S | EPS | PE | PE | |
| Dacca Dyeing-A | -7.73 | -5.69 | 93.27 | 90.70 | 103.00 | 89.10 | 105.0 | 32.1 | 158.486 | 12.88 | 1.34 | 69.60 | | |
| 1st Janata Bank MF-A | -6.92 | -2.77 | 12.62 | 12.10 | 13.30 | 12.00 | 13.9 | 9.9 | 51.068 | 0 | 0 | - | | |
| Popular Life 1st MF-A | -5.04 | 0.87 | 11.65 | 11.30 | 12.10 | 11.00 | 12.1 | 9.4 | 45.163 | 0 | 0 | - | | |
| ICB Emp. PMF-A | -4.62 | 0.83 | 17.07 | 16.50 | 17.90 | 16.40 | 37.0 | 13.0 | 23.717 | 10 | 0 | - | | |
| Trust Bank 1st MF-A | -4.60 | -0.87 | 17.07 | 16.60 | 18.00 | 16.60 | 30.0 | 13.0 | 75.778 | 10 | 0 | - | | |
| 1st BSRS M F-A | -4.51 | -4.19 | 2044.03 | 2004.50 | 2100.25 | 1985.50 | 2379.0 | 918.0 | 17.170 | 139.55 | 18.87 | 108.32 | | |
| Prime Bank 1st MF-A | -4.46 | -2.24 | 15.29 | 15.00 | 16.00 | 14.90 | 26.3 | 11.7 | 11.586 | 10 | 0 | - | | |
| Green Delta M.F.-A | -4.41 | 0.08 | 13.30 | 13.00 | 13.70 | 12.90 | 13.9 | 9.9 | 60.531 | 0 | 0 | - | | |
| One Bank -A | -4.40 | -4.75 | 119.20 | 110.00 | 1168.00 | 1091.00 | 1196.0 | 436.0 | 482.279 | 149.16 | 35.33 | 31.68 | | |
| IFIL Islamic M.F.-A | -4.39 | -0.27 | 11.19 | 10.90 | 11.80 | 10.80 | 11.9 | 8.3 | 18.158 | 0 | 0 | - | | |

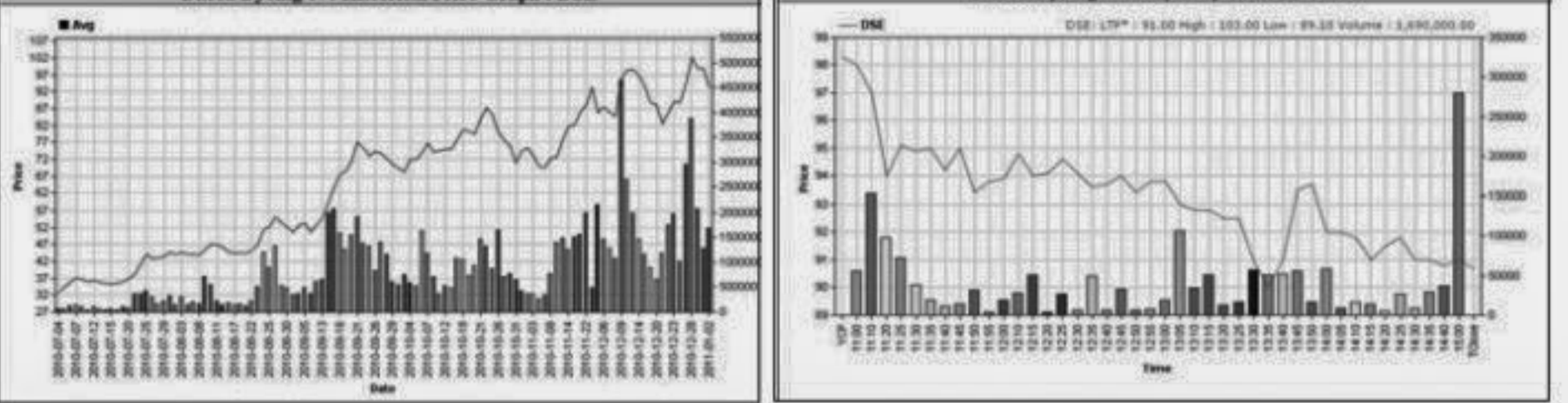

Chittagong Stock Exchange

| Company | Price Chn. (%) | | Price Scale | | | | Turnover | | BookV | | EPS | | PE | |
|---------------------|----------------|------|-------------|---------|---------|---------|----------|-------|--------|--------|--------|--------|----|--|
| | Close | Avg. | Avg. | Close | DayHi | DayLo | Yr Hi | YrLo | M.Tk | Per S | EPS | PE | PE | |
| Rangpur Foundry -A | 9.09 | 6.71 | 144.00 | 144.00 | 144.00 | 144.00 | 167.0 | 99.3 | 0.072 | 15.14 | 2.11 | 68.25 | | |
| Grameen M F One-A | 8.87 | 8.75 | 111.89 | 112.90 | 115.50 | 105.50 | 134.0 | 64.6 | 17.064 | 34.65 | 3.45 | 32.43 | | |
| Prime Insur -A | 7.40 | 5.72 | 1665.80 | 1665.75 | 1714.00 | 1630.00 | 1998.0 | 450.0 | 0.416 | 119.83 | 23.9 | 69.70 | | |
| Chittagong Veg.-Z | 7.07 | 4.70 | 5091.50 | 5091.50 | 5130.00 | 4900.00 | 5130.0 | 125.0 | 0.509 | 114.28 | 18.8 | 281.61 | | |
| Salko Spinning-Z | 6.42 | 6.43 | 766.33 | 766.25 | 789.00 | 755.00 | 833.5 | 73.5 | 0.115 | 57.14 | -29.83 | -25.69 | | |
| Berger Paints-A | 6.16 | 6.16 | 860.00 | 860.00 | 860.00 | 860.00 | 1125.0 | 530.0 | 0.043 | 57.25 | 25 | 34.40 | | |
| ICB AMCL 1st NRB -A | 5.93 | 5.93 | 572.00 | 572.00 | 572.00 | 572.00 | 590.0 | 209.0 | 0.029 | 112.76 | 25.44 | 22.48 | | |
| Dhaka Ins. Ltd.-A | 5.81 | 5.80 | 2655.70 | 2655.75 | 2699.00 | 2649.00 | 2800.0 | 420.0 | 1.328 | 301.86 | 57.57 | 46.13 | | |
| Grameen1.Scheme2 -A | 5.61 | 9.62 | 33.73 | 33.90 | 34.80 | 31.50 | 57.9 | 23.7 | 25.449 | 12.7 | 1.2 | 28.11 | | |
| Janata Insur -A | 5.46 | 5.42 | 2090.08 | 2092.50 | 2100.00 | 2050.00 | 2398.0 | 100.0 | 1.087 | 121.95 | 11.13 | 187.79 | | |

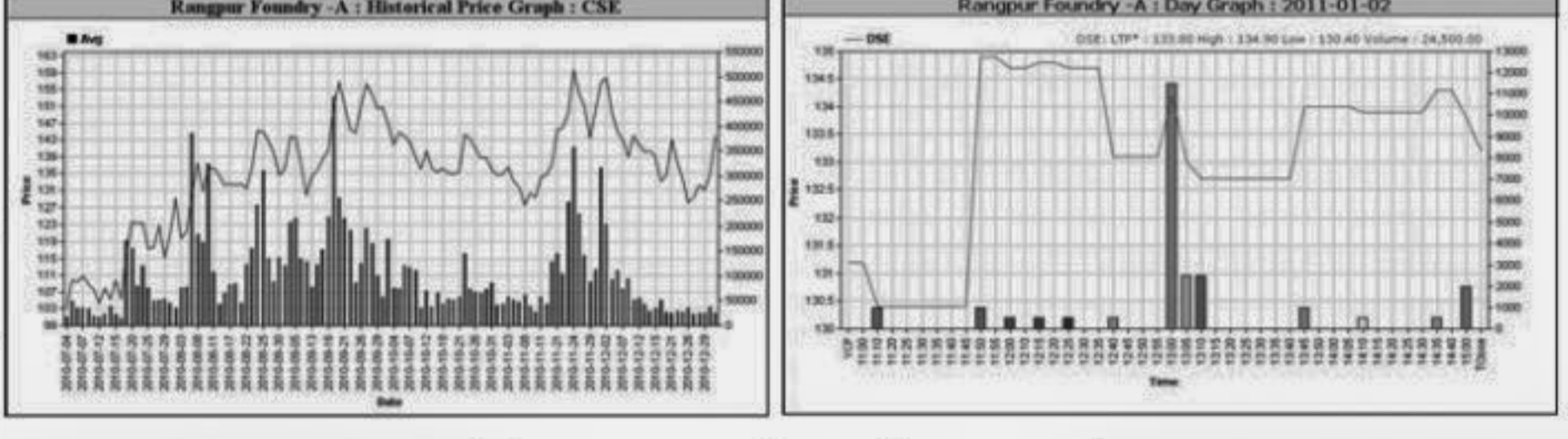

Chittagong Stock Exchange

| Company | Price Chn. (%) | | Price Scale | | | | Turnover | | BookV | | EPS | | PE | |
|----------------------|----------------|-------|-------------|----------|----------|----------|----------|-------|--------|--------|-------|--------|----|--|
| | Close | Avg. | Avg. | Close | DayHi | DayLo | Yr Hi | YrLo | M.Tk | Per S | EPS | PE | PE | |
| Pioneer Insur -A | -9.98 | -9.98 | 2,099.20 | 2,099.25 | 2,100.00 | 2,099.00 | 2,350.0 | 780.0 | 0.525 | 226.47 | 28.35 | 74.05 | | |
| Dacca Dyeing-A | -7.03 | -5.06 | 93.79 | 91.20 | 101.00 | 90.00 | 104.8 | 32.2 | 11.163 | 12.88 | 1.34 | 69.99 | | |
| PrimeFin. 1st MF-A | -6.03 | -2.51 | 41.60 | 40.50 | 43.00 | 40.30 | 49.0 | 22.2 | 1.393 | 10 | 1.4 | 29.71 | | |
| ICB AMCL3rd NRB MF-A | -5.37 | -3.19 | 14.26 | 14.10 | 14.90 | 14.00 | 15.9 | 11.3 | 2.625 | 10 | 0 | - | | |
| Trust Bank 1st MF-A | -5.11 | -0.64 | 17.15 | 16.70 | 18.00 | 16.50 | 35.9 | 13.0 | 5.866 | 10 | 0 | - | | |
| Prime Bank 1st MF-A | -5.10 | -1.05 | 15.09 | 14.90 | 16.30 | 14.50 | 27.0 | 11.8 | 0.445 | 10 | 0 | - | | |
| Beacon Pharma Ltd.-A | -5.07 | -3.27 | 65.93 | 65.60 | 66.80 | 65.00 | 99.0 | 64.0 | 2.670 | 12.04 | 0.13 | 507.15 | | |
| 1st Janata Bank MF-A | -4.65 | -0.71 | 12.64 | 12.30 | 13.10 | 12.00 | 14.0 | 9.7 | 6.756 | 0 | 0 | - | | |
| ICB Emp. PMF-A | -4.60 | -0.41 | 16.94 | 16.60 | 17.90 | 16.50 | 38.0 | 13.0 | 1.076 | 10 | 0 | - | | |
| Utara Bank -A | -4.40 | -3.96 | 1,614.03 | 1,597.75 | 1,675.00 | 1,587.00 | 1,850.0 | 981.0 | 13.703 | 259.05 | 46.13 | 34.99 | | |

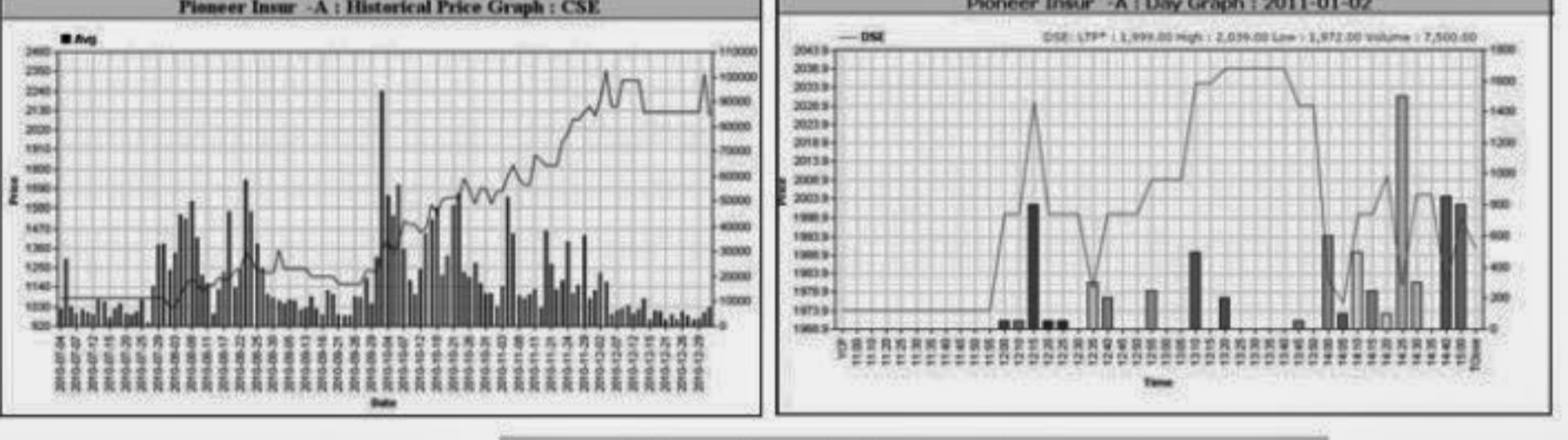

Key Features - January 2

| Indicators | DSE | CSE | TOTAL |
|------------------------------------|-------------|------------|-------------|
| Turnover (Million Taka) | 16,129.83 | 1,871.69 | 18,001.52 |
| Turnover (Volume) | 120,699,666 | 19,318,745 | 140,018,411 |
| No. of Contract | 230,793 | 38,271 | 269,064 |
| Traded Issues | 244 | 190 | 244 |
| Issue Gain (Avg. Price Basis) | 158 | 115 | 158 |
| Issue Loss (Avg. Price Basis) | 84 | 74 | 84 |
| Unchanged Issue (Avg. Price Basis) | 2 | 1 | 2 |
| Market Cap. Equity (Billion Tk.) | 3,003.02 | 2,820.41 | 3,003.02 |
| Market Cap. Equity (Billion US\$) | 43.84 | 41.17 | 43.84 |

Combined Turnover Leaders

| Company | Volume (Share) | Value (M. Taka) | % of Total | Average Price |
|-----------------------|----------------|-----------------|------------|---------------|
| BEXTEX Ltd. -A | 16704767 | 1,283.36 | 7.13 | 76.83 |
| Southeast Bank-A | 1615238 | 981.09 | 5.45 | 607.39 |
| AB Bank - A | 467004 | 752.54 | 4.18 | 1611.42 |
| National Bank - A | 3810610 | 735.17 | 4.08 | 192.93 |
| Prime Bank-A | 581226 | 538.48 | 2.99 | 926.46 |
| BEXIMCO Ltd. -A | 1611286 | 514.14 | 2.86 | 319.09 |
| One Bank - A | 448018 | 501.26 | 2.78 | 1118.85 |
| Bay Leasing-A | 158750 | 479.24 | 2.66 | 3008.86 |
| People's Leasing-A | 1460180 | 438.33 | 2.44 | 300.19 |
| Islami Bank BD - A | 450227 | 365.42 | 2.03 | 811.64 |
| EXIM Bank-A | 5667051 | 363.32 | 2.02 | 64.11 |
| Standard Bank -A | 481406 | 304.95 | 1.69 | 633.46 |
| UNITED AIR-N | 411922 | 303.98 | 1.69 | 737.96 |
| Titas Gas TDCLA | 290000 | 288.19 | 1.60 | 993.76 |
| UCBL - A | 1246890 | 283.05 | 1.57 | 227 |
| City Bank - A | 279743 | 273.96 | 1.52 | 979.32 |
| Shahjalal Islami -A | 3390080 | 265.52 | 1.48 | 78.32 |
| Brac Bank -A | 307067 | 256.60 | 1.43 | 835.64 |
| Mercantile Bank -A | 407910 | 233.22 | 1.30 | 571.74 |
| CMC Kamal Tex. -A | 914150 | 227.92 | 1.27 | 249.32 |
| Shinepukur Ceramics-A | 2018192 | 225.84 | 1.25 | 111.9 |
| Grameenphone-A | 897600 | 224.26 | 1.25 | 249.84 |
| Grameen1.Scheme2 -A | 6600500 | 223.19 | 1.24 | 33.81 |
| Pubali Bank - A | 2037755 | 216.08 | 1.20 | 106.04 |
| Al Arafat Islami B-A | 3094737 | 201.45 | 1.12 | 65.09 |
| Grameen M F One-A | 1649500 | 183.85 | 1.02 | 111.46 |
| Beximco Pharma -A | 1275804 | 178.00 | 0.99 | 139.52 |
| Maksons Spinning-A | 2554640 | 176.73 | 0.98 | 69.18 |
| LankaBangla Fin. -A | 346390 | 175.40 | 0.97 | 506.36 |
| ConfidenceCement A | 565700 | 171.36 | 0.95 | 302.92 |

Sectoral Turnover Summary

| Sector | DSE | | CSE | | Total | |
|------------------------|-------------|-------|-----------|-------|-----------|-------|
| | Mill. (Tk.) | % | Mill. Tk. | % | Mill. Tk. | % |
| Bank | 6668.32 | 41.34 | 751.02 | 40.13 | 7419.34 | 41.22 |
| NBFI | 2152.30 | 13.34 | 132.97 | 7.10 | 2285.27 | 12.69 |
| Investment | 1149.63 | 7.13 | 138.86 | 7.42 | 1288.49 | 7.16 |
| Engineering | 432.90 | 2.68 | 45.21 | 2.42 | 478.11 | 2.66 |
| Food & Allied | 165.86 | 1.03 | 10.54 | 0.56 | 176.40 | 0.98 |
| Fuel & Power | 592.07 | 3.67 | 46.30 | 2.47 | 638.37 | 3.55 |
| Jute | 2.09 | 0.01 | 21.34 | 1.11 | 23.43 | 0.13 |
| Textile | 2002.50 | 12.41 | 399.49 | 2.71 | 2401.98 | 13.34 |
| Pharma & Chemical | 391.57 | 2.43 | 50.65 | 0.01 | 442.22 | 2.46 |
| Paper & Packaging | 0.89 | 0.01 | 0.27 | 0.00 | 1.16 | 0.01 |
| Service | 66.61 | 0.41 | 16.12 | 0.03 | 82.73 | 0.46 |
| Leather | 49.65 | 0.31 | 0.51 | 1.33 | 50.16 | 0.28 |
| Ceramic | 264.95 | 1.64 | 24.96 | 1.47 | 289.91 | 1.61 |
| Cement | 269.69 | 1.67 | 27.55 | 0.23 | 297.25 | 1.65 |
| Information Technology | 27.76 | 0.17 | 4.24 | 0.22 | 32.01 | 0.18 |
| General Insurance | 693.46 | 4.30 | 41.56 | 8.00 | 735.02 | 4.08 |
| Life Insurance | 301.06 | 1.87 | 15.00 | 3.50 | 316.06 | 1.76 |
| Telecom | 158.87 | 0.98 | 65.59 | 1.63 | 224.26 | 1.25 |
| Travel & Leisure | 273.53 | 1.70 | 30.46 | 3.73 | 303.99 | 1.69 |
| Miscellaneous | 465.12 | 2.88 | 69.73 | 0.04 | 534.85 | 2.97 |
| De | | | | | | |