WHAT'S ON THIS WEEK

Solo Art Exhibition
Title: Living Colour and Dancing Lines
Artist: Monirul Islam
Venue: Bengal Gallery of Fine Arts, H 275/F, Rd 27 (old), Dhanmondi
Date: November 24-December 6
Time: 12-8pm

Cartoon Exhibition
Title: Cartoon Against Corruption
Organiser: Transparency International Bangladesh
Venue: Drik Gallery, H 58, Rd 15A (new), Dhanmondi
Date: Nov 28-Dec 4
Time: 3-8pm

Film Screening
Film: Bipasha
Venue: Indian Cultural Centre, H 35, Rd 24, Gulshan-1
Date: December 5
Time: 6pm

Robert Bresson Retrospective
Organiser: Bangladesh Short Film Forum. **At:** Bangladesh Film Centre, Aziz Super Market, Shahbag. **December 1** 4pm: "Diary of a Country Priest 6pm: "A Man Escaped"

A concoction of diverse styles

Group exhibition at Shilpangan

Mehedi Hasan

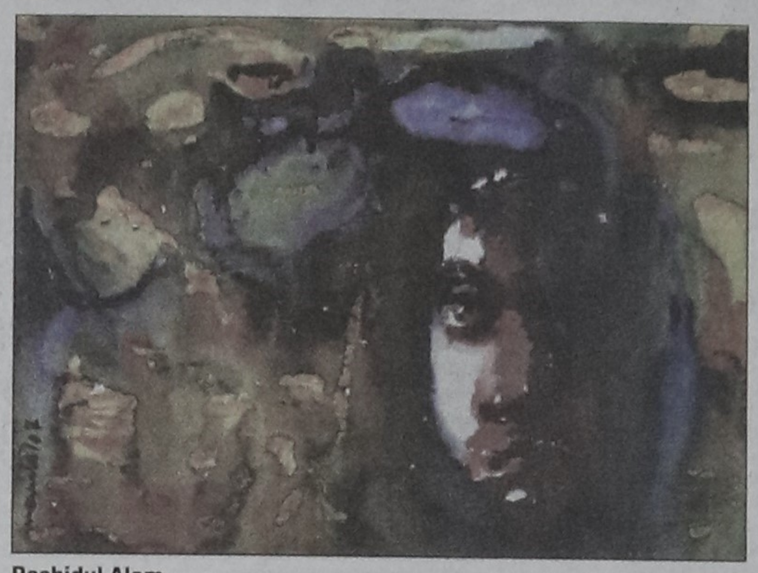

Rashidul Alam

TAKIR HOSSAIN

Mehedi Hasan, Rashidul Alam, Urmi Basak Sukla and Farzana Ahamed are four promising painters and all four are students of Faculty of Fine Arts (FFA), University of Dhaka. A group exhibition featuring works of these young artists was held recently at the Shilpangan Gallery.

Mehedi is a student of Oriental department. Observing his works closely, one can recognise without much effort his depth fondness of facial expressions. Visage is his prime concern and the artist has tried to demonstrate various forms. Face is often called the mirror of human mind and it conveys the language vividly. Mehedi's characteristic brush strokes are noticeable in the many faces he has painted from different.

Rashidul Alam's primary focus was the human form and its diverse movements. The figures seem immobile, yet poignant. Rashid likes to play with human forms and the outlines get a distinguished meaning.

"Girl" is a watercolour piece by Rashidul, which features a female face. The typical coyness of a Bengali woman who often finds it difficult to express themselves in a male-dominated society, has been highlighted. The faded female face has an emotionally moved expression about it. The shades surrounding her are bold yellow, contrasting with black and blue.

Farzana Ahamed

Farzana Ahamed has depicted women's physiological journey. Her seated figure is a woodcut piece, which has a reclusive look. The medium is quite time consuming and is not often found in our current art scene.

Urmi Basak Sukla

Urmi Basak has done some mixed media works. The theme was thought-provoking and focused on the present scenario of our fashion world: women being looked upon as commodities. Urmi's theme is very contemporary and gives us a distinct message. Collages dominate her works and the figures come across as effervescent. The forms are decked in exquisite attire. "Woman" is one of her works that incorporates illusion, adulation, enthusiasm, and fantasy symbolised by yellow and black.

Sydney Opera House darkens in mourning

AP, *Sydney*

The distinctive white sails of the Sydney Opera House was darkened Sunday to mourn the death of Joern Utzon, the creative mind behind the globally known landmark.

Prime Minister Kevin Rudd led praise for the Danish architect, whose most distinctive creation had a troublesome birth in Australia but is now held dear as perhaps the country's most recognized icon.

"Joern Utzon was a visionary architect whose legacy includes one of the world's most spectacular and inspiring buildings, the Sydney Opera House," Rudd said in a statement.

"In the great sweep of history, what we're left with is a beautiful building, Sydney's symbol to the world, Australia's symbol to the world and owed in large part to this great man -- a son of Denmark but I've got to say in terms of his spirit, a son of Australia as well," Rudd said.

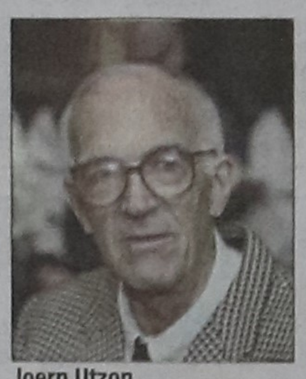

Joern Utzon

Floodlights that illuminate the shell-like structure every night was dimmed for one hour on Sunday to mark Utzon's death, the Sydney Opera House Trust said. Flags on the city's other landmark, the arch-like Sydney Harbor Bridge, would be lowered to half-staff today to honour Utzon, the New South Wales state government announced.

"Joern Utzon was an architectural and creative genius who gave Australia and the world a great gift," said Kim Williams, the chairman of the trust that operates the venue. "Sydney Opera House is core to our national cultural identity and a source of great pride to all Australians. It has become the most globally recognised symbol of our country."

Utzon died from a heart attack in his sleep early Saturday, surrounded by family members in Denmark, his son, Kim Utzon, told The Associated Press. He was 90.

Eid Special

Rommo Bitorko on ATN Bangla

On the second day of Eid-ul-Azha, ATN Bangla will air a mock debate titled "Rommo Bitorko." Celebrities will take part in this amusing programme on the topic "Faith alone is not enough in love."

The invited guests will take part in two teams -- actress Sweety, Richi Solaiman and Humaira Himu will speak for the topic while writer Imdadul Haq Milon, Asif Akbar and Khandakar Ismail will speak against it.

The programme will be hosted by Hassan Ahmed Chowdhury Kiron.

Richi Solaiman, Sweety and Humaira Himu with the moderator (2-L) of the debate.

All programmes are in local time. The Daily Star will not be responsible for any

On Air

News Bulletin

BTV
News Headlines (Bangla) at 8:55 am.12:10 pm. 2:00 pm. 3:00 pm. 4:00 pm. 7:00 pm.
News (Bangla) at 8:00 am 1:00 pm.5:00 pm.8:00 pm.
News (English) at 3:00 pm. 10:00 pm.
Late Night News (Bangla and English) 11:30 pm. (To be telecast on all Bangla channels).

CHANNEL-i
News (Bangla) at 7:15 am. 9:00am, 2:00pm, 7:00pm, 9:00pm, 10:30pm, 12:15 am.

ATN BANGLA
News (Bangla) at 7:00 am.10:00am. 2:00 pm. 7:00 pm. 10:00 pm, 11pm. News (English) 8:20am,7:00pm
Latest News (Bangla) at 9:00 a.m,10:00 am, 11:00 am.1:00pm.3:00 pm. 4:00pm.6:00 pm and 8:00 pm.

CHANNEL 1
News (Bangla) at 8:00am. 12:00pm. 2:30pm. 6:30pm. 7:30pm. 10:00pm. 12:30am

BANGLAVISION
News (Bangla) at 7:30am. 1:30pm. 5:00pm. 7:15pm. 10:30pm.
News Headlines (Bangla) at 10:00am. 12:00am. 4:00pm.
News (English) at 6:00pm

Rtv
News (Bangla) at 7:00pm. and 10:30pm.

ntv
News (Bangla).7:30am, 12:02pm, 2:00pm, 7:30pm, 10:30pm, 1:00am

ETV
News (Bangla): 1:00pm, 3:00pm, 5:00pm, 7:00pm, 9:00pm, 11:00pm

BTV

08:20	Shuprobhaat
08:45	World Round Up
09:30	Musical Programme
10:05	Open University
10:30	Dance Programme
11:20	Selected Programme
11:30	Drama Serial
12:10	Ei Amar Bangladesh
12:30	Shukhi Poribaar
01:00	Nirapadey Choltey Chai
01:30	Selected Programme
02:10	Ogrodut
02:40	Krira Diganto
03:05	Cartoon
03:30	Jiboner Jonyo
04:05	Amrao Pari
04:30	Baanshuri
05:05	Debate
06:15	Matri Bhasha
07:00	Selected Programme
07:30	Nrityer Taley Taley
08:35	Selected Programme
09:00	Drama Serial: Joy Porajoy
10:30	Gaan Guli Mor

ATN BANGLA

08:15	Ajker Shanbadpotro
08:30	Char Deyaler Kabyo
09:15	Drama Serial: Sagai
10:30	Talk Show: Onnyodrishti
11:05	Top Spin
11:35	Notun Chhobir Gaan
12:15	Motamot
01:25	Cholochitrer Golpo
02:30	Drama Serial: Gharjamai
03:15	Red Line
03:45	Cholochitrer Prithibi
04:20	Matir shubatash
05:10	Aainaar Shamney
05:40	Business Week
06:20	Selected Programme
08:00	Drama Serial: Swapno Mongol
08:40	Musical Programme
11:30	Jey Katha Keu Boleni
12:00	Grameenphone Lead News

CHANNEL i

08:05	Tagore Song
09:30	Shanbadpotrey Bangladesh
09:50	Grameenphone Tritiomatra
11:05	Educational Programme
12:30	Citycell Taroka Kathan
01:05	Ebong Cinemar Gaan
01:30	Musical Programme: Sa Re Ga Ma
02:35	Hridoyer Gaan
03:05	Banijyo O Orthoniti
04:30	Arshinnagar
05:30	Muktijudhdho Protidin
06:00	Shamoeki
06:20	Selected Programme
08:00	BBC Bangladesh Shanglaap
09:35	Drama Serial: Central Mental Hospital
10:00	Drama Serial: Monoroma Arogyo Niketon
11:30	Drama Serial: Kobi
12:00	Grameenphone Ajker Shanbadpotro

ETV

08:40	Shuprobhaat Bangladesh
09:30	Drama Serial: Ghatak Ebong Amra
10:30	Ekushey Business
02:30	Drama Serial: Tuntuni Bhila
03:20	Golpo Sholpo Gaan
04:30	Desh Jurey
05:30	Sports Plus
08:30	Drama Serial: Tuntuni Bhila
09:30	Drama Serial: Ghatak Ebong Amra
11:30	Total Music

ntv

09:30	Shomporko
10:05	Gallery
10:30	NOKIA Take Four Quiz
11:30	Shangskriti Ei Shoptaho
12:10	Ei Shomoy
01:05	Japan Video Topic
02:30	Drama Serial: Khoma
03:15	Closeup 1 2008
04:10	Ispahani Janar Acchey Bolar Achhey
05:25	Itihasher Ei Din-ey
05:35	Apnaar Jigyasha
08:15	Drama Serial: Eit Khather Khancha
09:00	Music Express
09:45	Drama Serial: Brishtir Jonyo
11:25	Ei Shomoy

CHANNEL 1

10:30	Bangla Feature Film
02:00	Shondhikhoney
03:30	Drama: Duranto Pathik
04:30	Music One
05:15	Premey Premey Gaaney Gaaney
06:00	Saaj Bela
07:00	Nongor
08:15	Drama Serial: Moyur Bahon
09:00	Vote Bitorko

BANGLAVISION

09:30	Drama Serial: Bijli Moholla
10:40	Sports Vision
11:03	Documentary Programme
11:35	Law Chamber
12:35	X Crime
02:00	Daily Soap: Mohanagar
02:30	Talk Show: Aamar Ami
04:20	Amader Bijoyer Katha
05:45	Citycell Din-er Sheshey
06:50	Shamol Bangla
08:20	Daily Soap: Mohanagar
09:05	Cookery Show: Amader Rannaghar
09:45	Drama Serial: Swapno Chura
11:25	Voter Lorai

Central Mental Hospital
On Channel i at 9:35 pm
Drama Serial
Cast: Shazu Khadem, Kushum Shikdar

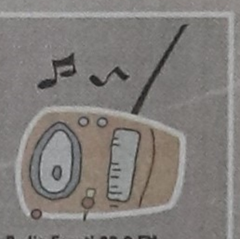

Radio Foorti 88.0 FM
07:30am Hello Dhaka
10:00am Music Junction
12:00pm My Time
01:00pm No Tension
04:00pm Dhaka Calling
09:30pm Night Rider
01:00am Back to Back music

Radio Today 89.6 FM
07:15am Good Morning Dhaka
11:00am Masti Unlimited
01:00pm Today's Adda
04:00pm U-turn
08:00pm Tobe Tai Hok
11:00pm Raat Vor Gan
02:00 am Back to Back

ESPN

10:00	Final Score
10:30	NBA Action 2008/09
11:00	European Hockey League
02:30	NBA Regular Season 2008/09 Match: Miami Heat vs. Phoenix Suns
05:00	2007 West Indies Tour Of England -Odis - ODI 1 H/L Match: England vs. West Indies
06:30	X Games Brasil : Day 1
07:30	Premier League Highlights
09:00	Sportscenter Asia
09:30	Classic Boxing: Mathew Saad Muhammad V Yaqui Lopez
10:30	Sportscenter India
11:00	CLT20 2008 - The Contenders 8
11:30	Road To CI T20, Indian Premier League T20
01:30	Hitz 0809 31
02:00	FIA World Rally Championships 08/09 - Magazine Show
04:00	A1 GP 2008/09 - Highlights
06:00	Untracked Season 3 Ep. 13
06:30	TNA Sikander 08/09 24
07:30	Engine Block 2008
08:00	MotoGP World Championship 2008 - Season Review
09:00	Hitz 0809 31
09:30	Score Tonight
10:00	TNA Sikander 08/09 24
11:00	Volvo Ocean Race Weekly

STAR MOVIES

11:10	Bats
12:45	Undisputed 2
02:25	Whispers: An Elephant's Tale
03:40	Relative Strangers
05:10	Nanny Diaries, The
07:00	Bandidas
08:35	Eragon
10:20	Dream With The Fishes

STAR WORLD

10:00	The Knights Of Prosperity
10:30	Grey's Anatomy
11:30	Friday Night Lights
12:30	America's Got Talent
01:30	Boston Legal
02:30	The Ellen Degeneres
03:30	Fashion House
04:30	Cold Case
05:30	Grey's Anatomy
06:30	Friday Night Lights
07:30	Friends
08:30	Seinfeld
09:00	Whose Line Is It Anyway?
09:30	30 Rock
10:00	Scrubs
10:30	Ugly Betty
11:30	Jimmy Kimmel Live

STAR SPORTS

09:30	2008 Sbk Superbike World Championship - Season Review
12:30	2008 Itu Triathlon World Cup - Season Highlights 17
2008	

NATIONAL GEOGRAPHIC CHANNEL

09:30	Monkey Thieves
10:30	Creative Vision-NGC
11:30	Taboo
12:30	Osama Rising

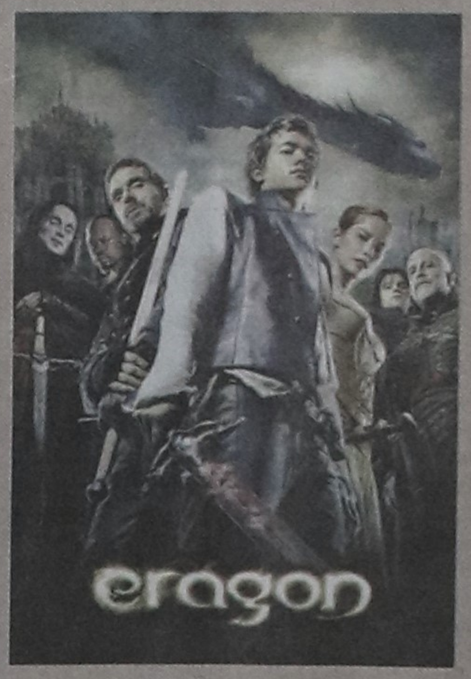

Eragon
On Star Movies at 8:35 pm
Genre: Action/ Fantasy
Cast: Ed Speleers, Jeremy Irons

01:30	Countdown To Terror
02:30	Living With Big Cats
03:30	AIDS JaaGo
05:00	India's Hidden Plague
06:00	Big Bang
06:30	Megastructures
07:30	Hunter Hunted
08:30	Zero Hour
09:30	Air Crash Investigation
10:30	Fight Masters

THE HISTORY CHANNEL

10:30	Augustus: First Emperor
11:30	Creative Vision
11:45	Body Armour
12:30	My Boy Jack
02:30	Biography
03:30	Hannibal- Enemy of Rome
06:30	Biography
07:30	Indian Journeys
08:30	Augustus: First Emperor
09:30	Biography
10:30	Around The World In 80 Treasures