Asian stocks mostly up

AFP, *Hong Kong*

Asian shares rose sharply Wednesday following an oil price tumble, with India surging nearly six percent after the country's ruling coalition survived a parliamentary no-confidence vote.

The Mumbai bourse jumped 5.94 percent after the government's win in the vote held Tuesday put paid to fears of early elections, raising hopes of progress for a controversial nuclear deal with the US and other economic reforms.

Elsewhere in Asia, Taiwan and Singapore rose more than three percent. Hong Kong and South Korea posted gains of around two percent or more.

Japan, Asia's biggest bourse, ended up nearly one percent, but China bucked the trend to end down.

Among smaller Asian markets, Malaysia led the gainers, up 2.7 percent even though the government said inflation hit a 26-year high of 7.7 percent in June, which could lead to higher interest rates.

TOKYO: Japanese share prices rose almost one percent to a two-week high, lifted by a rally on Wall Street, a drop in crude oil prices and easing financial worries, dealers said.

They said a weaker yen eased concerns about the outlook for export earnings, giving an additional boost to the market.

The Tokyo Stock Exchange's benchmark Nikkei-225 index closed up 127.97 points or 0.97 percent at 13,312.93. The broader Topix index of all first-section shares added 15.61 points or 1.21 percent to 1,303.35.

SHANGHAI: Chinese stocks closed down 0.29 percent, dealers said.

The benchmark Shanghai Composite Index, which covers both A and B shares, closed 8.27 points lower at 2,837.85 on turnover of 64.2 billion yuan (9.4 billion dollars).

"There are too many uncertainties in the property sector and it's not clear whether the authorities will loosen credit controls in the near term," Chen Jinren, an analyst at Huatai Securities, told Dow Jones Newswires.

SINGAPORE: Singapore share prices closed 3.06 percent firmer, dealers said.

The blue-chip Straits Times Index finished 88.32 points higher at 2,978.98. Volume traded totalled 1.37 billion shares worth 1.75 billion Singapore dollars (1.29 billion US).

KUALA LUMPUR: Malaysian share prices closed 2.7 percent higher, dealers said.

The Kuala Lumpur Composite Index gained 29.84 points to 1,139.41.

Annual inflation hit a 26-year high of 7.7 percent in June, official figures showed Wednesday.

"June CPI was substantially above market expectations of 6.7 percent ... this could lead to heightened expectations of an interest rate hike," an analyst with a local research house told Dow Jones Newswires.

BANGKOK: Thai share prices closed 1.76 percent higher, dealers said.

The Stock Exchange of Thailand (SET) composite index rose 11.99 points to close at 694.14 points, while the blue-chip SET-50 index gained 9.13 to 489.37.

JAKARTA: Indonesian shares closed up 0.6 percent, dealers said.

The Jakarta Composite index rose 13.09 points to 2,225.84.

"Bargain buying in banks and automotive stocks due to lower oil prices helped the index higher despite selling in commodity-related stocks," a trader told Dow Jones Newswires.

MUMBAI: Indian shares closed up 5.94 percent Wednesday after the government won a parliamentary confidence vote, boosting its economic reform agenda, dealers said.

The benchmark Mumbai 30-share Sensex index rose 838.08 points or 5.94 percent to 14,942.28, its fifth straight day of gains.

LAFARGE

A team of Asset Developments and Holdings led, by the company's Managing Director FR Khan, poses for photographs during a recent visit to dry processing integrated cement plant of Lafarge Surma Cement Ltd.

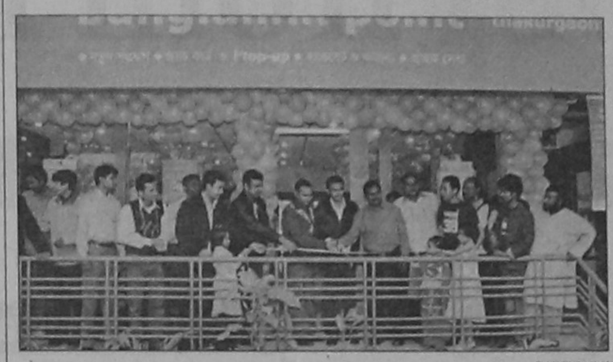

BANGLALINK

Banglalink recently inaugurated a 'Banglalink Point' at Islam Plaza on Bangabandhu Road in Thakurgaon to provide complete GSM solution to its customers. Senior management of the Banglalink Regional Team and local distributor were present.

GRAMEENPHONE

Grameenphone Ltd recently signed an agreement with Fareast Islami Life Insurance Company Ltd. Under the deal, the insurance company will get GP's Business solution package. Ishtiaq Hussen Chowdhury, general manager and head of direct sales of Grameenphone, and M Mosharraf Hossain, deputy managing director of Fareast Islami Life, signed the deal.

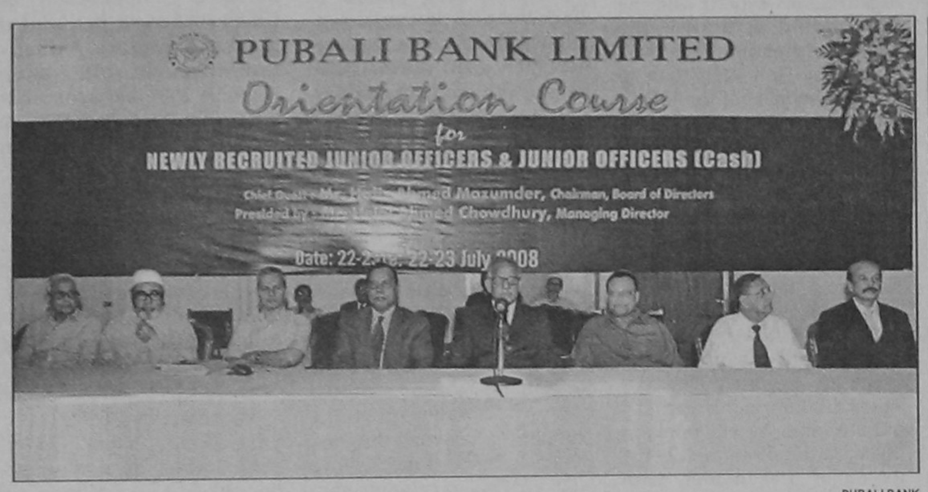

PUBALI BANK

Pubali Bank recently organised a two day 'Orientation Course' for its newly recruited officers. Hafiz Ahmed Majumder, chairman of bank, and Helal Ahmed Chowdhury, managing director of the bank, among others, were present.

EU posts first-quarter deficit

AFP, *Brussels*

The European Union's current account showed a deficit of 26.5 billion euros (41.8 billion dollars) in the first three months of 2008, the EU's Eurostat data agency said Wednesday, revising up a first estimate.

Previously the Eurostat estimated that the deficit stood at 23.7 billion euros in the first quarter.

The deficit marked a sharp deterioration from a shortfall of 7.3 billion euros recorded in the final three months of 2007 but narrowed from the 30.4 billion euros chalked up in the first quarter of 2007.

Shipping

Chittagong Port

Berthing position and performance of vessels as on 23/7/2008

Berth No.	Name of vessels	Cargo call	L. Port	Local agent	Date of arrival	Leaving	Import disch
J/2	An Tao Jiang	Gi	S. Hai	Cosco	18/7	23/7	477
J/3	Titan-7	Rice(G)	Kaki	Pml	08/7	24/7	374
J/4	Sea Power	Rice(G)	Kaki	Fsl	08/7	01/8	476
J/5	Surreal	Rice(G)	Kand	Pml	09/7	26/7	740
J/6	Banga Bonik	Cont	Col	Baridhi	20/7	25/7	218
J/7	Fokus	Rice(G)	Kaki	Hsa	12/7	26/7	702
J/8	Banglar Doot	Rice(G)	Kaki	Bsc	05/7	26/7	685
J/9	Baek Sa Bong	Rice(G)	Kaki	Hsa	15/7	25/7	510
J/10	Kota Hening	Cont	Sing	Pil(Bd)	22/7	24/7	615
J/12	Kota Raja	Cont	Sing	Pil(Bd)	21/7	23/7	92

Vessels due at outer anchorage

Name of vessels	Date of arrival	L. Port call	Local agent	Type of cargo	Loading ports
Tabago Bay	23/7	Sing	Mbdl	Cont	Ptp
Filippa	23/7	Sing	Apl	Cont	Sing
Fjahan	23/7	Tuti	Brsl	Raw Sugar	–
Xiang Jiang	24/7	Xing	Cosco	Gi	–
Asrar-A-Mostafa	24/7	Yang	Cla	Gi(Log)	–
Oel Excellence	24/7	Sing	Pssl	Cont	Sing
Oel Freedom	25/7	P.Kel	Pssl	Cont	Sing
Oel Enterprise	25/7	Col	Pssl	Cont	Col
Gang Qiang	25/7	Santos	Rainbow	Raw Sugar	18000 W/Lt
Kengtung	25/7	Yang	Everett	Gi(St.C)	–
Mcc Sapphire	26/7	Col	Mbdl	Cont	Col
Cape Scott	26/7	Sing	Mbdl	Cont	Ptp

Tanker due

Maria B	24/7	Belwa	Unidev	Cpo	Rm/4/8
Chun Feng	24/7	Indo	Wth	Cpo	Rm/4
Kirana Tritya	25/7	Sing	Ctpl	F. Oil	Rm/3
Golden Emerald	26/7	Pada	Rainbow	Cpo	Rm/3
Stolt Lily	26/7	Mala	Barwil	Cpo	Rm/4
Nashwan	27/7	Sing	Mbl	Ammoonia	K(A)

Vessels at Kutubdia

Name of vessels	Cargo call	Last Port	Local agent	Date of arrival

The above are the shipping position and performance of vessels of Chittagong Port as per berthing sheet of CPA supplied by HRC Family, Dhaka.

Currency

Following is yesterday's (July 23, 2008) forex rate statement by **Standard Chartered Bank**

Major currency exchange rates

	BC Sell	TT Buy
US dollar	69.00	68.00
Euro	110.50	105.90
Pound	139.24	133.93
Australian dollar	68.41	64.69
Japanese yen	0.66	0.63
Swiss franc	68.34	64.26
Swedish kroner	12.35	10.82
Canadian dollar	69.84	66.69
Hong Kong dollar	8.87	8.70
Singapore dollar	52.13	49.94
UAE dirham	18.94	18.36
Saudi riyal	18.55	18.00
Danish kroner	15.42	13.67
Kuwaiti dinar	256.58	250.86

Exchange rate of some currencies

	Per USD	BDT per Currency
Indian rupee	42.41	1.62
PAK rupee	70.65	0.97
Lankan rupee	107.72	0.64
Thai baht	33.36	2.05
Malaysian ringgit	3.24	21.13

USD forward rate against BDT

	Buy	Sell
1 M	68.25	69.24
2 M	68.50	69.58
3 M	68.77	69.93
6 M	69.54	70.99

STOCK

TRADED ISSUES July 23, 2008

Company	FV/ML (Tk/No.)	DSE Price Closing	DSE Chg.(%)	DSE Pre.Day	DSE Turnover Share	CSE Price Closing	CSE Chg.(%)	CSE Pre.Day	CSE Turnover Share	Last AGM	EPS (Tk.)	CDPS (%
BANK												
AB Bank* - A	100/5	933.50	-8.70	1022.50	86381	937.75	-7.70	1016.00	24235	06/07/08	85.3	----
City Bank* - A	100/5	507.75	0.35	506.00	4105	504.50	-0.30	506.00	1600	04/06/07	20.2	----
IFIC Bank* - A	100/5	1206.00	0.35	1201.75	14899	1210.50	0.54	1204.00	1780	28/05/08	71.9	----
Islami Bank BD* - A	1000/1	7666.75	-1.99	7822.75	24462	7760.50	-0.34	7787.00	3044	29/08/08	539.	----
National Bank* - A	100/20	998.75	2.59	973.50	14711	1005.00	2.89	976.75	1531	30/03/08	66.1	----
Pubali Bank* - A	100/5	792.00	-0.28	794.25	10706	794.25	0.03	794.00	1360	31/03/07	40.2	----
UCBL * - Z	100/5	6518.50	-4.89	6854.00	28641	6500.00	-3.08	6810.00	325	31/01/08	252.	----
Uttara Bank * - A	100/5	2796.50	-0.37	2807.00	20484	2793.25	-0.45	2805.75	2190	15/05/08	51.2	----
ICB Islamic Bank*-Z	1000/5	1659.25	-2.41	1700.25	3760	----	Not	Listed	----	15/09/05	-481	----
IDLC Finance * -A	100/20	2305.00	-3.39	2386.00	11786	2310.00	-5.14	2435.25	122	30/03/08	100.	15.0
Eastern Bank * - A	100/20	838.75	-1.35	850.25	5516	835.50	-2.62	858.00	652	25/05/08	30.1	----
United Leasing * - A	100/20	748.50	-2.32	766.25	10720	----	Not	Listed	----	25/03/08	62.5	20.0
Uttara Finance * -A	100/50	858.75	1.54	845.75	13018	860.00	3.43	831.50	400	16/04/08	81.8	30.0
Al Arafa Islami Bank*-A	100/50	423.00	1.74	415.75	20050	416.25	0.60	413.75	1400	13/07/08	25.1	----
Prime Bank Ltd.*-A	100/50	591.75	6.53	555.50	8179	584.75	3.22	566.50	902	30/03/08	49.2	10.0
Southeast Bank*-A	100/50	399.50	0.50	397.50	10366	403.00	1.58	396.75	644	28/04/08	44.8	15.0
Dhaka Bank * -A	100/50	450.50	0.28	449.25	10749	452.00	1.92	443.50	732	21/04/08	36.3	----
N C C Bank * -A	100/50	398.75	2.37	389.50	37850	400.25	1.78	393.25	6527	29/04/08	38.5	----
Social Invest. Bank*-Z	100/50	437.75	7.49	407.25	130322	432.00	6.73	404.75	17700	10/09/07	5.15	----
Dutch Bangla Bank*-A	100/50	3486.50	-1.23	3530.00	2310	3427.50	-2.77	3525.00	100	17/04/08	47.9	----
Midas Financing*-A	100/50	472.00	-1.62	479.75	8165	526.25	Not	Traded	----	13/12/07	17.6	5.00
Mutual Trust Bank*-A	100/50	391.00	-0.45	392.75	8797	395.50	0.76	392.50	225	05/06/08	16.9	----
First Lease - A	100/50	375.25	-0.60	377.50	16983	380.00	Not	Traded	----	06/04/08	49.1	----
Standard Bank *-A	100/50	233.50	-1.58	237.25	41825	237.00	-0.11	237.25	5701	29/04/07	17.8	----
One Bank *-A	100/50	392.50	3.09	380.75	11703	392.75	1.88	385.50	4055	24/06/08	31.1	----
Bank Asia *-A	100/50	391.75	0.19	391.00	4204	394.50	-0.25	395.50	275	01/06/08	37.8	----
Mercantile Bank *-A	100/50	297.25	0.08	297.00	4164	305.00	0.91	302.25	50	30/03/08	30.0	----
Export Import Bank*-A	100/50	328.50	0.54	326.75	37975	328.50	0.92	325.50	3750	26/08/08	34.7	7.00
People's Leasing*-A	100/50	405.50	-2.29	415.00	11900	404.75	-4.76	425.00	1200	26/06/08	29.8	----
Prime Finance*-A	100/50	1196.00	2.71	1164.50	17118	1188.75	1.58	1170.25	1450	30/04/08	42.7	----
Premier Leasing*-A	100/50	246.50	-2.38	252.50	11301	251.00	-1.38	254.50	350	28/05/07	19.8	15.0
Islamic Finance*-A	100/50	281.00	-5.15	296.25	11913	283.25	-3.25	292.75	50	16/06/08	18.6	15.0
Jamuna Bank *-A	100/50	270.25	-0.37	271.25	10898	291.00	3.93	280.00	50	09/09/07	20.6	----
LankaBangla Finance* -A	10/500	189.10	-5.36	199.80	392050	190.40	-4.42	199.20	92050	19/05/08	2.97	15.0
B I F C* -A	100/50	325.25	-2.40	333.25	21030	326.75	-2.90	336.50	450	14/05/08	23.9	10.0
I P D C* -A	100/50	397.75	1.34	392.50	15670	397.50	0.89	394.00	2400	22/05/08	18.7	5.00
Brac Bank* -A	100/50	880.75	-1.51	894.25	25359	892.25	-0.53	897.00	3670	24/04/08	46.8	----
Shahjalal Islami Bank* -A	100/50	316.25	1.69	311.00	55380	317.50	1.11	314.00	10460	----	24.7	----
Premier Bank* -N	100/50	227.00	1.11	224.50	16700	227.00	1.11	224.50	4550	21/07/08	4.36	----
Union Capital Ltd* -N	10/500	105.20	-6.98	113.10	381450	105.20	-8.60	115.10	96500	25/06/08	2.11	----
BD Finance*-A	100/50	340.50	-1.09	344.25	6655	331.25	-4.47	346.75	500	20/04/08	28.3	5.00
Intl. Leasing*-A	100/50	820.75	-4.20	856.75	9275	850.00	0.00	850.00	200	----	44.2	----
Phoenix Finance*-A	100/50	485.75	1.04	480.75	14600	483.75	-0.46	486.00	250	14/05/08	39.7	22.0
Trust Bank*-A	100/50	520.25	4.15	499.50	33905	515.75	2.79	501.75	8740	03/06/08	18.6	----
Fidelity Assets*-N	100/50	276.00	-2.39	282.75	8400	276.00	-1.34	279.75	2650	26/06/08	13.7	----
Delta Brac HFCL*-N	100/50	1326.50	-1.65	1348.75	4750	1330.00	-1.48	1350.00	2000	----	49.7	----
INVESTMENT												
ICB -A	100/50	2542.75	-7.40	2746.00	1355	3525.00	Not	Traded	----	30/10/07	60.4	14.0
1st ICB M F *-A	100/5	5783.75	-6.51	6186.50	150	9100.00	Not	Traded	----	15/08/07	240.	190
2nd ICB M F *-A	100/5	2154.00	-7.48	2328.25	30	4200.00	Not	Traded	----	15/08/07	76.1	62.0
3rd ICB M F*-A	100/5	1028.75	-11.05	1156.50	470	1210.00	Not	Traded	----	15/08/07	69.1	56.0
4th ICB M F*-A	100/10	1148.75	-9.83	1274.00	370	2150.00	Not	Traded	----	15/08/07	63.1	52.0
5th ICB M F*-A	100/10	1412.00	-11.94	1603.50	590	2200.00	Not	Traded	----	15/08/07	41.0	33.0
6th ICB M F*-A	100/10	498.25	-14.68	584.00	4850	521.00	-14.31	608.00	420	15/08/07	26.0	23.0
7th ICB M F*-A	100/50	1015.75	-11.87	1152.50	1550	1398.75	Not	Traded	----	15/08/07	27.5	23.0
8th ICB M F*-A	100/50	521.50	-14.68	611.25	4800	710.00	Not	Traded	----	15/08/07	22.1	18.0
1st BSRS M F -A	100/50	659.00	-14.36	769.50	21938	689.00	-10.05	766.00	1750	----	13.1	10.5
AIMS First * -A	1/2500	8.72	-20.00	10.90	11305000	8.75	-20.02	10.94	248000	09/10/07	0.36	10.0
ICB AMCL 1st M F*-A	100/50	403.50	-12.19	459.50	17500	430.00	Not	Traded	----	15/08/07	24.9	20.0
ICB AMCL Islamic M F*-A	100/50	5038.50	-10.19	343.50	25250	311.00	-8.53	340.00	1800	15/08/07	14.9	12.0
Grameen M F One*-A	10/500	66.00	-19.41	81.90	1177000	66.80	-18.64	82.10	276500	25/03/08	3.52	29.0
ICB AMCL 1st NRB* -A	100/50	290.75	-8.14	316.50	23800	286.00	-9.13	314.75	3650	----	5.02	----
ENGINEERING												
Aftab Automobiles*-A	100/5	411.00	1.17	406.25	15147	410.50	-1.02	414.75	1630	17/12/07	16.4	6.00
Aziz Pipes -Z	100/5	174.00	1.75	171.00	905	177.25	Not	Traded	----	29/06/08	-68.	----
Olympic Industries *-A	100/50	405.50	1.50	399.50	6405	401.25	0.25	400.25	500	27/12/07	18.8	11.0
Bangladesh Lamps *-A	100/5	917.50	-2.00	936.25	1175	911.00	-7.65	986.50	10	29/05/08	49.0	30.0
Eastern Cables -A	100/10	597.75	2.75	581.75	4650	594.50	2.77	578.50	1670	19/06/08	12.2	10.0
Monno Jutex -A	100/5	1257.50	0.06	1256.75	120	----	Not	Listed	----	24/12/07	44.3	15.0
Monno Stafflers -A	100/5	600.00	0.13	599.25	25	----	Not	Listed	----	26/06/08	42.1	20.0
Singer Bangladesh *-A	100/5	1847.25	-0.09	1849.00	1026	1867.50	-2.37	1912.75	30	28/04/08	45.3	----
Atlas Bangladesh*-A	10/50	368.90	0.08	368.60	14011	----	Not	Listed	----	13/12/07	12.6	125
BD. Autocars -B	100/5	165.75	3.43	160.25	800	21.00	Not	Traded	----	30/12/07	5.71	3.00
Quasem Drycells *-A	10/500	40.90	-2.15	41.80	218500	41.40	0.00	41.40	77500	30/12/07	0.15	10.0
Renwick Jajneswar-B	100/5	399.00	-2.50	409.25	100	----	Not	Listed	----	14/12/07	12.8	6.00
National Tubes* -A	100/10	2448.25	0.68	2431.75	1550	----	Not	Listed	----	06/11/07	36.3	10.0
BD. Thai Alum. -Z	100/10	276.75	17.39	235.75	8030	249.00	13.05	220.25	50	25/10/07	-62.	----
Anwar Galvanizing -Z	100/50	109.00	1.40	107.50	450	106.00	Not	Traded	----	27/03/08	-34.	----
Kay & Que (BD) * -B	100/50	325.00	2.77	316.25	8500	400.00	Not	Traded	----	21/06/08	1.44	----
Wonder Land Toys -Z	100/50	48.50	4.86	46.25	7700	46.50	5.68	44.00	800	26/12/07	-15.	----
Rangpur Foundry* -A	10/500	72.60	3.86	69.90	333505	73.40	4.56	70.20	39500	26/06/08	2.05	16.0
S. Alam C R Steels* -A	100/50	369.75	-0.07	370.00	61750	373.75	-0.13	374.25	1950	29/03/08	13.4	15.0
Golden Son* -N	10/500	24.40	-0.81	24.60	104000	24.60	0.00	24.60	6000	30/06/08	0.38	10.0
FOOD & ALLIED												
Apex Foods -A	100/5	961.25	2.42	938.50	1870	936.00	-3.31	968.00	180	27/09/07	37.6	18.0
BATBCL * -A	10/50	211.20	0.57	210.00	400205	212.70	0.28	212.10	66550	10/06/08	13.3	70.0
National Tea Co. -A	100/5	1742.25	0.39	1735.50	235	1396.00	Not	Traded	----	15/06/08	40.7	15.0
Zeal Bangla Sugar -Z	10/100	16.20	-1.82	16.50	9100	----	Not	Listed	----	29/12/07	-8.7	----
Tulip Dairy&Food -Z	100/10	31.00	0.00	31.00	10	----	Not	Listed	----	30/12/07	-27.	----
Beximco Fisheries*-Z	100/20	47.50	1.06	47.00	11960	49.75	6.99	46.50	820	26/08/08	-0.8	----
Bengal Biscuits -Z	100/20	57.00	-1.72	58.00	160	57.00	Not	Traded	----	30/06/08	-11.	----
Meghna Shrimp -Z	100/20	23.00	5.75	21.75	1340	40.00	Not	Traded	----	22/08/07	-12.	----
AMCL (Pran)* -A	100/10	1058.50	-1.40	1073.50	4677	1045.00	-2.52	1072.00	30	27/12/07	36.6	26.0
Shampur Sugar Mills -Z	10/100	12.50	-1.57	12.70	1000	----	Not	Listed	----	15/12/07	-19.	----
Rahima Food Corp. -Z	100/50	46.25	1.65	45.50	950	45.50	13.75	40.00	100	27/12/07	0.94	----
Gulf Foods -Z	100/50	48.75	3.72	47.00	4600	50.00	Not	Traded	----	30/12/07	2.46	----
Mona Food Ind. -Z	100/50	32.00	-1.54	32.50	500	36.00	Not	Traded	----	22/05/08	-10.	----
Gachihata Aqua. -Z	100/50	19.75	3.95	19.00	900	19.25	Not	Traded	----	26/12/07	-19.	----
Bionic Seafood -Z	10/500	4.00	0.00	4.00	13500	----	Not	Listed	----	17/09/08	-1.1	----
Fu-Wang Food -B	10/500	25.30	4.55	24.20	542500	25.90	6.15	24.40	246000	17/12/07	0.70	5.00
Meghna Condensed Milk -Z	10/500	8.00	-1.23	8.10	15000	----	Not	Listed	----	23/06/05	-5.5	----
Beach Hatchery -Z	10/500	4.90	-2.00	5.00	30000	5.30	1.92	5.20	10000	25/06/07	-0.9	----
Fine Foods -Z	10/500	7.20	0.00	7.20	16500	7.80	Not	Traded	----	17/12/07	-0.1	----
FUEL & POWER												
BOC (BD) Ltd.* -A	10/50	296.20	0.47	294.80	62100	295.90	0.07	295.70	6200	08/05/08	17.3	70.0
Padma Oil Co.* -A	10/50	1765.90	3.78	1701.60	5020	1748.20	2.75	1701.40	1250	26/01/08	35.9	60.0
Eastern Lubricants -A	10/50	399.90	3.65	385.80	700	----	Not	Listed	----	09/02/08	1.53	15.0
Bangladesh Welding -Z	10/500	19.90	1.53	19.60	7500	20.00	0.50	19.90	1000	23/09/07	0.23	----
Summit Power Ltd* -A	100/50	598.25	-1.16	605.25	42207	592.25	-1.62	602.00	8740	07/08/08	14.3	----
DESCO Ltd.* -A	100/50	885.25	6.18	833.75	23100	890.75	7.55	828.25	2900	19/02/08	55.9	25.0
Power Grid Co. * -A	100/50	522.25	3.98	502.25	20000	520.75	2.76	506.75	3900	31/01/08	34.4	25.0
Jamuna Oil* -N	10/100	141.90	7.50	132.00	159000	141.90	7.58	131.90	62000	26/04/08	6.73	15.0
Meghna Petroleum* -N	10/100	138.00	7.73	128.10	138400	138.10	7.39	128.60	89300	21/06/08	5.29	20.0
Titas Gas TDCL*N	100/50	315.25	-1.10	318.75	9900	310.75	-0.24	311.50	300	----	38.4	----
JUTE												
Saleh Carpet -Z	10/200	2.50	-3.85	2.60	5200	----	Not	Listed	----	28/09/02	-2.1	----
TEXTILE												
Ashraf Textile -Z	10/100	9.00	0.00	9.00	20000	9.20	1.10	9.10	1100	29/12/07	-27.	----
Stylecraft -A	100/5	1800.00	-1.10	1820.00	10	----	Not	Listed	----	06/09/07	103.	25.0
Saiham Textile -A	100/10	131.75	-2.23	134.75	1130	130.00	-0.76	131.00	80	26/12/07	11.2	10.0
Modern Dyeing -B	100/5	80.25	0.31	80.00	25	----	Not	Listed	----	26/12/07	2.56	4.00
Dulamia Cotton Mills -B	100/10	47.00	-8.29	51.25	10	53.25	Not	Traded	----	15/12/07	6.02	5.00
Tallu Spinning* -Z	100/10	68.25	-2.85	70.25	830	65.00	Not	Traded	----	27/12/07	-13.	----
BEXTEX Ltd.* -A	10/200	15.80	-0.63	15.90	484355	15.80	-1.25	16.00	293000	28/08/08	-5.2	----
Apex Spinning - A	100/20	525.00	1.74	516.00	1060	501.00	-13.62	580.00	20	27/09/07	58.2	20.0
Dynamic Textile -Z	100/20	22.25	-7.29	24.00	1440	25.75	Not	Traded	----	16/05/04	-13.	----
Mithun Knitting* -A	100/20	186.25	-1.72	189.50	100	219.75	Not	Traded	----	27/12/07	14.8	10.0
Mita Textiles -Z	100/20	42.50	-0.58	42.75	100	55.00	Not	Traded	----	28/12/06	0.69	----
Delta Spinners -A	100/20	174.50	-0.29	175.00	1940	177.75	2.60	173.25	40	27/12/07	15.8	10.0
Apex Weaving -A	100/50	142.00	-3.57	147.25	1200	140.00	-1.58	142.25	150	11/12/07	11.5	10.0
Prime Textile -A	100/50	136.50	0.00	136.50	5000	140.00	Not	Traded	----	29/12/07	13.9	10.0
Sajib Knitwear -Z	100/50	23.75	0.00	23.75	1050	33.00	Not	Traded	----	24/12/07	-47.	----
Monno Fabrics -B	100/50	87.25	-0.29	87.50	4000	86.75	1.46	85.50	5800	25/06/08	5.40	5.00
Alltex Industries -Z	100/50	79.00	0.00	79.00	2250	71.00	-11.80	80.50	800	18/12/07	2.24	----
H.R. Textile -B	100/50	116.25	-2.72	119.50	850	119.50	Not	Traded	----	23/03/08	9.65	9.00
Safko Spinning -B	100/50	73.00	1.04	72.25	50	56.00	Not	Traded	----	26/06/08	4.25	4.00
Square Textile* -A	10/50	119.10	0.08	119.00	258147	119.80	0.59	119.10	57390	16/06/08	7.45	25.0
Metro Spinning -*A	10/500	38.70	-0.77	39.00	64000	40.00	2.04	39.20	1500	29/12/07	1.16	12.0
Beximco Synthetics*-A	100/20	133.50	0.38	133.00	18440	133.75	-0.56	134.50	4780	28/08/08	-8.1	----
PHARMA & CHEM.												
Ambee Pharma* -A	10/50	128.50	0.47	127.90	4350	125.50	-0.40	126.00	12	30/06/08	3.87	30.0
Beximco Pharma* -A	10/50	113.50	2.34	110.90	1185688	113.90	2.24	111.40	377950	26/08/08	2.80	5.00
GlaxoSK (BD) Ltd.* -A	10/50	240.70	0.29	240.00	9200	----	Not	Listed	----	22/05/08	3.74	25.0
ACI Limited**- A	10/50	509.90	2.91	495.50	415905	507.50	3.44	490.60	41080	23/06/08	19.3	85.0
Renata Ltd.* -A	100