# Asia pushing for own oil market

AFP, *Washington*

Several Asian countries are pushing ahead with their long held objective of establishing a regional oil market for cheaper supplies, despite warnings such an initiative could backfire.

"If you look at both production and consumption, Asia feels shortchanged," Debnath Shaw, an Indian diplomat, said Monday at a conference organized by the Center for Strategic and International Studies (CSIS), a Washington-based think tank.

Most of the world's supplies are controlled by members of the Organization of Petroleum Exporting Countries (OPEC). The main oil consumers -- North America, Europe and developed Asia -- in turn have formed their own grouping, the International Energy Agency (IEA), to protect their interests.

Being latecomers to the industrialization process, developing countries like India, China and the Southeast Asian economies "find they have no space for themselves" because the so-called oil market "is already divided between the producers and the users," Shaw said.

For example, Asian nations pay an extra 1.50 to 2.00 dollars for every barrel of oil from a refinery in Saudi Arabia compared to North American and European customers, he said.

An Indian diplomatic officer, Shaw is a visiting fellow at CSIS in Washington. He is conducting research on India's energy policies and its relationship to other Asian countries.

In the first ever effort to forge an Asian market for crude and products, regional energy ministers met in India's capital New Delhi in January in an attempt to forge a long-term crude oil supply contract like those that exist in London and New York.

The ministers also mulled strategies for the oil sector that could boost their countries' stability and security.

Participants included Asian consumer nations Japan, China, India and South Korea, as well as top producers Saudi Arabia, Kuwait, the United Arab Emirates and Iran, classified as West Asian rather than Middle East economies at the talks.

However, Alan Hegburg, a senior fellow at CSIS's energy program, cautioned that Asian nations would do more damage to the global oil market and investment if they forged a regional grouping.

PHOTO: EASTERN BANK

**Mashrur Arefin, head (Consumer Banking) of Eastern Bank Ltd (EBL), inaugurates EBL 'Auto Loan' scheme in Sylhet region by handing over a car key to a client of the bank recently. Md Iftekhar Hossain, head (HR) of EBL, and branch managers of Sylhet area, among others, were present.**

PHOTO: CHITTAGONG STOCK EXCHANGE

**Members of the Regional Markets Committee (RMC) of South Asian Federation of Exchanges (SAFE) pose for photographs with Habibullah Khan, president of Chittagong Stock Exchange, after a meeting of the committee. The six-nation SAFE RMC meeting was held on March 25-26 in Chittagong.**

## Japan economy misfires as unemployment picks up

AFP, *Tokyo*

Japan's jobless rate rose unexpectedly to a six-month high in February, sparking fresh concerns Tuesday that the world's second-largest economy continues to flirt with recession after only a modest bounce late last year.

The unemployment rate in February rose to 4.7 percent, the highest since 4.8 percent in August and up from 4.5 percent in January, official figures showed. The consensus forecast had been for no change at 4.5 percent.

In another bad set of figures, salaried household spending in February fell 3.8 percent from a year earlier, the Ministry of Internal Affairs and Communications said.

After stumbling through a mild recession in the second and third quarters of 2004, Japan just about managed to post growth in the last three months of the year to give a jobless rate for the year of 4.7 percent after 5.3 percent in 2003.

Recent data too had been more encouraging, with the stockmarket picking up steadily despite record high oil prices and the prospect of higher global interest rates led by the United States.

Accordingly, the latest Japanese figures hit stocks and the yen.

PHOTO: IFIC BANK

**Mohammad Abdullah (extreme left), senior executive vice-president of IFIC Bank Ltd, and Dilabor Ali Hussain (2-R), managing director of Instant Exchange UK Ltd, a company that offers remittance service, sign a deal on remittance recently. Ataul Haq (2-L), managing director of the bank, was also present.**

## CURRENCY

Following is Tuesday's (March 29, 2005) forex trading statement by **Standard Chartered Bank**

| Sell | | | Buy | | |
|---|---|---|---|---|---|
| TT/OD | BC | Currency | TT Clean | OD Sight Doc | OD Transfer |
| 63.9500 | 64.0000 | USD | 62.8050 | 62.7631 | 62.7422 |
| 83.5187 | 83.5840 | EUR | 80.4846 | 80.4310 | 80.4041 |
| 120.2836 | 120.3776 | GBP | 116.5849 | 116.5072 | 116.4683 |
| 50.0729 | 50.1120 | AUD | 47.6376 | 47.6058 | 47.5900 |
| 0.6055 | 0.6059 | JPY | 0.5821 | 0.5817 | 0.5815 |
| 54.0073 | 54.0495 | CHF | 51.8878 | 51.8532 | 51.8359 |
| 9.4710 | 9.4784 | SEK | 8.4288 | 8.4232 | 8.4204 |
| 53.1014 | 53.1429 | CAD | 51.1441 | 51.1100 | 51.0930 |
| 8.2070 | 8.2134 | HKD | 8.0441 | 8.0387 | 8.0360 |
| 39.1491 | 39.1797 | SGD | 37.9372 | 37.9119 | 37.8992 |
| 17.5537 | 17.5675 | AED | 16.9619 | 16.9506 | 16.9450 |
| 17.1890 | 17.2025 | SAR | 16.6151 | 16.6040 | 16.5985 |
| 11.6074 | 11.6165 | DKK | 10.4563 | 10.4494 | 10.4459 |
| 214.6840 | 214.8557 | KWD | 214.3457 | 214.2074 | 214.1383 |

**Exchange rates of some currencies against US dollar**

| Indian rupee | Pak rupee | Lankan rupee | Thai baht | Nor kroner | NZ dollar | Malaysian ringgit |
|---|---|---|---|---|---|---|
| 43.7 | 59.395 | 99.45 | 39.190 | 6.3487 | 0.7591 | 3.80 |

**Local Interbank FX Trading**

Local interbank FX market was active on Tuesday. Dollar ended almost unchanged against Bangladeshi taka.

**Local Money Market**

Money market was active. Call money rates eased from the previous day. Bangladesh bank accepted one-day repos worth 550 million taka at an interest rate of 8 percent.

**International Market**

The dollar hit a five-month high against the yen on Tuesday while it held within a cent of recent six-week peaks on the euro ahead of this week's US data which could bolster the case for further interest rate hikes. The yen also hit three-week lows against the euro and sterling.

*This memorandum is issued by Standard Chartered Bank and is based on or derived from information generally available to the public from sources believed to be reliable. While all reasonable care has been taken in its preparation no responsibility or liability is accepted for errors of fact or any opinion expressed herein.*

## SHIPPING

**Chittagong Port**

**Berthing position and performance of vessels as on 29/3/2005**

| Berth No. | Name of vessels | Cargo | L. Port call | Local agent | Dt of arrival | Leaving | Import disch |
|---|---|---|---|---|---|---|---|
| J/1 | Shwe Thraphu | Rice | Yang | TCL | 23/3 | 31/03 | – |
| J/2 | Chin Shwhaw | GI(Y. Ma) | Yang | MTA | 25/3 | 31/03 | – |
| J/3 | Yasmina | GI(S. Ash) | Pipa | PML | 21/3 | 04/04 | 919 |
| J/4 | Sin Chon | GI(Copra) | Png | Mutual | 14/3 | 03/04 | 865 |
| J/5 | Nan Htaik Gyi | GI (Y. Ma) | Yang | MTA | 23/3 | – | 279 |
| J/6 | Banga Biraj | Cont | – | Bdship | R/A | 31/3 | – |
| J/7 | Taraman Bibi | GI(S. Ash) | Mumb | Nishat | 12/3 | 02/4 | 995 |
| J/8 | Elezavet | Urea(Bcic) | Chin | Litmond | 22/3 | 31/3 | 2012 |
| J/9 | Jiao Chen | GI | S. Hai | Cosco | 28/3 | 01/4 | 641 |
| J/10 | Hyundai Eagle | Urea | Sing | Litmond | 20/3 | 30/3 | 1393 |
| J/11 | Kota Tampan | Cont | Sing | Pil (Bd) | 26/3 | 31/3 | 270 |
| J/12 | Eastern Star | Cont | P. Kel | BSC | 27/3 | 30/3 | 55 |
| J/13 | Mardios | Cont | Col | Everbest | 25/3 | 30/3 | – |

**Vessels due at outer anchorage**

| Name of vessels | Date of arrival | L. Port call | Local agent | Type of cargo | Loading ports |
|---|---|---|---|---|---|
| Suthathip Naree | 29/3 | Lima | Pacific | Wheat(P) | – |
| Oel Enterprise | 29/3 | Hald | PSSL | Cont | Col |
| Amanat Shah | 1/4 | Kaki | Cla | Rice(G) | - |
| Oc Honour | 30/3 | P. Kel | QCSL | Cont | Sing |
| Van Xuan | 30/3 | Tanj | PSSL | Cont | Sing |
| Kota Berjaya | 31/3 | Sing | Pil(Bd) | Cont | Sing |
| Mongla | 31/3 | Yang | MTA | | GI(Y. Maize)- |
| Supreme | 31/3 | Cal | Mutual | Rice(G) | - |
| Tug Smit Shoalrunner-1 | 31/3 | Sing | Mutual | Towing Barge Swissco-12 | |
| Barge Swissco-12 | 31/3 | Sing | Mutual | | |
| Banglar Gourab | 1/5 | Santo | USL | Sugar(P) | – |
| Antairos Breeze | 31/3 | Jedd | RSA | GI(Ht.Holl) | – |
| Tug Gps Pioneer | 31/3 | Indo | Sigma | Towing Dead Dredger Bd-4004 | |

**Tanker due**

| | | | | |
|---|---|---|---|---|
| Gudermes | 2903 | Stlori | Rainbow | CDSO(RM/4/3) |
| Al Deerah | 2/4 | Kuwa | MSTPL | PSD/Ms |

**Vessels at Kutubdia**

| Name of vessels | Cargo | Last Port call | Local agent | Date of arrival |
|---|---|---|---|---|

**Outside port limit**

| | | | | |
|---|---|---|---|---|
| Rig Ocean Sovereign | -- | Sing | Beeline | 18/11 |
| Gulfdrill-9 | Pr. Equip | Sing | IBSA | 27/11 |
| Dea Captain | -- | – | IBSA | R/A (19/2) |
| Wira Keris | Dr. Equip | Sing | IBSA | R/A (22/2) |
| Tug Lady Gerda | Mat Equip | Sing | IBSA | 27/3 |
| Soileau Tide | – | – | IBSA | R/A (28/3) |

**Vessels at outer anchorage vessels ready**

| | | | | |
|---|---|---|---|---|
| Lu Shan | GI | Penga | Cosco | 28/3 |
| Pagan | GI (Log) | Yang | MTA | 28/3 |
| Xpress Nuptse | Cont | Sing | RSL | 28/3 |
| Mellum | Cont | Tanj | QCSL | 28/3 |
| Analisa | CPO | Pale | USL | 29/3 |
| Hua Mulan | CPO | Lumut | Rainbow | 29/3 |
| Tabtim | Cpol | P. Kel | ESL | 29/3 |

**Vessels not ready**

| | | | | |
|---|---|---|---|---|
| Banglar Moni | Wheat(G) | - | BSC | R/A(17/3) |
| Continent-4 | Rice(G) | Kaki | Cla | 24/3 |
| Esco Faith | M. Seeds | Pireus | Safe | 26/3 |
| Salamat-1 | Bitumen | Sing | Olm | 24/3 |
| Carinar | Sugar | Darb | Rainbow | 18/3 |
| Maritime Chiangmai | C. Clink | Tarj | BSL | 28/3 |
| Tormt Hyra | Hsd | Kuwa | MSTPL | 28/3 |

The above are shipping position and performance of vessels at Chittagong Port as per berthing sheet of CPA supplied By HRC Family, Dhaka.

## STOCK

### TODAY'S TRADED ISSUES March 29, 2005

| Company | FV/ML (Tk/No.) | DSE Price Closing | DSE Chg (%) | DSE Pre.Day | DSE Turnover Share | CSE Price Closing | CSE Chg (%) | CSE Pre.Day | CSE Turnover Share | Last AGM | EPS (Tk.) | CDPS (%) |
|---|---|---|---|---|---|---|---|---|---|---|---|---|
| **BANK** | | | | | | | | | | | | |
| AB Bank Ltd. | 100/5 | 349.50 | -0.07 | 349.75 | 1090 | 350.00 | -0.57 | 352.00 | 50 | 10/11/04 | 3.46 | ---- |
| City Bank Ltd.** | 100/5 | 854.25 | -1.44 | 866.75 | 510 | 850.00 | Not | Traded | ---- | 28/04/03 | 5.56 | ---- |
| IFIC Bank Ltd. | 100/5 | 390.25 | -3.28 | 403.50 | 1730 | 427.50 | Not | Traded | ---- | 07/12/04 | 15.8 | ---- |
| Islami Bank BD Ltd.** | 1000/1 | 5303.00 | -0.12 | 5309.50 | 410 | 5311.50 | 0.79 | 5270.00 | 13 | 17/09/04 | 162. | ---- |
| National Bank Ltd.** | 100/20 | 483.50 | -1.33 | 490.00 | 9680 | 480.50 | -2.88 | 494.75 | 1240 | 19/09/04 | 17.0 | ---- |
| Pubali Bank Ltd.** | 100/5 | 2501.25 | -0.16 | 2505.25 | 1405 | 0.00 | Not | Traded | ---- | 30/12/04 | 94.9 | ---- |
| Rupali Bank Ltd. | 100/10 | 652.75 | -2.43 | 669.00 | 9640 | 651.00 | -3.23 | 672.75 | 7030 | ---- | 28.6 | ---- |
| UCBL | 100/5 | 1731.50 | 0.07 | 1730.25 | 1090 | 1654.00 | Not | Traded | ---- | 15/09/99 | 15.6 | ---- |
| Uttara Bank Ltd. | 100/5 | 2461.00 | -1.12 | 2488.75 | 2367 | 2463.25 | -2.64 | 2530.00 | 30 | 14/06/04 | 192. | 50.0 |
| The Oriental Bank Ltd. | 1000/5 | 1599.75 | 0.52 | 1591.50 | 70 | ---- | Not | Listed | ---- | 09/11/04 | -757 | ---- |
| IDLC Ltd.** | 100/20 | 968.25 | -20.70 | 1221.00 | 5880 | 1250.00 | Not | Traded | ---- | 26/05/04 | 77.5 | 30.0 |
| Eastern Bank Ltd.** | 100/20 | 801.00 | 0.38 | 798.00 | 440 | 800.00 | Not | Traded | ---- | 30/06/04 | 41.2 | 20.0 |
| United Leasing Co. Ltd.** | 100/20 | 1193.50 | -1.42 | 1210.75 | 2320 | ---- | Not | Listed | ---- | 26/04/04 | 76.0 | 55.0 |
| Uttara Finance and Invs. | 100/50 | 941.75 | -5.87 | 1000.50 | 4250 | 901.00 | -10.35 | 1005.00 | 50 | 05/05/04 | 83.5 | 25.0 |
| Al Arafa Islami Bank | 1000/5 | 3013.25 | -1.07 | 3045.75 | 582 | 3000.00 | -1.64 | 3050.00 | 15 | 19/05/04 | 216. | ---- |
| Prime Bank Ltd.** | 100/50 | 730.00 | -0.95 | 737.00 | 18300 | 728.50 | -1.35 | 738.50 | 438 | 16/05/04 | 25.8 | 20.0 |
| Southeast Bank Ltd.** | 100/50 | 771.75 | -1.37 | 782.50 | 19102 | 762.00 | -2.46 | 781.25 | 4095 | 29/09/04 | 37.8 | 20.0 |
| Dhaka Bank Ltd.** | 100/50 | 650.75 | -1.06 | 657.75 | 5650 | 647.50 | -2.30 | 662.75 | 1151 | 27/05/04 | 30.0 | 15.0 |
| N C C Bank Ltd.** | 100/50 | 649.50 | -0.92 | 655.50 | 17206 | 645.00 | -1.19 | 652.75 | 1571 | 25/07/04 | 12.1 | 10.0 |
| Social Investment Bank | 1000/5 | 3327.00 | -0.21 | 3334.00 | 155 | ---- | Not | Listed | ---- | 02/06/04 | 331. | ---- |
| Midas Financing Ltd.** | 100/50 | 419.00 | -6.94 | 450.25 | 8405 | 472.25 | 4.36 | 452.50 | 1900 | 10/10/04 | 18.5 | ---- |
| Mutual Trust Bank** | 100/50 | 521.25 | 0.43 | 519.00 | 950 | 0.00 | Not | Traded | ---- | 04/05/04 | 26.4 | ---- |
| First Lease Intl. Ltd. | 100/50 | 425.50 | -0.87 | 429.25 | 9300 | 433.00 | 2.85 | 421.00 | 150 | 10/05/04 | 19.5 | ---- |
| Standard Bank Ltd.** | 100/50 | 441.75 | -1.23 | 447.25 | 20756 | 441.00 | -1.78 | 449.00 | 6514 | 09/06/04 | 20.0 | ---- |
| One Bank Ltd.** | 100/50 | 364.00 | -0.88 | 367.25 | 7050 | 366.50 | 0.34 | 365.25 | 1350 | 07/06/04 | 11.2 | ---- |
| Bank Asia Ltd. | 100/50 | 629.25 | -2.02 | 642.25 | 9448 | 621.50 | -3.27 | 642.50 | 2600 | 29/06/04 | 29.0 | ---- |
| Mercantile Bank ** | 100/50 | 538.75 | -2.05 | 550.00 | 34317 | 540.00 | -1.95 | 550.75 | 5000 | 14/06/04 | 27.0 | ---- |
| Export Import Bank** | 100/50 | 681.25 | -1.38 | 690.75 | 23550 | 678.00 | -1.53 | 688.50 | 1850 | ---- | 17.4 | ---- |
| **INVESTMENT** | | | | | | | | | | | | |
| 3rd ICB Mutual Fund | 100/5 | 725.00 | 0.00 | 725.00 | 10 | 680.00 | Not | Traded | ---- | 12/08/03 | 42.7 | 50.0 |
| 5th ICB Mutual Fund | 100/10 | 348.25 | -3.53 | 361.00 | 50 | 350.00 | Not | Traded | ---- | 12/08/03 | 19.3 | 24.0 |
| 6th ICB Mutual Fund | 100/10 | 220.50 | -2.00 | 225.00 | 360 | 215.00 | Not | Traded | ---- | 12/08/03 | 14.8 | 17.5 |
| 7th ICB Mutual Fund | 100/50 | 247.00 | 0.00 | 247.00 | 22 | 230.25 | Not | Traded | ---- | 12/08/03 | 14.6 | 14.5 |
| 8th ICB Mutual Fund | 100/50 | 205.00 | -1.44 | 208.00 | 408 | 0.00 | Not | Traded | ---- | 12/08/03 | 10.8 | 13.5 |
| 1st BSRS Mutual Fund | 100/50 | 105.00 | -0.47 | 105.50 | 1000 | 110.00 | Not | Traded | ---- | ---- | 5.84 | 5.00 |
| AIMS First | 1/2500 | 1.81 | -2.16 | 1.85 | 1147500 | 1.84 | -1.60 | 1.87 | 310000 | ---- | ---- | 15.0 |
| ICB AMCL First Mutual Fund | 100/50 | 330.00 | -0.75 | 332.50 | 7300 | 340.00 | 4.62 | 325.00 | 200 | 17/08/04 | 14.9 | 12.0 |
| ICB AMCL Islamic M F** | 100/50 | 189.25 | -0.66 | 190.50 | 5500 | 191.00 | 0.00 | 191.00 | 3050 | ---- | --- | ---- |
| **ENGINEERING** | | | | | | | | | | | | |
| Aftab Automobiles Ltd. | 100/5 | 507.00 | -0.10 | 507.50 | 2380 | 506.75 | -1.31 | 513.50 | 225 | 21/12/04 | 61.7 | 18.0 |
| Aziz Pipes Ltd. | 100/5 | 57.75 | 0.00 | 57.75 | 380 | 59.25 | Not | Traded | ---- | 29/06/04 | -181 | ---- |
| Olympic Industries ** | 100/50 | 198.50 | -1.24 | 201.00 | 5050 | 203.25 | Not | Traded | ---- | 30/12/04 | 7.58 | 10.0 |
| Bangladesh Lamps ** | 100/5 | 822.75 | -2.58 | 844.50 | 830 | 815.00 | -4.12 | 850.00 | 15 | 24/06/04 | 27.7 | 20.0 |
| Eastern Cables Ltd. | 100/5 | 206.75 | -1.90 | 210.75 | 5450 | 212.25 | -0.35 | 213.00 | 180 | 26/06/04 | 11.1 | 10.0 |
| Monno Jutex Ltd. | 100/5 | 972.25 | 3.43 | 940.00 | 20 | ---- | Not | Listed | ---- | 18/12/03 | 32.4 | 40.0 |
| Singer Bangladesh ** | 100/5 | 1411.75 | 0.05 | 1411.00 | 165 | 1399.00 | -1.48 | 1420.00 | 45 | 10/05/04 | 77.7 | 75.0 |
| Atlas Bangladesh Ltd. | 10/50 | 315.70 | 0.73 | 313.40 | 4400 | ---- | Not | Listed | ---- | 22/12/04 | 19.0 | 120 |
| Quasem Drycells Ltd.** | 10/500 | 16.90 | -1.17 | 17.10 | 16000 | 17.00 | -1.16 | 17.20 | 10000 | 23/12/04 | 0.82 | 10.0 |
| Renwick Jajneswar Ltd. | 100/5 | 100.00 | -0.50 | 100.50 | 105 | ---- | Not | Listed | ---- | 26/12/04 | 5.27 | 5.00 |
| National Tubes Ltd. | 100/10 | 2137.25 | 1.09 | 2114.25 | 640 | ---- | Not | Listed | ---- | 23/12/04 | 167. | 30.0 |
| BD. Thai Aluminium Ltd. | 100/10 | 142.50 | 1.42 | 140.50 | 540 | 126.00 | -3.08 | 130.00 | 20 | 05/08/04 | 2.98 | 6.00 |
| Anwar Galvanizing Ltd. | 100/50 | 102.25 | 0.25 | 102.00 | 800 | 102.00 | -1.92 | 104.00 | 200 | 30/03/04 | 5.91 | 6.00 |
| Kay & Que (BD) ** | 100/50 | 167.00 | 0.00 | 167.00 | 50 | 173.00 | Not | Traded | ---- | 28/06/04 | 4.13 | 10.0 |
| Rangpur Foundry Ltd.** | 10/500 | 26.20 | -2.24 | 26.80 | 8500 | 25.60 | Not | Traded | ---- | 17/06/04 | 1.95 | 15.0 |
| **FOOD & ALLIED** | | | | | | | | | | | | |
| Apex Foods Ltd. | 100/5 | 585.25 | -0.09 | 585.75 | 825 | 592.00 | Not | Traded | ---- | 23/09/04 | 26.2 | 13.0 |
| Tripti Industries Ltd. | 100/50 | 55.50 | -0.89 | 56.00 | 3100 | 57.25 | -11.92 | 65.00 | 550 | 30/12/04 | -10. | ---- |
| Bangas | 100/5 | 285.00 | 0.53 | 283.50 | 30 | 334.75 | Not | Traded | ---- | 30/12/04 | 29.8 | 12.5 |
| BATBCL ** | 10/50 | 120.00 | -2.12 | 122.60 | 18750 | 120.50 | -1.31 | 122.10 | 800 | 30/06/04 | 14.5 | 100 |
| Beximco Fisheries Ltd. | 100/20 | 32.25 | -0.77 | 32.50 | 1340 | 31.50 | Not | Traded | ---- | 26/06/04 | -0.7 | ---- |
| Bengal Biscuits Ltd. | 100/20 | 23.00 | -1.08 | 23.25 | 360 | 24.00 | Not | Traded | ---- | 30/06/03 | -14. | ---- |
| Meghna Shrimp | 100/20 | 22.50 | -1.10 | 22.75 | 380 | 24.00 | Not | Traded | ---- | 26/12/01 | 15.2 | 12.0 |
| Raspit Inc (bd) Ltd. | 10/500 | 1.40 | 7.69 | 1.30 | 1500 | 1.30 | 0.00 | 1.30 | 6000 | 24/12/02 | 0.12 | 3.00 |
| AMCL (Pran)** | 100/10 | 517.50 | -0.10 | 518.00 | 540 | 520.00 | Not | Traded | ---- | 22/12/04 | 47.9 | 24.0 |
| Dhaka Fisheries Ltd. | 100/50 | 28.25 | 0.00 | 28.25 | 100 | 22.00 | Not | Traded | ---- | 23/12/04 | 1.87 | 2.00 |
| Shampur Sugar Mills | 10/100 | 2.90 | -3.33 | 3.00 | 2000 | ---- | Not | Listed | ---- | 12/11/03 | -14. | ---- |
| Rahima Food Corp. | 100/50 | 14.75 | -1.67 | 15.00 | 200 | 16.00 | Not | Traded | ---- | 23/12/04 | -14. | ---- |
| Gulf Foods Ltd. | 100/50 | 20.25 | 1.25 | 20.00 | 150 | 16.25 | Not | Traded | ---- | 30/12/04 | 0.49 | ---- |
| Mona Food Ind. Ltd. | 100/50 | 10.50 | -4.55 | 11.00 | 100 | 11.00 | -8.33 | 12.00 | 100 | 29/12/03 | -15. | ---- |
| Gachihata Aqua. | 100/50 | 16.50 | 1.54 | 16.25 | 500 | 18.00 | 7.46 | 16.75 | 250 | 24/12/02 | 10.7 | 10.0 |
| Bionic Seafood | 10/500 | 4.90 | 4.26 | 4.70 | 155500 | ---- | Not | Listed | ---- | 29/09/04 | 0.52 | 6.00 |
| Fu-Wang Food Ltd. | 10/500 | 15.10 | 0.00 | 15.10 | 58000 | 15.00 | -3.23 | 15.50 | 4000 | 20/12/04 | 1.51 | 12.0 |
| Rangamati Food | 10/500 | 2.20 | 0.00 | 2.20 | 3000 | 2.50 | Not | Traded | ---- | 29/12/04 | -1.9 | ---- |
| German Bangla Food | 10/500 | 1.40 | -6.67 | 1.50 | 2000 | 1.70 | Not | Traded | ---- | ---- | 0.11 | ---- |
| Beach Hatchery Ltd. | 10/500 | 5.00 | 0.00 | 5.00 | 33500 | 5.20 | 0.00 | 5.20 | 14500 | 23/12/03 | 0.30 | ---- |
| Fine Foods Ltd. | 10/500 | 6.50 | -2.99 | 6.70 | 26000 | 6.60 | Not | Traded | ---- | 24/12/02 | 1.18 | 20.0 |
| **FUEL & POWER** | | | | | | | | | | | | |
| BOC (BD) Ltd.** | 10/50 | 127.30 | -1.01 | 128.60 | 2670 | 129.60 | 1.57 | 127.60 | 1800 | 25/01/05 | 8.91 | 50.0 |
| Bangladesh Welding | 10/500 | 5.20 | 1.96 | 5.10 | 4500 | 4.90 | -5.77 | 5.20 | 500 | 28/09/04 | 0.08 | ---- |
| **JUTE** | | | | | | | | | | | | |
| Northern Jute Ltd. | 10/200 | 10.10 | 7.45 | 9.40 | 200 | ---- | Not | Listed | ---- | 30/12/03 | -1.2 | ---- |
| Saleh Carpet Ltd. | 10/200 | 1.00 | 0.00 | 1.00 | 2200 | ---- | Not | Listed | ---- | 28/09/02 | -2.1 | ---- |
| **TEXTILE** | | | | | | | | | | | | |
| Ashraf Textile Ltd. | 10/50 | 5.30 | 0.00 | 5.30 | 3200 | 5.50 | Not | Traded | ---- | 30/12/04 | -7.1 | 2.50 |
| Stylecraft Ltd. | 100/5 | 1471.50 | -0.57 | 1480.00 | 30 | ---- | Not | Listed | ---- | 02/09/04 | 132. | 40.0 |
| Rahim Textile Ltd. | 100/5 | 74.25 | 0.00 | 74.25 | 5 | ---- | Not | Listed | ---- | 06/01/05 | 13.6 | 8.00 |
| Saiham Textile Ltd. | 100/5 | 66.00 | 0.38 | 65.75 | 10 | 70.00 | 2.94 | 68.00 | 470 | 23/12/04 | 7.21 | 7.00 |
| Desh Garments Ltd. | 100/10 | 60.00 | 0.00 | 60.00 | 50 | ---- | Not | Listed | ---- | 23/12/04 | 3.18 | 5.00 |
| Padma Textile Mills Ltd. | 10/200 | 32.10 | -1.53 | 32.60 | 123805 | 32.40 | -1.22 | 32.80 | 125400 | 30/06/04 | 1.52 | 10.0 |
| Apex Spinning Mills Ltd. | 100/20 | 305.75 | -0.08 | 306.00 | 1920 | 292.00 | Not | Traded | ---- | 23/09/04 | 44.9 | 15.0 |
| Beximco Knitting Ltd. | 100/20 | 41.25 | -1.79 | 42.00 | 1460 | 40.00 | Not | Traded | ---- | 28/06/04 | -61. | ---- |
| Dynamic Textile | 100/20 | 20.25 | 0.00 | 20.25 | 1580 | 20.50 | -4.65 | 21.50 | 180 | 16/05/04 | -13. | ---- |
| Mithun Knitting | 100/20 | 70.25 | -0.35 | 70.50 | 60 | 95.50 | Not | Traded | ---- | 30/12/04 | 8.38 | 5.00 |
| Mita Textiles Ltd. | 100/20 | 33.75 | -6.25 | 36.00 | 260 | 39.75 | Not | Traded | ---- | 24/12/03 | 0.27 | 5.00 |
| BD.Dyeing & Finis.Ltd. | 100/20 | 23.50 | -2.08 | 24.00 | 420 | 40.00 | Not | Traded | ---- | 28/09/02 | 36.6 | 10.0 |
| Delta Spinners Ltd. | 100/20 | 80.00 | -0.31 | 80.25 | 2520 | 82.00 | 9.33 | 75.00 | 500 | 30/12/03 | 7.28 | 10.0 |
| Apex Weaving & Finis. | 100/50 | 52.75 | -0.47 | 53.00 | 1000 | 52.50 | -2.78 | 54.00 | 150 | 11/12/04 | -19. | ---- |

| Company | FV/ML (Tk/No.) | DSE Price Closing | DSE Chg (%) | DSE Pre.Day | DSE Turnover Share | CSE Price Closing | CSE Chg (%) | CSE Pre.Day | CSE Turnover Share | Last AGM | EPS (Tk.) | CDPS (%) |
|---|---|---|---|---|---|---|---|---|---|---|---|---|
| Beximco Textiles Ltd. | 100/50 | 47.00 | -2.59 | 48.25 | 6700 | 48.00 | -10.28 | 53.50 | 1200 | 28/06/04 | -40. | ---- |
| Beximco Denims Ltd. | 100/50 | 80.50 | -3.30 | 83.25 | 1400 | 80.00 | Not | Traded | ---- | 28/06/04 | -45. | ---- |
| Prime Textile Ltd. | 100/50 | 59.50 | 0.42 | 59.25 | 950 | 61.00 | -3.17 | 63.00 | 500 | 27/12/04 | 7.52 | 5.00 |
| Sajib Knitwear Ltd. | 100/50 | 22.50 | 0.00 | 22.50 | 100 | 21.00 | Not | Traded | ---- | 23/12/04 | -1.0 | ---- |
| Chic Tex Ltd. | 10/500 | 2.60 | -3.70 | 2.70 | 4500 | 2.70 | 0.00 | 2.70 | 3000 | 30/12/04 | 0.05 | ---- |
| Monno Fabrics Ltd. | 100/50 | 75.25 | 0.00 | 75.25 | 2000 | 74.25 | -2.30 | 76.00 | 200 | 23/06/04 | 10.3 | 5.00 |
| Alltex Industries Ltd. | 100/50 | 69.25 | -1.07 | 70.00 | 1450 | 70.50 | -1.40 | 71.50 | 750 | 23/12/04 | 1.99 | 10.0 |
| Anlima Yarn & Dyeing | 100/50 | 56.50 | Not | Traded | ---- | 52.00 | -20.00 | 65.00 | 50 | 23/12/04 | 0.02 | 5.00 |
| H.R. Textile Ltd. | 100/50 | 60.00 | -1.64 | 61.00 | 150 | 60.00 | Not | Traded | ---- | 18/03/04 | 7.90 | 5.00 |
| Safko Spinning Mills | 100/50 | 73.00 | 2.82 | 71.00 | 200 | 61.00 | Not | Traded | ---- | 29/06/04 | 5.55 | 5.00 |
| Square Textile** | 10/50 | 96.10 | -1.44 | 97.50 | 42860 | 96.90 | -0.51 | 97.40 | 4457 | 30/03/04 | 5.51 | 30.0 |
| Metro Spinning Ltd. | 10/500 | 14.00 | 0.00 | 14.00 | 12000 | 14.50 | Not | Traded | ---- | 20/12/03 | 2.08 | 12.0 |
| Beximco Synthetics Ltd. | 100/20 | 132.00 | -0.75 | 133.00 | 1120 | 132.00 | -0.94 | 133.25 | 100 | 30/06/04 | 8.22 | 10.0 |
| **PHARMA & CHEM.** | | | | | | | | | | | | |
| Ambee Pharma** | 10/50 | 60.60 | 1.00 | 60.00 | 2000 | 59.00 | 0.00 | 59.00 | 100 | 29/07/04 | 2.95 | 25.0 |
| Bangla Process | 100/5 | 117.50 | 0.00 | 117.50 | 15 | ---- | Not | Listed | ---- | 29/12/04 | 10.1 | ---- |
| Beximco Pharma** | 10/50 | 91.80 | 0.22 | 91.60 | 106837 | 91.60 | -0.11 | 91.70 | 37617 | 24/06/04 | 4.01 | 10.0 |
| ACI Limited** | 10/50 | 87.80 | 2.33 | 85.80 | 72800 | 87.50 | 2.22 | 85.60 | 9100 | 22/06/04 | 4.88 | 40.0 |
| Renata Ltd. | 100/5 | 3752.25 | -0.19 | 3759.50 | 125 | ---- | Not | Listed | ---- | 23/06/04 | 185 | 50.0 |
| Pharmaco | 100/5 | 40.50 | -1.22 | 41.00 | 60 | ---- | Not | Listed | ---- | 12/11/02 | -22. | ---- |
| Reckitt Benckiser (Bd)** | 10/50 | 121.20 | 1.00 | 120.00 | 250 | 120.00 | Not | Traded | ---- | 27/05/04 | 5.11 | 30.0 |
| Pharma Aids | 100/5 | 280.00 | 0.00 | 280.00 | 5 | ---- | Not | Listed | ---- | 29/12/04 | 15.7 | 10.0 |
| Kohinoor Chemical | 100/5 | 610.00 | 0.00 | 610.00 | 80 | 300.00 | Not | Traded | ---- | 19/03/04 | 27.7 | 15.0 |
| The Ibn Sina | 100/10 | 715.25 | 0.00 | 715.25 | 10 | 720.00 | Not | Traded | ---- | 18/06/04 | 30.2 | 20.0 |
| Rahman Chemicals | 100/10 | 20.00 | -4.76 | 21.00 | 570 | ---- | Not | Listed | ---- | 30/06/04 | -0.4 | ---- |
| Wata Chemicals Ltd. | 100/20 | 160.00 | 0.00 | 160.00 | 20 | 240.00 | Not | Traded | ---- | 19/06/03 | 13.5 | 13.0 |
| Beximco Infusions** | 100/10 | 403.00 | -0.37 | 404.50 | 640 | 427.00 | Not | Traded | ---- | 26/06/04 | 25.9 | 15.0 |
| National Polymer Ltd. | 100/10 | 230.50 | 0.11 | 230.25 | 90 | 235.00 | Not | Traded | ---- | 14/12/04 | 17.6 | 10.0 |
| Libra Infusions Ltd. | 100/20 | 592.50 | -1.25 | 600.00 | 320 | 570.00 | Not | Traded | ---- | 18/12/03 | 34.8 | 15.0 |
| Orion Infusions Ltd. | 100/20 | 157.75 | 1.28 | 155.75 | 15280 | 159.00 | 2.42 | 155.25 | 660 | 28/12/04 | 3.61 | ---- |
| Square Pharma** | 100/20 | 3765.75 | -0.53 | 3785.75 | 2485 | 3772.00 | -0.42 | 3788.00 | 225 | 21/09/04 | 218. | 70.0 |
| Perfume Chemical | 100/50 | 31.25 | -0.79 | 31.50 | 700 | 32.00 | Not | Traded | ---- | 30/12/04 | 1.03 | ---- |
| Keya Cosmetics Ltd. | 10/500 | 45.10 | -0.88 | 45.50 | 226000 | 45.00 | 1.81 | 44.20 | 1500 | 26/12/03 | 1.17 | 16.0 |
| Al Amin Chemical | 10/500 | 2.30 | -4.17 | 2.40 | 1000 | 0.00 | Not | Traded | ---- | 24/12/03 | -0.1 | 5.00 |
| Keya Detergent Ltd. | 10/500 | 22.70 | -1.30 | 23.00 | 150000 | 22.90 | -0.43 | 23.00 | 13500 | 24/12/04 | 1.25 | 14.0 |
| **PAPER and PACKAGING** | | | | | | | | | | | | |
| Padma Printers Ltd. | 10/50 | 1.90 | 0.00 | 1.90 | 1000 | ---- | Not | Listed | ---- | 24/06/04 | -0.5 | ---- |
| BD. Monospool Paper | 100/5 | 34.00 | -2.86 | 35.00 | 550 | 46.00 | Not | Traded | ---- | 30/12/04 | 3.47 | ---- |
| Paper Processing Ltd. | 100/10 | 16.00 | 0.00 | 16.00 | 2950 | ---- | Not | Listed | ---- | 30/06/04 | -2.4 | ---- |
| Maq Paper Ltd. | 100/20 | 11.25 | -2.17 | 11.50 | 200 | 12.00 | Not | Traded | ---- | 30/08/01 | 7.71 | ---- |
| Maq Enterprise Ltd. | 100/50 | 8.25 | 3.13 | 8.00 | 1750 | 8.75 | -2.78 | 9.00 | 800 | 30/08/01 | -2.5 | 10.0 |
| **SERVICE** | | | | | | | | | | | | |
| Shinepukur Holdings** | 100/5 | 51.50 | -6.36 | 55.00 | 28200 | 52.00 | -4.15 | 54.25 | 5950 | 24/06/04 | 1.00 | ---- |
| Eastern Housing Ltd.** | 100/20 | 108.00 | 0.23 | 107.75 | 5520 | 108.75 | -0.68 | 109.50 | 180 | 13/12/04 | 11.2 | 10.0 |
| **MISCELLANEOUS** | | | | | | | | | | | | |
| Daffodil Computers Ltd.** | 10/500 | ---- | Not | Listed | ---- | 14.00 | 0.72 | 13.90 | 72500 | 30/12/04 | 1.43 | 10.0 |
| Apex Tannery Ltd. | 100/5 | 265.75 | -1.76 | 270.50 | 2435 | 279.00 | 3.43 | 269.75 | 10 | 14/10/04 | 10.1 | 12.0 |
| Bata Shoe Ltd.** | 10/100 | 201.10 | 0.55 | 200.00 | 11300 | 200.00 | Not | Traded | ---- | 24/06/04 | 21.2 | 105 |
| GQ Ball Pen Inds. Ltd. | 10/50 | 96.00 | -0.21 | 96.20 | 1700 | 95.00 | Not | Traded | ---- | 31/05/04 | 6.59 | 20.0 |
| Monno Ceramic Ltd. | 100/5 | 269.50 | -0.19 | 270.00 | 185 | 269.00 | Not | Traded | ---- | 22/12/04 | 5.41 | 15.0 |
| Usmania Glass | 100/5 | 1833.00 | -1.74 | 1865.50 | 330 | 1822.00 | -2.10 | 1861.00 | 20 | 26/12/03 | 159. | 60.0 |
| BEXIMCO Ltd.** | 10/100 | 82.20 | -5.73 | 87.20 | 93850 | 82.80 | -5.15 | 87.30 | 43900 | 26/06/04 | 2.77 | 7.50 |
| Heidelberg Cement BD** | 100/5 | 900.25 | -3.17 | 929.75 | 3710 | 911.25 | -3.01 | 939.50 | 605 | 05/05/04 | -13. | ---- |
| Apex Footwear Ltd. | 100/20 | 558.75 | -0.31 | 560.50 | 7220 | 565.00 | Not | Traded | ---- | 21/04/04 | 17.4 | 14.0 |
| Confidence Cement | 100/20 | 140.00 | -1.41 | 142.00 | 3455 | 139.50 | -0.36 | 140.00 | 60 | 21/07/04 | 8.54 | 5.00 |
| Meghna Cement Ltd. | 100/50 | 322.50 | -2.86 | 332.00 | 2900 | 322.75 | -1.00 | 326.00 | 100 | 26/06/04 | 11.5 | 25.0 |
| Lexco Ltd. | 100/10 | 100.50 | -2.66 | 103.25 | 620 | 162.00 | Not | Traded | ---- | 23/09/04 | 0.86 | 5.00 |
| BD Luggage Ltd. | 100/50 | 9.00 | -7.69 | 9.75 | 50 | 9.25 | Not | Traded | ---- | 29/12/02 | 2.52 | 3.00 |
| Excelsior Shoes Ltd. | 100/50 | 6.25 | 4.17 | 6.00 | 750 | ---- | Not | Listed | ---- | 27/09/99 | -11. | ---- |
| Niloy Cement Ind. Ltd. | 100/50 | 69.25 | -1.07 | 70.00 | 400 | 70.00 | Not | Traded | ---- | 24/12/03 | -16. | 5.00 |
| Rose Heaven Ball Pen | 10/500 | 2.60 | 0.00 | 2.60 | 3000 | 2.50 | Not | Traded | ---- | 24/12/03 | -0.0 | 2.50 |
| Fu-wang Ceramic | 100/50 | 91.00 | 0.00 | 91.00 | 2300 | 92.00 | 1.10 | 91.00 | 3000 | 21/12/04 | 5.85 | 5.00 |
| Aramit Cement Ltd. | 100/50 | 65.75 | -9.93 | 73.00 | 1950 | 72.25 | 10.73 | 65.25 | 2100 | 08/09/04 | -40. | ---- |
| Samata Leather | 100/50 | 27.25 | -6.84 | 29.25 | 200 | 30.00 | Not | Traded | ---- | 30/12/04 | -15. | ---- |
| Sinobangla Industries Ltd. | 10/500 | 9.80 | -3.92 | 10.20 | 3000 | 10.00 | Not | Traded | ---- | 22/04/04 | 0.11 | ---- |
| Legacy Footwear Ltd. | 10/500 | 7.70 | 2.67 | 7.50 | 456000 | 7.80 | 2.63 | 7.60 | 172000 | 29/09/04 | 1.05 | 5.00 |
| Miracle Industries Ltd. | 10/500 | 13.60 | -0.73 | 13.70 | 104000 | 13.70 | -0.72 | 13.80 | 74500 | 21/12/04 | 0.97 | 10.0 |
| Raspit Data Management | 10/500 | 3.80 | 0.00 | 3.80 | 5000 | 3.90 | Not | Traded | ---- | 24/12/03 | -0.1 | ---- |
| Bangladesh Online Ltd.** | 10/500 | 84.50 | 3.55 | 81.60 | 332500 | 85.00 | 4.94 | 81.00 | 75000 | 30/06/04 | 2.39 | 15.0 |
| Modern Cement Ltd. | 10/500 | 4.50 | -4.26 | 4.70 | 50000 | 4.60 | 0.00 | 4.60 | 14500 | 30/12/04 | -0.0 | ---- |
| ISN Ltd. | 10/500 | 25.40 | 1.60 | 25.00 | 23000 | 25.30 | 2.02 | 24.80 | 21000 | 27/06/04 | 1.27 | 11.0 |
| Padma Cement Ltd. | 10/500 | 4.00 | 2.56 | 3.90 | 21000 | 4.00 | 0.00 | 4.00 | 4500 | 30/06/04 | -1.7 | ---- |
| BDCOM Online Ltd. | 10/500 | 23.50 | 1.29 | 23.20 | 71000 | 23.50 | -0.42 | 23.60 | 5500 | 20/12/03 | 1.10 | 10.0 |
| In Tech Online Ltd. | 10/500 | 25.60 | 2.40 | 25.00 | 53500 | 25.70 | -0.39 | 25.80 | 4000 | 24/06/04 | 1.75 | 10.0 |
| Agni Systems Ltd. | 10/500 | 31.00 | 0.65 | 30.80 | 114500 | 31.30 | 1.29 | 30.90 | 18500 | ---- | --- | ---- |
| Lafarge Surma Cement** | 100/50 | 520.75 | -1.79 | 530.25 | 35900 | 521.00 | -1.19 | 527.25 | 12200 | 13/05/04 | --- | --- |
| **INSURANCE** | | | | | | | | | | | | |
| BGIC** | 100/10 | 447.50 | -1.92 | 456.25 | 340 | 430.00 | -13.83 | 499.00 | 10 | 28/06/04 | 20.0 | 20.0 |
| Green Delta Insurance** | 100/10 | 1178.00 | -6.21 | 1256.00 | 490 | 1650.00 | Not | Traded | ---- | 24/06/04 | 80.8 | 35.0 |
| United Insurance | 100/10 | 640.50 | -5.67 | 679.00 | 70 | ---- | Not | Listed | ---- | 11/05/04 | 39.2 | 25.0 |
| Peoples Insurance | 100/10 | 1352.00 | -2.80 | 1391.00 | 10 | 1400.00 | 3.70 | 1350.00 | 20 | 30/06/04 | 50.2 | 25.0 |
| Janata Insurance | 100/20 | 215.50 | 0.00 | 215.50 | 80 | 190.00 | Not | Traded | ---- | 07/08/04 | 10.2 | 10.0 |
| Phoenix Insurance** | 100/20 | 529.50 | -1.40 | 537.00 | 340 | 475.00 | Not | Traded | ---- | 05/05/04 | 27.9 | 15.0 |
| Eastland Insurance | 100/20 | 371.75 | -10.37 | 414.75 | 320 | 472.00 | Not | Traded | ---- | 27/06/04 | 26.1 | 17.0 |
| Central Insurance | 100/20 | 250.00 | -0.40 | 251.00 | 444 | 300.00 | Not | Traded | ---- | 11/09/04 | 12.0 | ---- |
| Karnaphuli Insurance | 100/20 | 230.75 | -0.43 | 231.75 | 480 | ---- | Not | Listed | ---- | 28/07/04 | 20.3 | ---- |
| Rupali Insurance | 100/20 | 352.75 | -2.89 | 363.25 | 80 | 350.00 | Not | Traded | ---- | 07/08/04 | 24.0 | 14.0 |
| National Life Insurance** | 100/5 | 1977.25 | -2.96 | 2037.50 | 1587 | 1750.00 | Not | Traded | ---- | 08/07/03 | 124. | 20.0 |
| Federal Insurance | 100/50 | 173.25 | -3.88 | 180.25 | 100 | 170.25 | Not | Traded | ---- | 27/09/04 | 12.4 | 10.0 |
| Purabi Gen. Insurance | 100/50 | 152.25 | 0.00 | 152.25 | 300 | ---- | Not | Listed | ---- | 28/09/04 | 4.91 | 10.0 |
| Delta Life Insurance | 100/5 | 4407.25 | -0.95 | 4449.50 | 372 | 4401.00 | Not | Traded | ---- | 18/06/04 | 356. | 48.0 |
| Pragati Gen. Insurance** | 100/50 | 637.75 | -1.47 | 647.25 | 822 | 635.00 | Not | Traded | ---- | 10/06/04 | 30.7 | 20.0 |
| Sandhani Life Insurance** | 100/50 | 654.25 | Not | Traded | ---- | 650.00 | 6.21 | 612.00 | 5 | 28/09/04 | 46.1 | ---- |
| Prime Insurance Co. Ltd. | 100/50 | 172.00 | 0.29 | 171.50 | 1100 | 174.25 | 3.57 | 168.25 | 200 | 22/06/04 | 11.6 | 10.0 |
| Pioneer Insurance ** | 100/50 | 351.75 | -2.22 | 359.75 | 1350 | 360.00 | Not | Traded | ---- | 30/06/03 | 17.8 | 15.0 |
| Mercantile Insurance** | 100/50 | 161.00 | 0.16 | 160.75 | 3200 | ---- | Not | Listed | ---- | ---- | --- | ---- |
| Agrani Insurance** | 100/50 | 139.25 | 0.00 | 139.25 | 8000 | ---- | Not | Listed | ---- | ---- | --- | ---- |

### Day's Market - March 29, 2005

| Indicators | DSE | CSE |
|---|---|---|
| General / All Share Price Index | 1,916.39129 | 3,621.8775 |
| Change in Price Index | -1.17515% | -0.937040% |
| Total Turnover (Taka) | 308,578,349.50 | 55,830,715.95 |
| Total Turnover (Volume) | 3,995,005 | 1,118,301 |
| Number of Contract | 10,754 | 2,415 |
| Total Traded Issues | 180 | 83 |
| No. of Issue Gain (Avg. Price Basis) | 44 | 27 |
| No. of Issue Loss (Avg. Price Basis) | 121 | 54 |
| No. of Unchanged Issue (Avg. P. Basis) | 15 | 2 |
| Market Cap. (Taka) | 222,502,325,586 | 217,918,458,629 |
| Market Cap. (US$) | 3,836,246,993 | 3,757,214,804 |
| Total No. of Listed Securities | 258 | 198 |
| Total No. of Listed Companies | 238 | 184 |
| Total No. of Listed Mutual Fund | 12 | 12 |
| Total No. of Listed Debenture | 8 | 2 |
| Total No. of Share & Debenture | 525,329,810 | 414,612,267 |
| Total Issued Capital | 50,328,514,360 | 47,086,840,990 |
| Price Earning Ratio | 18.97 | 19.24 |
| Earning Per Share (%) | 27.12 | 26.09 |

CSE -30 Index 3392.5300 Change (-) 1.07%

7 days DSE 20 Index

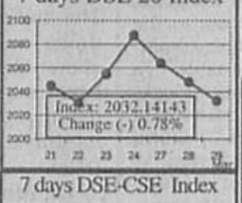


7 days DSE-CSE Index

DSE : Last 30 Days Price Index and Turnover

CSE: Last 30 Days Price Index and Turnover

**Turnover Leaders**

| Company | Vol. (share) | Value ('000Tk.) | % Of Total |
|---|---|---|---|
| **Dhaka Stock Exchange** | | | |
| Bangladesh Online Ltd.** | 332,500 | 28,046 | 9.09 |
| Lafarge Surma Cement** | 35,900 | 18,852 | 6.11 |
| Mercantile Bank ** | 34,317 | 18,566 | 6.02 |
| Export Import Bank** | 23,550 | 16,090 | 5.21 |
| Southeast Bank Ltd.** | 19,102 | 14,735 | 4.78 |
| Prime Bank Ltd.** | 18,300 | 13,354 | 4.33 |
| N C C Bank Ltd.** | 17,206 | 11,193 | 3.63 |
| Keya Cosmetics Ltd. | 226,000 | 10,344 | 3.35 |
| Beximco Pharma** | 106,837 | 9,819 | 3.18 |
| Square Pharma** | 2,485 | 9,366 | 3.04 |
| **Chittagong Stock Exchange** | | | |
| Lafarge Surma Cement** | 12,200 | 6,402 | 11.47 |
| Bangladesh Online Ltd.** | 75,000 | 6,344 | 11.36 |
| Rupali Bank Ltd. | 7,030 | 4,652 | 8.33 |
| Padma Textile Mills Ltd. | 125,400 | 4,064 | 7.28 |
| BEXIMCO Ltd.** | 43,900 | 3,666 | 6.57 |
| Beximco Pharma** | 37,617 | 3,460 | 6.20 |
| Southeast Bank Ltd.** | 4,095 | 3,122 | 5.59 |
| Standard Bank Ltd.** | 6,514 | 2,899 | 5.19 |
| Mercantile Bank ** | 5,000 | 2,715 | 4.86 |
| Bank Asia Ltd. | 2,600 | 1,616 | 2.89 |

| Company | Price (+/- %) | Turnover ('000 Tk.) |
|---|---|---|
| **Capital Gainers** | | |
| **Dhaka Stock Exchange** | | |
| 7th ICB Mutual Fund | 10.25 | 6.00 |
| Raspit Inc (bd) Ltd. | 7.69 | 2.10 |
| Northern Jute Ltd. | 7.45 | 2.02 |
| Legacy Footwear Ltd. | 6.39 | 3,570.48 |
| Maq Enterprise Ltd. | 6.00 | 14.84 |
| **Chittagong Stock Exchange** | | |
| Delta Spinners Ltd. | 9.33 | 41.00 |
| Aramit Cement Ltd. | 7.60 | 151.96 |
| Legacy Footwear Ltd. | 6.34 | 1355.36 |
| Sandhani Life Insurance** | 6.21 | 3.25 |
| ICB AMCL First Mutual Fund | 4.62 | 68.00 |
| **Capital Losers** | | |
| **Dhaka Stock Exchange** | | |
| IDLC Ltd.** | -20.36 | 5,734.53 |
| Eastland Insurance | -10.39 | 118.99 |
| Green Delta Insurance** | -9.70 | 577.85 |
| BD Luggage Ltd. | -9.55 | 0.45 |
| Samata Leather | -7.00 | 5.48 |
| **Chittagong Stock Exchange** | | |
| Anlima Yarn & Dyeing | -20.00 | 2.60 |
| BGIC** | -13.83 | 4.30 |
| Tripti Industries Ltd. | -11.75 | 31.55 |
| Beximco Textiles Ltd. | -10.38 | 57.72 |
| Uttara Finance and Invs. | -10.35 | 45.05 |

**Book Closer/AGM/Dividend/IPO**

| Company | Closer From | to | Div./B/R | AGM/EGM | Date | Venue, Time |
|---|---|---|---|---|---|---|
| Zeal Bangla Sugar Mills | 10-Mar | 31-Mar | | AGM | 31-Mar | Jamalpur Paurosabha Audi 12pm |
| Padma Cement Ltd. | 1-Jun | 21-Jun | | AGM | 21-Jun | Fac. Pre. Sirajgonj 10:30am |
| Reckitt Benckiser | 1-Mar | | 35.00% | AGM | 5-Apr | Trust Milonayatan, Dhaka 2pm |
| Sinobangla Industries Ltd | 24-Jun | 14-Jul | 5.00% | AGM | 14-Jul | Fac. Pre. Munshigonj 11am |
| Anwar Galvanizing Ltd | 16-Mar | 30-Mar | 6.00% | AGM | 30-Mar | BCIC Auditorium, Dilkusha 10:30am |
| E.L. Camellia | 23-Apr | 10-May | 23.00% | AGM | 10-May | Hotal Sonargaon 3pm |
| United Insurance | 21-Apr | 15-May | 25.00% | AGM | 15-May | Hotel Sonargaon 4pm |
| United Leasing Co. Ltd. | 16-Mar | | 60% 1B:1 | AGM | 18-Apr | Hotel Sonargaon 3pm |
| Prime Bank Ltd. | 15-Mar | | 2B:5 | AGM | 30-Mar | Hotel Sonargaon, Dhaka 10am |
| Square Textile | 17-Mar | | 30%, 1B:10 | AGM | 7-Apr | Darbar Hall,BDR H.Q.Dhaka 10am |
| Dhaka Bank Ltd. | 17-Mar | | 10% 7B:20 | AGM | 11-Apr | Hotel Sonargaon,Dhaka 3pm |
| Dhaka Bank Ltd. | 17-Mar | | 1R:2, Pre. 100/- | EGM | 11-Apr | Hotel Sonargaon,Dhaka 5pm |
| Singer Bangladesh Ltd. | 10-Apr | | 40%(F) | AGM | 9-May | Shooting Complex,Gulshan-1 10am |
| One Bank Ltd. | 16-Mar | | 17%B | AGM | 31-Mar | Ladies Club, Eskaton 11am |
| Eastland Insurance | 24-Mar | 30-Mar | 1R:2, Pre. 100/- | EGM | 30-Mar | BIAM Audi., 63, New Eskaton 3:30pm |
| Eastland Insurance | 28-Apr | 18-May | 20.00% | AGM | 18-May | BIAM Audi., 63, New Eskaton 11:30am |
| Lafarge Surma Cement | 2-Jun | | | AGM | 28-Jun | BDR Darbar Hall Pilkhana 11am |
| Mutual Trust Bank Ltd. | 31-Mar | | 1B:5 | AGM | 15-May | Shooting Federation, Gulshan-1 11am |
| First Lease Intl. Ltd. | 01-Apr | 21-Apr | 1B:10 | AGM | 21-Apr | BIAM Audi., 63 New Eskaton 10:30am |
| Pubali Bank Ltd. | 31-Mar | | 1B:1 | AGM | 17-Apr | 26, Dilkusha C/A, Dhaka 11am |
| BEXIMCO Ltd.** | 6-Apr | | 10% 1B:10 | AGM | 28-Apr | 1, Shahbag C/A 11am |
| Standard Bank Ltd.*** | 30-Apr | | 1B:5 | AGM | 16-May | BDR Darbar Hall, Pilkhana 11am |
| Al Arafa Islami Bank | 6-May | 25-May | 15.5%B | AGM | 25-May | BDR Darbar Hall, Pilkhana 11am |
| GlaxoSK (BD) Ltd.** | 21-Apr | | 50.00% | AGM | 19-May | Hotel Agrabad, Ctg. 11am |
| Mercantile Bank ** | 24-Apr | | 1B:4 | AGM | 14-May | Hotel Sheraton, Dhaka 11am |
| IDLC Ltd.** | 26-Apr | | 35.00% | AGM | 17-May | Hotel Sonargaon, Dhaka 10am |
| Bank Asia Ltd. | 17-Apr | 11-May | 1B:4 | AGM | 11-May | BDR Darbar Hall, Pilkhana 11am |

BEXIMCO: The Co. has informed that 100% shares of Shinepukur Ceramics Ltd. be acquired by the Co. by exchanging of 1(one) Beximco Ltd. share for 3(three) Shinepukur Ceramics shares after consideration thereof in the AGM of Beximco Ltd.

### Non Traded Issues

| Company | FV/ML (Tk/No) | DSE Last Closing Price | DSE Last Trading Day | CSE Last Closing Price | CSE Last Trading Day | Last AGM | EPS (Tk.) | DPS (%) |
|---|---|---|---|---|---|---|---|---|
| **BANK** | | | | | | | | |
| Dutch Bangla Bank ** | 100/50 | 1750.00 | 28/03/05 | 1600.00 | 21/03/05 | 15/03/05 | 114.68 | 22.5 |
| **INVESTMENT** | | | | | | | | |
| ICB | 100/5 | 212.00 | 24/03/05 | 130.00 | 09/08/04 | 31/10/04 | 33.32 | 10.0 |
| 1st ICB Mutual Fund | 100/5 | 2665.00 | 20/03/05 | 2900.00 | 11/01/05 | 12/08/03 | 154.23 | 180 |
| 2nd ICB Mutual Fund | 100/5 | 730.25 | 22/03/05 | 550.00 | 01/08/04 | 12/08/03 | 48.86 | 45.0 |
| 4th ICB Mutual Fund | 100/10 | 579.00 | 28/03/05 | 590.00 | 01/01/05 | 12/08/03 | 30.96 | 40.0 |
| **ENGINEERING** | | | | | | | | |
| Monno Stafllers Ltd. | 100/5 | 406.00 | 23/03/05 | Not | Listed | 26/06/03 | 22.02 | 20.0 |
| BD. Autocars Ltd. | 100/5 | 45.50 | 28/03/05 | 21.00 | 11/07/02 | 24/12/03 | 2.08 | 2.00 |
| Metalex Corporation Ltd. | 100/5 | 79.75 | 18/12/04 | Not | Listed | 24/04/96 | -562.5 | --- |
| BEMCO Ltd. | 100/10 | 34.00 | 30/11/04 | Not | Listed | 27/12/01 | -10.99 | --- |
| Wonder Land Toys Ltd. | 100/50 | 21.75 | 28/03/05 | 17.00 | 03/01/05 | 15/12/04 | -2.45 | --- |
| **FOOD & ALLIED** | | | | | | | | |
| Fahad Industries Ltd. | 10/500 | Not | Listed | 4.40 | 09/03/05 | 19/11/03 | 1.17 | 10.0 |
| Alpha Tobacco Ltd. | 10/50 | 16.00 | 27/03/05 | 45.00 | 07/03/04 | 01/06/04 | -9.34 | 12.5 |
| Amam Sea Food Ltd. | 100/5 | 120.00 | 22/12/04 | Not | Listed | 30/12/04 | -3.04 | --- |
| BLTC | 100/5 | 180.00 | 23/03/05 | Not | Listed | 30/12/04 | -183.9 | --- |
| E.L. Camellia | 100/5 | 2300.00 | 15/03/05 | Not | Listed | 18/05/04 | 467.43 | 22.0 |
| Gemini Sea Food Ltd. | 100/5 | 496.00 | 16/03/05 | Not | Listed | 09/12/04 | 36.28 | 25.0 |
| National Tea Co. Ltd. | 100/5 | 1011.00 | 27/03/05 | 640.00 | 19/01/04 | 28/04/04 | 33.61 | 18.0 |
| Yousuf Flour | 10/50 | 23.80 | 01/04/04 | Not | Listed | 29/12/04 | 0.42 | 5.00 |
| Zeal Bangla Sugar Mills | 10/50 | 3.10 | 28/03/05 | Not | Listed | 29/06/04 | -1.43 | --- |
| Tulip Dairy & Food Ltd. | 100/10 | 23.00 | 28/03/05 | Not | Listed | 28/06/01 | -15.84 | --- |
| Chittagong Vegetable | 100/10 | 15.50 | 30/11/04 | 30.00 | 15/09/04 | 14/06/04 | -15.24 | --- |
| Rabeya Flour Mills | 10/50 | 8.10 | 18/09/03 | Not | Listed | 25/06/03 | 0.70 | --- |
| BD. Plantation Ltd. | 100/5 | 710.00 | 07/03/05 | Not | Listed | 24/12/03 | 12.44 | 10.0 |
| Hill Plantation Ltd. | 100/5 | 821.25 | 07/03/05 | Not | Listed | 24/12/03 | 24.56 | 10.0 |
| Meghna PET Industries | 10/500 | 2.00 | 25/10/04 | Not | Listed | --- | --- | --- |
| Meghna Condensed Milk | 10/500 | 1.90 | 24/10/04 | Not | Listed | --- | --- | --- |
| Modern Industries Ltd. | 100/5 | 16.00 | 19/02/05 | Not | Listed | 24/06/04 | -98.26 | --- |
| **FUEL & POWER** | | | | | | | | |
| Padma Oil Co. Ltd. | 10/50 | 340.00 | 28/03/05 | 320.00 | 22/03/05 | 24/03/04 | 15.42 | 50.0 |
| Eastern Lubricants Ltd. | 10/50 | 202.60 | 24/02/05 | Not | Listed | 17/03/04 | 2.96 | 25.0 |
| **JUTE** | | | | | | | | |
| Jute Spinners Ltd. | 100/5 | 360.00 | 25/01/05 | Not | Listed | 30/12/04 | 18.41 | 15.0 |
| Sonali Aansh Ltd. | 100/5 | 310.00 | 17/03/05 | Not | Listed | 30/12/04 | -90.30 | --- |
| **TEXTILE** | | | | | | | | |
| Al-Haj Textile | 10/50 | 0.00 | --- | Not | Listed | 22/12/03 | 1.45 | 10.0 |
| GMG Indl. Corp. Ltd. | 10/50 | 28.00 | 06/12/04 | 85.00 | 04/07/00 | 18/12/04 | -14.36 | --- |
| Quasem Textile Ltd. | 10/50 | 2.10 | 21/03/05 | Not | Listed | 30/09/03 | -3.01 | --- |
| Quasem Silk Mills Ltd. | 10/500 | 2.60 | 06/03/05 | Not | Listed | 30/09/03 | -0.05 | --- |
| Modern Dyeing | 100/5 | 55.00 | 24/03/05 | Not | Listed | 23/12/04 | 2.31 | 4.00 |
| Eagle Star Textile Ltd. | 10/50 | 1.50 | 29/12/04 | 2.20 | 29/12/04 | 29/12/02 | -4.66 | --- |
| Dulamia Cotton Mills | 100/10 | 75.00 | 24/03/05 | 53.25 | 11/10/01 | 04/12/04 | 6.81 | 7.00 |
| Tallu Spinning Mills Ltd. | 100/10 | 75.00 | 28/03/05 | 80.00 | 30/11/04 | 30/12/04 | 8.27 | 5.00 |
| Arbee Textile Mills | 10/10 | 81.00 | 08/05/99 | Not | Listed | 28/06/03 | -7.93 | --- |
| Tamijuddin Textile Ltd. | 100/10 | 45.00 | 13/03/05 | 41.25 | 02/06/02 | 23/12/04 | 3.41 | 5.00 |
| Dandy Dyeing Ltd. | 100/50 | 48.00 | 27/03/05 | Not | Listed | 11/09/04 | -7.16 | --- |
| Sonargaon Textiles Ltd. | 100/50 | 83.00 | 20/03/05 | 91.00 | 20/07/03 | 18/08/04 | 8.28 | 7.00 |
| BD. Zipper Ltd. | 100/50 | 11.00 | 08/03/05 | 12.00 | 12/02/05 | 29/12/02 | 3.97 | 3.00 |
| M. Hossain Garments | 100/50 | 8.25 | 23/03/05 | 8.75 | 22/03/05 | 08/09/02 | 6.36 | 5.00 |
| Sreepur Textile Ltd. | 100/50 | 30.00 | 27/03/05 | 15.00 | 02/09/04 | 30/09/02 | -35.78 | --- |
| CMC Kamal Textile | 100/50 | 84.50 | 04/01/05 | 94.00 | 22/10/03 | 30/05/03 | 4.42 | 10.0 |
| **PHARMA & CHEM.** | | | | | | | | |
| JMI-Bangla Co. Ltd. | 100/50 | Not | Listed | 90.00 | 27/03/05 | --- | --- | --- |
| GlaxoSK (BD) Ltd.** | 10/50 | 156.70 | 28/03/05 | Not | Listed | 19/05/04 | 6.81 | 40.0 |
| Petro Synthetic Ltd. | 10/50 | 5.00 | 08/02/05 | Not | Listed | 30/09/03 | -22.05 | --- |
| Therapeutics | 100/5 | 125.00 | 22/03/05 | 110.00 | 18/12/04 | 26/09/04 | -89.66 | --- |
| BCIL | 100/10 | 22.00 | 21/03/05 | 20.00 | 10/03/05 | 29/12/02 | 3.71 | 3.00 |
| Imam Button Ltd. | 100/50 | 65.25 | 28/03/05 | 70.00 | 22/02/05 | 14/12/04 | 4.89 | 5.00 |
| **PAPER and PACKAGING** | | | | | | | | |
| Sonali Paper Ltd. | 10/50 | 5.50 | 22/03/05 | Not | Listed | 27/07/00 | -5.53 | --- |
| Eagle Box & Carton Ltd. | 10/50 | 25.90 | 09/06/04 | Not | Listed | 31/10/02 | -52.41 | --- |
| Azadi Printers | 100/10 | 64.25 | 09/09/04 | 1.00 | 07/09/99 | 31/12/03 | 59.50 | --- |
| Hakkani Pulp & Paper | 10/500 | 3.70 | 29/11/04 | 4.60 | 28/02/05 | 29/12/02 | --- | --- |
| **SERVICE** | | | | | | | | |
| BD.Hotels. | 10/50 | 0.00 | --- | Not | Listed | 25/08/03 | 7.25 | 35.0 |
| BD.Service Ltd. | 10/50 | 11.00 | 10/12/03 | Not | Listed | 25/11/00 | 2.97 | --- |
| Samorita Hospital Ltd. | 100/50 | 257.25 | 26/02/05 | 310.00 | 19/12/04 | 18/03/04 | 10.29 | 10.0 |
| **MISCELLANEOUS** | | | | | | | | |
| Khaza Mosaic Tiles | 10/500 | Not | Listed | 5.10 | 17/03/05 | --- | 0.76 | --- |
| AGO JAGO Corp. Ltd. | 100/50 | Not | Listed | 54.00 | 15/03/05 | 26/06/04 | 2.74 | 5.00 |
| Aramit Ltd. | 10/50 | 73.00 | 28/03/05 | 71.50 | 28/03/05 | 08/09/04 | 6.58 | 33.0 |
| BSC | 100/5 | 115.00 | 20/03/05 | 49.00 | 11/05/00 | 28/01/99 | -46.06 | --- |
| Phoenix Leather Ltd. | 100/5 | 418.00 | 17/03/05 | Not | Listed | 24/12/03 | -346.6 | --- |
| The Engineers | 100/5 | 111.00 | 01/12/04 | Not | Listed | 30/12/03 | 312.53 | 25.0 |
| Savar Refractories Ltd. | 100/5 | 60.00 | 28/03/05 | Not | Listed | 25/01/04 | 6.65 | 5.00 |
| Himadri Ltd. | 10/6 | 7.20 | 21/09/04 | Not | Listed | 23/06/03 | 1.16 | 10.0 |
| Bengal Fine Ceramic | 100/50 | 97.00 | 27/03/05 | 90.25 | 10/03/05 | 28/12/04 | 5.74 | 5.00 |
| Standard Ceramic Ltd. | 100/50 | 124.00 | 27/03/05 | 154.00 | 07/12/04 | 24/12/03 | 9.14 | 10.0 |
| **INSURANCE** | | | | | | | | |
| Eastern Insurance | 100/20 | 373.75 | 28/03/05 | 435.00 | 12/12/04 | 07/07/04 | 28.81 | 18.0 |
| Reliance Insurance** | 100/50 | 750.00 | 28/03/05 | 740.00 | 04/08/04 | 28/05/04 | 20.96 | 10.0 |
| **DEBENTURE** | | | | | | | | |
| Bex-Fisheries (Deb) | 429/2 | 835.00 | 23/10/02 | Not | Listed | 01/01/04 | N/A | 14.0 |
| BD Welding (Deb) | 600/2 | 1418.25 | 15/04/03 | 2100.00 | 01/06/00 | 15/01/05 | N/A | 15.0 |
| Bex-Knitting (Deb) | 336/2 | 900.00 | 08/06/02 | Not | Listed | 01/01/04 | N/A | 14.0 |
| Bex-Textile (Deb) | 710/2 | 1300.00 | 08/06/02 | Not | Listed | 01/01/04 | N/A | 14.0 |
| Bex-Denims (Deb) | 710/2 | 1450.00 | 06/05/02 | Not | Listed | 01/01/04 | N/A | 14.0 |
| Bex-Synthetics (Deb) | 173/2 | 1700.00 | 21/11/00 | Not | Listed | 01/09/03 | N/A | 14.0 |
| Aramit Cement (Deb) | 1714/2 | 1865.00 | 07/02/02 | 1800.00 | 04/12/00 | 01/09/03 | N/A | 14.0 |
| 10 years 8.5% BGT Bond** | [illegible] | [illegible] | 01/01/05 | Not | Listed | ---- | N/A | 8.50 |

Prepared by & Copyright to: BUSINESS INFORMATION AND ADVISORY SERVICES LTD. (BIASL). All above information are collected from daily stock quotations and companies' published audited annual reports. High level of caution has been taken to collect and present the above information and data. The publisher will not take any responsibility if any body uses these information and data for his/her investment decision. For any query contact biasl@bangla.net Tel. 8113431.

*Note: Capital Gainer and Loser tables are prepared on the basis of the average price change of the traded issues. In the trade table price change is calculated between closing prices. CDPS= Cash Dividend Per Share in %, EPS=Earning per Share, CDPS & EPS are corresponding to the Last AGM report that held on the date mentioned in the last AGM col. ** CDBL Listed Companies*