The British Council
presents

THE KOSH

TWENTIETH CENTURY GIRLS

A story of love from the 40's to present times

Date : 12, 13 & 15 February 2002
Time : 6:00 pm
Venue : The British Council Auditorium Dhaka

Admit card : Tk. 20.00

Available at :
The British Council, Fuller Road
The British Council Teaching Centre, Dhanmondi
Sagar Publishers, Baily Road
Baskin 31 Robbins

The British Council

COMPUTER PROGRAMMER AND A RECEPTIONIST

Bangladesh International Tutorial urgently requires for its Gulshan Branch a Computer Programmer (five years experience) and a Receptionist. Fluency in English is essential. Very good salary offered.
Contact : Phone – 8810044, 9886016 (O)

JOB OPPORTUNITY

A well-established Group of Companies invites hand written application for the following post :-

Sales Representative : Post Graduates MBA, BBA, Chemical Engineering degree holders, Chemists are eligible for the post.

Candidates need to have good command of spoken & written English, Computer literacy is a must.

Interested candidates requested to send their application to G.P.O. Box # 2733 Dhaka-1000 by February 15th, 2002.

YOUR PATHWAY TO A UNIVERSITY IN CANADA

COLUMBIA COLLEGE

Are you searching for easy access to a university in Canada or the US?

COLUMBIA COLLEGE, Vancouver, British Columbia is the perfect place for you

- No TOEFL necessary for admission
- Minimum admission requirement for Bangladeshi students : HSC
- Fully transferable 1st & 2nd Year university program to Simon Fraser University, UBC, University of Victoria & major universities in Canada and US
- Business Science Humanities Computer Science
- Engineering Social Sciences
- Compact class size, individual attention, guidance and counseling
- Senior Secondary, TOEFL, TOEIC and ESL Courses

FIND OUT MORE about this unique opportunity by attending a FREE INFORMATION SESSION by visiting Columbia College representative

ONE DAY ONLY February 9, 2002

PRESENTATION 10.30 a.m. to 11.30 a.m. followed by Q&A. All your questions will be answered in detail

Venue : Scholastica School Middle Section Campus House 200 NE(D)3 Gulshan Avenue (North)

For further details on the INFORMATION SESSION call:
Mr. Wahidul Huq : 011-865567
Mr. Fazla Rabby : 9887277, 8819554 Ext : 210

GO..... FOR THE BEST

Gain Professional Recognition Worldwide from the Courses of
The Chartered Institute of Marketing, UK

MARKETING

- POST GRADUATE DIPLOMA
- ADVANCED CIRTIFICATE
- CERTIFICATE

sign up by 15 Feb & enjoy a special rebate of up to 10% on course fee

For more information, CALL 9336290 / 9336297

SRGB-AEC
CENTRE FOR BUSINESS STUDIES
(A Bangladesh-Singapore Joint Venture)

396 New Eskaton Road
Dhaka 1000, Bangladesh
TEL: 9353350-54 ext: 24, 25
E-mail: aec@gonomail.com

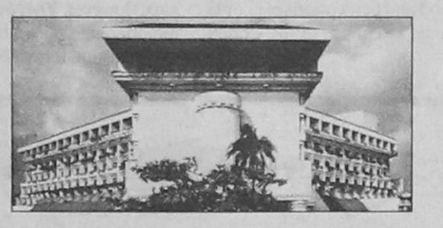

This Eid Holiday, Taj Bengal Hotel, Kolkata is the place to be!!!!

US$ 66 *per night per room**
(Validity : 1st February-31st March, 2002)

* The offer is available for a minimum of a three night consecutive stay

The package includes:-

- Airport-Hotel-Airport transfers by sedan car
- Welcome drink on arrival
- 3 Nights accommodations on Single/Double room with two children under 12 years free
- Daily Breakfast
- One hour internet connection free
- Three local calls in the hotel free
- One free facial or herbal massage per stay
- One half-day use of an air-conditioned car ***OR*** Rs. 500 meal credit
- Free access to the Sauna, Jacuzzi and "Incognito" Discotheque
- Complimentary Fruit Platter, Taj Chocolates & Cookies
- 20% Discount on F & B consumed at any outlets of the hotel
- Complimentary bottle of house wine.

CONTACT YOUR TRAVEL AGENT FOR FURTHER DETAILS AND BOOKINGS OR CALL:
TRAVEL HOUSE LIMITED (G.S.A : Taj Hotels & Resorts), ABC HOUSE (first floor), 8-Kemal Ataturk Avenue, Banani, Dhaka -1213. Tel: 8821726, 8821825, 8825912, 017868095, 017604202, 017604201. Fax: 8828595. E-Mail: thlmd@accesstel.net

HOME FAMILY LEISURE CAREER

JOIN THE TEAM AT THE BEST BANK IN ASIA

HSBC Holdings plc, a global banking and financial services organisation with a vision to be the leading financial services company in Bangladesh is headquartered in the United Kingdom.

We at HSBC believe the only way to truly understand a country and its culture is to be part of it. That's why all of HSBC Group's 6,500 offices around the world are staffed by local people. Their insight enables us to recognise opportunities that are invisible to outsiders, and provide financial solutions that are more relevant to our customers' lives. However, that insight doesn't just profit local customers. Best practices and ideas are then shared throughout the HSBC network, so that everyone who banks with us can benefit.

In order to achieve ambitious targets, we are embarking on a number of exciting new initiatives. We are looking for highly capable, confident and enthusiastic individuals to join this international network and wish to fill the following positions:

RELATIONSHIP MANAGER, CORPORATE BANKING

- 3-5 years' work experience and a proven track in Corporate or Commercial Banking
- Ability to prepare and implement Marketing Plans
- Responsible for developing and managing a diverse portfolio of Corporate Banking relationships
- Sound knowledge and hands on work experience in classifying, analysing and interpreting financial information
- Ability to devise and structure business proposals with a through knowledge of corporate lending products, facility/limit structures, security documentation and industry analysis
- Explore and market new relationships and build up long-term, profitable relationships with existing and potential customers in line with HSBC's lending policies and guidelines
- Fluency in written and spoken English and PC literate

PAYMENTS & CASH MANAGEMENT MANAGER, CORPORATE BANKING

- Proven record in cash management services with 3-5 years' executive experience gained from direct involvement in the development, maintenance and packaging of cash management solutions at a premium financial services provider
- Advanced analytical, project management, communication and interpersonal skills
- Ability to direct and manage a team to monitor, control and ensure optimal resourcing of all product development projects for PCM
- Creation and maintenance of control and monitoring capabilities to ensure that projects are delivered on time
- Matching of resources in the country to development requirements, which enable optimal use of those resources

MANAGER MARKETING & PRODUCT DEVELOPMENT, PERSONAL FINANCIAL SERVICES [PFS]

- Proven record in Personal Financial Services marketing and product development with 3-5 years' executive experience
- Contributes to the development and tailoring of new products and services and PFS projects involving implementation of initiatives for the local market and diverse marketing programmes with strategic impact and usually have no previous precedents
- Ensure that the marketing plans are successfully implemented
- Ensure that the existing products and services meet the targets set
- Ensure that the Bank and its products are positioned accurately and maximum exposure is given to the Bank
- Maintain a comprehensive database of customers need and segments of the market accurately to identify and achieve cross-sell opportunities
- Continuous follow-up and monitoring employees to ensure agreed marketing initiatives are met
- Ensure the development of MIS data mining to measure sales, branch and product performance

HSBC is an equal opportunities employer, offering competitive compensation packages, excellent career development programmes and a friendly working environment.

If you think you have what it takes to join the HSBC team, please send your CV to:

Human Resources Department
HSBC
Anchor Tower, 4th floor
1/1-B Sonargaon Road
Dhaka-1205
e-mail: hsbc@hsbc.dhaka-bd.net

On or before 14 February 2002

HSBC
YOUR WORLD OF FINANCIAL SERVICES

Issued by The Hongkong and Shanghai Banking Corporation Limited

GrameenPhone

Eid Flair!

Pre-Paid & Post-paid Connection + Handset at very attractive prices

DHAKA: **GrameenPhone Sales Center:** House # 23, Road # 113, Gulshan, **Grameen Telecom:** 9005257-69 Ext-1292, 9664383, 017522247, 017524824, 017538154, 017538155, 017538152, **Mobile Mart:** 9886222, 9006686, 8616544, 8012880, 017546052, 017696303, 8126840, 8126841, 017329060, 017684677, 017801080, **Star Tel:** 8123326, 017528461, 017679679, 017540207, 017326388, 017544766, 017104999, 017686789, 017546037, 017544892, 017349737, 9123024, **Rangs Toshiba:** 9132125, 7412522, 8827773, 8920377, 9005151, 9131349, 9666306, 8617567, 017100117, 017100116, 017100115, 8123825, 8814180, 017100113, 017100121, 017100119, 8617567, 9871231, 017100118, **Flora Telecom:** 8917525, 8918992, 6811095, 600836, 9567846, 9667236 Ext-139, 147, 017546044, 017676351, 017676352, 9661361, 8613690, 9664399, 501323, 7610842-43, **Brothers Ltd:** 6824738, 017627666, 410013-7, 8618523, 017645544, 017619444, 017686600, 017686000, **Butterfly Telecom:** 9715858, 9667251-6, 7218780, 017389221, 8011590, 8128234, 9008848, 017100204, 9663331, 017649266, 8128706, 017626535, 017602214, 7218780, 7413165, 8612820, 8313549, 8313144, 8318391, 8128706, 9664644, 8617498, 7113896, **Tele Tech International:** 9122778, 017682676, **Tele World:** 8932546, 017400280, **Telesens:** 9554192, 017546040, 017100273, **Panasonic Electronics:** 9562963, 017100276, **Queen Traders:** 017540715, 017896313, 017696399, **City Link Cellular Phone Service:** 9567063, 017660328, **Orange Telecommunication:** 7201999, 017100275, **Cell Telecom:** 9125537, 017673389, **Excel Technologies Ltd:** 9663857, 9664385, **Telemedia:** 7318080, 017541301, **TONGI: Butterfly Telecom:** 9801521, **Mobile Mart:** 9803232, 017334242, **SAVAR: Butterfly Telecom:** 7712174, 017320842, **Bulbul Electronics:** 7710300, 017100270, **JOYDEBPUR: Butterfly Telecom:** 9258192, 017665662, **NARAYANGANJ: Butterfly Telecom:** 9715858, 017100209, 604478, **Startel:** 017323036, 7615470, **KERANIGANJ:** Jasimuddin Sikder 017532404; **MUNSHIGANJ: Brothers Limited:** 017607171, **NARSINGDI: Butterfly Telecom:** 0621-3097, **L.D.Telecom:** 017323909, 017698338, **Mobile Mart:** 017631697, 017638176, **JAMALPUR: Bappi Electronics:** 017541333, 017331693, **Butterfly Telecom:** 0981-63431, 017664767, **MYMENSINGH: Butterfly Telecom:** 091-52857, 017328372; **Brothers Ltd. :** 017686600, **Mobile Mart:** 091-55392, 017546071; **TANGAIL: Butterfly Telecom:** 0921-53214, **KISHOREGANJ: Rangs Toshiba:** 0941-322, **Butterfly Telecom:** 017625942 **Sayeed Enterprise:** 0941-65535, 017686934, 017100277; **FARIDPUR: Taj Telecom:** 017884113, 017267246, **Rangs Toshiba:** 0631-64958, 017100128, **BHAIROB: Butterfly Telecom:** 09424-968, 017336090.

Individual Sales Agent: Hasan Imam Jewel 017182222, Shawkat Ali 017356089, Abdur Rob Bhuiyan 017546139, Ashifuzzaman 017603887, Lutfur Rahman 017564829, Jane Alam Siddiqui 017442426, Anwar Hossain Russel 017393223, Razzak 017534367 (Dinammondi), Asir Uddin Ahmed 017534030 (Old Dhaka), Nizam 017546036 (Cantonment); Rubel 017546049 (Mohammedpur); Mostazir 017546065 (Khilgaon), Solaiman 017546061 (Motijheel), Masudul Hoque Sarder 017300010 ((Motijheel); Md. Mazharul Haque Siddiqui 017190123 (Narayanganj), Saiful Islam 017530637; Amjad 017641222 (Madhobdi), Moniruzzaman 017546064 (Rupgani); Afzal 017564590 (Mymensingh), Mahbocb 017546067 (Mymensingh), Rizwan bin Toufiq 017530711 (Kishoreganj); Shafiq Menir 017539016 (Bhairob), Belayet Hossain 017326805 (Brahmanbaria), Jashim Uddin Sikder 017532404 (Keranigani), Mir Shifat Ali 017116121 (Munshiganj).

CHITTAGONG: GrameenPhone Info Center: 59, Agrabad C/A (1st Floor), Phone: 031-721912, 031-724519, **Grameen Telecom:** 031-656716, 017720138, **Butterfly Telecom:** 017349535, 017377741, 031-653375, 031-721726, 031-741764, **Brothers Limited:** 017760193, **Flora Telecom:** 031-616923, 031-616927, 017796922, 031-715363-64, **Startel:** 017823613, **Mobile Mart:** 017100160.

KHATUNGANJ: Rangs Toshiba: 031-715081, 031-651021, 031-612072, 031-610319, 017100125, 017100131, 017100132; **G.S.M. Shoppe:** 031-622035, 017796150, **EEL TEL-:** 031-715576, 017320897, 031-630074, 017320896, **Purbachal Network:** 031-612070, 017748669; **Chandrika Pvt Ltd:** 031-721112-3, 017796238; **Mobile Care:** 017320045, 031-623187, **SANDWIP: Advance Tele Network** : 017748685, 017388244, **COMILLA: Mobile Mart:** 017806123; **Rangs Toshiba:** 081-354455, 017100127, **Oshie Telecom:** 017785336, 017331122, **FENI: Rangs Toshiba:** 0331-73737, 017235174; **Butterfly Telecom:** 017100212, **Teleshop:** 017760116, Mobile Mart: Mahipal; **LAKSHAM: Unique Telecom:** 017321585, **BRAHMANBARIA: Mobile Mart:** 017332000, **Butterfly Telecom:** (0851) 53593; **COX'S BAZAR: Grameen Shakti:** 017347530; **Butterfly Telecom:** 0341-64330, **Rangs Toshiba:** 0341-64676, 017100124, **Startel:** 017316600, **Mobile Mart:** 017111333.

Individual Sales Agent: Shakil Haider 017448558, Omar 017308040, Anisur Rahman 017762355, Hafizul Hoque 017749569, Saiful Islam 017429656, M A Bashar 017170646, Shadat Hossain 017308044.

KHULNA: GrameenPhone Info Center: 181, Khan A Sabur Road (1st Floor) Phone: 041-732391, 041-732185, 041-732071, **Grameen Telecom:**017822862, **Rangs Toshiba:** 041-731134, 017235723; **Butterfly Telecom:** 017899601, 017826464, 041-763690, 041-722377, 041-730164, **Flora Telecom:** 041-731713, 017100108, **Mobile Mart:** 017387590, **Startel:** 017100160, **Alms** : 041-720019, 017-100166; **Alpha Telecom:** 041-731703, 017296454; **M. A. Chowdhury Ltd.:** 017-339222, 017100167, **CHUADANGA: Butterfly Telecom** : 017325448, **Shonali Aash:** 0761-63535, 017-100140, **BAGERHAT: M.A. Chowdhury Ltd.:** 0401-3369, 017100166, **Talim Telecom:** 0401-2785, 017298616; **BENAPOLE: M.K.Trade International:** 017295393, 017100192, **Tele-Talk:** 017250400, 017100193, **JESSORE: Rangs Toshiba:** 0421-72741; **Butterfly Telecom:** 017328374, 0421-72856, 0421-72421; **M.K.Trade International Ltd:** 0421-72244, 017100191, **MONGLA: Talim Telecom:** 04658-202, 017295239, 017100138; **SATKHIRA: Romeo Enterprise:** 0471-3303, 017100139, **Butterfly Telecom:** 0471-3965, **Evergreen Telecom** : 0471-3386, 017299744, 017100169, **KUSHTIA: Butterfly Telecom:** 071-55172; **JHENAIDAH: M. K. Trade International:** 017299900;

Individual Sales Agent : Kamruzzaman 017391186; Serajul Islam 017280100, Fazle Rabbi 017814500, Alimur Reza Labu 017250200; Mustafizur Alam Khurshid 017814353 (Chuadanga), Ashraful Alam 017298667 (Mubarakganj);

RAJSHAHI: Grameen Telecom: 017410111, 017410300, **Butterfly Telecom:** 0721-773680, 0721-773527, 017811122, 017859098, **Startel:** 0721-771931, 017811011; **Cell Phoney:** 0721-772766, 0721-776060, 017890026, **Monalisa International:** 017810810, 017348148, **Mobile Mart:** 017320700; **ISHWARDI: Butterfly Telecom:** 0732-6982, **Startel:** 017333808, 017852066, **SIRAJGANJ: Butterfly Telecom:** 0751-72568, 017480090, **Gulf Electronics:** 0751-72988, 017495077, **BOGRA: Rangs Toshiba:** 017100130, 051-72188; **Flora Telecom:** 017896586, **Brothers Ltd.:** 017-890444, **Butterfly Telecom** ; 017869222; 051-5595, **Mobile Mart:** 017867367, **Grameen Telecom:** 017410300, **Hamid Telecom:** 051-6203, 017385306, 017875677, **NATORE: Rangs Toshiba:** 0771-62174, 017100129; **Butterfly Telecom:** 0771-62930, 017679191, **PABNA: Rangs Toshiba:** 017100126, 0731-64387, Paradise Telecom: 017828498, **Butterfly Telecom** : 0731-66308, **Mobile Net:** 017339234, 017151208, **NAOGAON: Startel:** 017126948, **Mobile Mart:** 0178671139, **Cell Phoney:** 017890028.

Individual Sales Agent: Saidul Islam 017833922 (Ullapara, Sirajganj); Rashidul 017100499.

SYLHET: GrameenPhone Sales Center: Parkul House, Airport Road, Mojumdari Ambarkhana, Phone: 0821-720765; **Grameen Shakti:** 017854711; **Startel:** 0821-720377, 017996050, 017344111, 017343677, **Flora Telecom:** 0821-720332-3, **Hussain Telecom:** 0821-715999, 017995111, **Mobile Emporium** : 017995222, **North Eastern Telecom:** 0821-723593, 017995188, **SREEMONGAL: Butterfly Telecom:** 08626-68111, 017328378; **Air Connection:** 017334666, **Brothers Limited:** 017100286, **MOULVIBAZAR: Brothers Limited:** 017955615; **Rangs Toshiba:** 0861-53198, 017100123, **Butterfly Telecom:** 0861-53927, 017859104.

Individual Sales Agent: Md. Golam Rahman 01799504, Md. Amin 017342134, Ashfaq Ahmed 017336222 (Kulaura);

BARISAL: Butterfly Telecom: 0431-54162, **Rangs Toshiba:** 0431-55296, **Startel:** 017337222, **City Heart Mobile Center:** 0431-55314, 017328100, 017329865 (Notun Bazar); **Mallika Telehome:** 0431-55596, 017329855, 017100199 (Police Line);

2 copies of passport size photographs are to be submitted at the time of purchase

Limited Stock

* Minimum 72 hrs required for activation of Post-paid connection
* All prices include Taxes & Levies

Apply Now for September 2002!

UNIVERSITY OF WINDSOR

Find out more.

- Find out why Windsor is the NUMBER ONE choice for Bangladeshi students in Canada.
- Find out how a Windsor degree leads to exceptional career opportunities for both work and further study.
- Find out about work/study programs and tuition fees starting at 6,000 USD per annum.

University of Windsor Dhaka Liaison Office
BRAC University Building, First Floor, 66 Mohakhali
Tel: 988 1265 ext. 4162 ◆ E-mail: windsor@bdmail.net

CANADA

Applicants to Bachelors Degree Programs Only
Find out more about over 130 Undergraduate programs.
Visit these University of Windsor websites:
www.windsorwired.org
www.uwindsor.ca