PHOTO: STAR

Health and Family Welfare Minister Khandaker Mosharraf Hossain speaking at an *iftar* party hosted by Bangladesh Islamic Party in the city yesterday.

PHOTO: STAR

Jatiya Party (Ershad) hosted an *iftar* party in honour of journalists and politicians in the city yesterday.

PHOTO: STAR

Telecommunications Workers and Employees Union arranged an *iftar* party in the city yesterday. Telecommunications Minister Barrister Aminul Haque was present in the function.

Norwaygian envoy meets Reaz

UNB, *Dhaka*

Norwegian Ambassador Gerd Wahlstrom called on State Minister for Foreign Affairs Reaz Rahman at his office in the city yesterday.

They discussed matters of mutual interest covering national and international issues.

Obituary

BSS, *Dhaka*

Prof. Dr Mohammad Shafiur Rahman, former dean of Animal Husbandry Faculty, Bangladesh Agricultural University, Mymensingh, died on Saturday, family sources said.

He was 80.

Dr Shafiur was buried at the Mirpur Intellectuals' Graveyard.

He is survived by his wife, two sons and three daughters.

Qulkhwani for Dr Shafiur will be held after *Asr* prayers on Thursday at his Uttara Model Town residence at House-15, Road-16, Sector-7.

* * * * *

A Z M Amanullah, Deputy Director of the Institute of Cost and Management Accountants of Bangladesh (CMAB) died of Leaver Cancer at Oncology Centre & General Hospital on December 9.

He had been serving the Institute for last 22 years. He was 52. He left behind his wife, two sons and one daughter to mourn his death.

Deputy Speaker Akhter Hamid Siddique, ICMAB President, Council Members, other members, officers & staff attended his Janaza and expressed deep shock at his death. They prayed for the salvation of the departed soul.

Qulkhwani for Amanullah will be held at his residence at 50/2, R K Mission Road, Dhaka on December 13 after Asr prayers.

* * * * *

Tassaduque Ahmed, a London based senior community leader and journalist, died in London on Saturday. He was 78.

He was awarded FBE by the Queen for his distinguished conduct.

Tassaduque was the son of late Modaris Chowdhury of Sylhet and elder brother of former secretary to the government late Hadayet Ahmed.

He will be buried in London in the graveyard which he himself established for the community members.

PHOTO: STAR

Awami League presidium member and former foreign minister Abdus Samad Azad addressing an *iftar* party hosted by Awami Ulema League in the city yesterday.

Democracy festival begins Dec 27

CU CORRESPONDENT

A two-day democracy festival will begin on December 27 at the Chittagong Stadium in the port city.

Democracywatch, a non-governmental institution, will organise the festival, which will be inaugurated by Commerce Minister Amir Khasru Mahmud Chowdhury.

The purpose of the festival is to highlight democratic principles and activities to the people, especially to the youths, and inspire them to follow the path of democracy.

Democracywatch has arranged a series of programmes as part of the festival: exhibition of the works on democracy, seminar, cultural function, film show, quiz competition and debate on democracy.

Members of parliament, educationists, journalists, businessmen, politicians, lawyers and delegates of different professional groups will join the seminar.

Democratic-minded organisations and persons will voice their opinions at the 'Mukto Mancha' (people's platform) to be set up on the festival ground.

The World Bank, Asian Development Bank, United Nations Information Centre, British Council, American Centre, European Union, Australian Embassy, TIB, Fair Election Monitoring Alliance, BLAST, Bangladesh Environmental Lawyers' Association, Ain O Salish Kendro, Bangladesh Institute of Theatre Arts, YPSA, Ghasful, Greenhill and different local development organisations of Chittagong will take part in the festival.

The democracy festival first-ever in Chittagong is the fourth one at the national level.

The first festival was held in Dhaka in March 1998, the second one in Mymensingh in October 1999 and the third in Dhaka this year.

RU vacation from Dec 11

BSS, *Rajshahi*

Classes of the Rajshahi University (RU) will remain closed for 17 days from December 11 to December 27 on the occasions of Shab-e-Kadar, Martyred Intellectuals' Day, Victory and Eid-ul-Fitr, university sources said yesterday.

The administrative offices of the university will remain closed from December 12 to December 22 on the same ground.

Manzur meets Khaleda

UNB, *Dhaka*

Ruling party central leader Nurul Islam Manzur, released from jail on bail on Thursday, called on Prime Minister Khaleda Zia at her office yesterday afternoon.

Manzur was arrested on September 29 in 1998 during the Awami League rule in connection with the 1975 Jail Killing Case.

During the meeting, the Prime Minister enquired about health condition of the BNP leader and former state minister.

Minister for LGRD Abdul Mannan Bhuiyan and Nurul Islam Manzur's wife, three sons and a daughter were also present during the meeting.

CIDA vice president to visit Proshika

Hau Sing Tse, Vice President of the Canadian International Development Agency (CIDA) will visit Proshika activities in Manikganj area today, says a press release.

Accompanied by several high CIDA and Proshika officials, Tse will tour the facilities at Proshika's Human Resource Development Centre at Koitta. He will also visit a Proshika non-formal primary school and some employment and income generating activities undertaken by Proshika-facilitated group members.

DHAKA TODAY

Open discussion

Democracywatch and Working for Better Life organise an open discussion for children and youths on the occasion of the World Human Rights Day. Venue: Democracywatch, 7 Circuit House Road, Ramna. Time: 11.30am.

Human chain

The Centre for Women and Children Studies forms a human chain to mark the World Human Rights Day with the students of the Department of Sociology, Dhaka University, joining it. Venue: Jatiya Press Club. Time: 10.30am.

Rotary meeting (north)

Rotary Club of Dhaka North holds its regular weekly meeting. Venue: Hotel Sonargaon. Time: 3.30pm.

Discussion

A discussion on the occasion of Victory Day will be held. Venue: Bangladesh Institute of International and Strategic Studies.

Seminar

CCHRB organises a seminar on "Human Rights and Political Tolerance" with Abdullah Siddiqui, vice-president of the Centre for Micro Studies, as keynote speaker. Venue: CIRDAP auditorium, 17 Topkhana Road. Time: 10.00am.

Discussion

The Bangladesh Society for the Enforcement of Human Rights holds a discussion marking the World Human Rights Day. Venue: VIP lounge, Jatiya Press Club. Time: 2.30pm.

Animation films

Zahir Raihan Film Society screens three films: The Lion King by Walt Disney, Pocahontas by Walt Disney and Nikita by Luc Besson. Venue: German Cultural Centre, road No. 9, Dhanmondi. Time: 2.00pm, 3.15pm and 6.30pm respectively.

WEATHER TODAY

Dry weather likely

UNB, *Dhaka*

Weather is likely to remain mainly dry over the country today.

Moderate to dense fog may occur over the land area and dense fog over the river basins and coastal belt during late night or morning, Met Office said.

Country's highest temperature 30.6 degree Celsius was recorded yesterday at Khulna and the lowest 12.6 degree at Jessore.

The sun sets in the capital today at 5:12 pm and rises tomorrow at 6:31 am.

Highest and lowest temperature and humidity in the main cities and towns yesterday were.

City/Town	Temperature in Celsius		Humidity in percentage	
	Max	Min	Morning	Evening
Dhaka	28.4	17.2	99	67
Chittagong	29.5	16.5	58	74
Rajshahi	27.1	14.2	100	85
Khulna 30.6	15.0	95	73	
Barisal	25.8	16.3	76	91
Sylhet	25.5	16.5	90	87
Cox's Bazar	29.0	16.2	67	80

STOCK

TODAY'S TRADED ISSUES DECEMBER 09, 2001

Company	FV/ML (Tk./No.)	DSE Price Closing	DSE Chg.(%)	DSE Pre.Day	DSE Turnover Share	CSE Price Closing	CSE Chg.(%)	CSE Pre.Day	CSE Turnover Share	Last AGM	EPS (Tk.)	DPS (%)
BANK												
AB Bank Ltd.	100/5	240.75	1.58	237.00	27800	238.25	0.95	236.00	1150	22/07/01	38.7	18.0
City Bank Ltd.	100/5	233.00	-1.69	237.00	10	120.00	Not	Traded	----	25/11/00	90.1	----
IFIC Bank Ltd.	100/5	254.50	1.70	250.25	9680	252.00	Not	Traded	----	05/12/01	47.0	20.0
Islami Bank BD Ltd.	1000/1	2840.00	1.25	2805.00	316	2840.00	1.28	2804.00	3	02/08/01	356.	25.0
National Bank Ltd.	100/20	252.75	0.20	252.25	13360	251.75	-0.10	252.00	1220	23/06/01	53.1	30.0
Pubali Bank Ltd.	100/5	271.50	6.58	254.75	9635	220.00	Not	Traded	----	30/09/00	99.8	----
Rupali Bank Ltd.	100/10	84.00	1.51	82.75	1360	80.00	Not	Traded	----	12/05/01	-24.	----
UCBL	100/5	192.50	1.85	189.00	1285	194.00	1.70	190.75	340	15/09/99	15.6	----
Uttara Bank Ltd.	100/5	472.25	-0.94	476.75	1560	----	Not	Listed	----	01/11/01	225.	----
Al Baraka Bank Ltd.	1000/1	1300.00	1.17	1285.00	1	----	Not	Listed	----	24/06/01	221.	----
IDLC Ltd.	100/20	465.75	-5.72	494.00	180	485.00	Not	Traded	----	22/05/01	46.7	30.0
Eastern Bank Ltd.	100/20	270.00	3.05	262.00	100	----	Not	Listed	----	05/08/01	28.6	----
Uttara Finance and Invs.	100/50	265.75	3.00	258.00	1950	262.00	2.75	255.00	50	29/05/01	28.3	20.0
Al Arafa Islami Bank	1000/5	1215.00	0.00	1215.00	10	1232.00	Not	Traded	----	21/11/00	181.	12.0
Prime Bank Ltd.	100/50	348.00	-0.85	351.00	2150	350.00	0.00	350.00	650	07/04/01	72.0	30.0
Southeast Bank Ltd.	100/50	277.25	-0.81	279.50	1800	277.50	-0.54	279.00	350	08/08/01	52.3	25.0
Dhaka Bank Ltd.	100/50	377.75	-0.13	378.25	2250	345.00	Not	Traded	----	26/05/01	57.0	25.0
N C C Bank Ltd.	100/50	223.25	1.02	221.00	8900	222.00	0.79	220.25	9850	28/05/01	23.4	----
Dutch Bangla Bank Ltd.	100/50	397.00	0.32	395.75	1250	510.00	Not	Traded	----	----	14.8	----
INVESTMENT												
4th ICB Mutual Fund	100/10	383.00	0.26	382.00	10	320.00	Not	Traded	----	31/10/01	80.3	38.0
6th ICB Mutual Fund	100/10	170.00	3.03	165.00	840	150.00	Not	Traded	----	31/10/01	22.4	17.0
7th ICB Mutual Fund	100/50	148.00	4.23	142.00	350	145.00	Not	Traded	----	31/10/01	16.3	14.0
8th ICB Mutual Fund	100/50	137.00	0.55	136.25	50	135.00	Not	Traded	----	31/10/01	15.9	13.0
1st BSRS Mutual Fund	100/50	78.00	0.00	78.00	400	93.00	Not	Traded	----	25/11/01	5.29	7.50
AIMS First	1/2500	0.92	0.00	0.92	145000	0.92	0.00	0.92	1022500	01/11/01	----	10.0
ENGINEERING												
Aftab Automobiles Ltd.	100/5	213.00	0.00	213.00	280	208.00	Not	Traded	----	14/12/00	18.9	16.0
Aziz Pipes Ltd.	100/5	137.25	-0.72	138.25	1585	140.00	Not	Traded	----	31/05/01	7.35	10.0
Olympic Industries Ltd.	100/5	94.50	-2.33	96.75	1455	99.75	Not	Traded	----	09/10/00	-2.5	----
Eastern Cables Ltd.	100/5	137.25	-0.54	138.00	930	139.00	Not	Traded	----	23/06/01	10.7	12.0
Monno Jutex Ltd.	100/5	639.00	0.00	639.00	15	----	Not	Listed	----	22/11/00	52.0	50.0
Atlas Bangladesh Ltd.	10/50	126.00	0.00	126.00	850	----	Not	Listed	----	14/12/00	8.76	100
BD. Autocars Ltd.	100/5	20.25	5.19	19.25	220	21.25	Not	Traded	----	31/12/00	-32.	----
Quasem Drycells Ltd.	10/50	17.60	0.00	17.60	6000	17.50	-0.57	17.60	2500	14/12/00	1.13	10.0
Renwick Jajneswar Ltd.	100/5	20.00	9.59	18.25	200	----	Not	Listed	----	26/11/00	-24.	----
BD. Thai Aluminium Ltd.	100/10	180.00	1.41	177.50	850	178.00	Not	Traded	----	27/09/01	9.18	20.0
Kay & Que (BD) Ltd.	100/50	155.00	-0.64	156.00	550	168.00	Not	Traded	----	20/06/01	9.31	10.0
Rangpur Foundry Ltd.	10/500	20.00	0.00	20.00	12000	19.90	Not	Traded	----	02/08/01	1.87	16.0
FOOD & ALLIED												
Alpha Tobacco Ltd.	10/50	47.00	-2.08	48.00	200	46.50	Not	Traded	----	20/03/01	2.82	30.0
Apex Foods Ltd.	100/5	265.50	0.19	265.00	85	258.00	Not	Traded	----	22/12/01	16.5	10.0
Tripti Industries Ltd.	100/5	37.00	-6.33	39.50	415	38.00	Not	Traded	----	09/10/00	-25.	----
BLTC	100/5	330.00	0.00	330.00	5	----	Not	Listed	----	29/07/01	31.3	30.0
BATBCL	10/50	69.70	-2.11	71.20	10450	69.50	-3.20	71.80	550	19/06/00	3.95	40.0
National Tea Co. Ltd.	100/5	607.50	-1.22	615.00	60	610.00	Not	Traded	----	19/05/01	-43.	15.0
Tulip Dairy & Food Ltd.	100/10	60.50	0.00	60.50	120	----	Not	Listed	----	28/06/01	-16.	----
Chittagong Vegetable	100/10	34.00	-8.11	37.00	90	33.00	Not	Traded	----	30/12/00	-10.	----
Beximco Fisheries Ltd.	100/20	45.00	0.00	45.00	340	43.00	Not	Traded	----	20/06/01	3.69	5.00
Bengal Biscuits Ltd.	100/20	44.00	-1.12	44.50	420	44.00	Not	Traded	----	27/05/01	-7.3	----
Meghna Shrimp	100/20	97.50	-3.47	101.00	10120	103.00	Not	Traded	----	20/12/00	13.9	15.0
Raspit Inc (bd) Ltd.	10/500	5.00	-1.96	5.10	44500	5.00	-1.96	5.10	46000	23/12/00	0.27	----
AMCL (Pran)	100/10	370.00	1.16	365.75	730	366.00	-4.69	384.00	200	14/12/00	42.2	20.0
Meghna Vegetable	100/10	30.00	-7.69	32.50	100	32.00	-1.54	32.50	50	30/12/00	-24.	----
Rahima Food Corp.	100/50	35.00	-7.89	38.00	100	35.00	Not	Traded	----	12/12/01	3.46	5.00
Gulf Foods Ltd.	100/50	81.75	-1.80	83.25	7500	80.50	Not	Traded	----	10/10/00	3.11	----
Mona Food Ind. Ltd.	100/50	32.75	-3.68	34.00	650	38.00	Not	Traded	----	26/12/00	3.16	5.00
Gachihata Aqua.	100/50	23.75	-1.04	24.00	200	26.50	Not	Traded	----	18/12/00	-5.8	----
Bionic Seafood	10/500	7.10	-4.05	7.40	53000	----	Not	Listed	----	17/08/00	1.73	10.0
Fu-Wang Food Ltd.	10/500	10.30	-1.90	10.50	26000	10.50	0.00	10.50	25500	10/12/00	0.39	----
Meghna PET Industries	10/500	10.40	0.00	10.40	462500	----	Not	Listed	----	----	----	----
Rangamati Food	10/500	5.60	-13.85	6.50	125000	5.90	-10.61	6.60	3000	----	1.16	----
German Bangla Food	10/500	6.90	-4.17	7.20	155000	6.80	-6.85	7.30	201500	----	0.11	----
Meghna Condensed Milk	10/500	7.70	-3.75	8.00	260500	----	Not	Listed	----	----	----	----
FUEL & POWER												
BOC (BD) Ltd.	10/50	90.00	-3.12	92.90	7550	92.00	-8.46	100.50	550	17/02/01	13.3	40.0
Bangladesh Welding	10/500	4.70	0.00	4.70	3000	4.40	Not	Traded	----	11/12/01	0.06	----
JUTE												
Saleh Carpet Ltd.	10/200	2.00	0.00	2.00	600	----	Not	Listed	----	15/09/01	-1.1	----
TEXTILE												
Ashraf Textile Ltd.	10/50	8.70	-1.14	8.80	1700	8.90	Not	Traded	----	14/12/00	-1.6	----
Quasem Textile Ltd.	10/50	4.40	10.00	4.00	500	----	Not	Listed	----	21/06/01	-4.4	----
Stylecraft Ltd.	100/5	490.00	-4.85	515.00	10	----	Not	Listed	----	03/11/01	234.	25.0
Quasem Silk Mills Ltd.	10/500	5.30	1.92	5.20	500	----	Not	Listed	----	21/06/01	0.15	----
Saiham Textile Ltd.	100/5	66.00	-1.49	67.00	160	71.50	Not	Traded	----	12/12/01	12.9	7.50
Eagle Star Textile Ltd.	10/50	4.00	Not	Traded	----	3.60	2.86	3.50	2100	14/12/00	-2.0	----
Desh Garments Ltd.	100/10	63.00	-10.00	70.00	30	----	Not	Listed	----	02/12/01	1.76	----
Padma Textile Mills Ltd.	10/200	19.20	Not	Traded	----	19.30	4.32	18.50	400	14/06/01	6.19	15.0
Beximco Knitting Ltd.	100/20	114.50	-1.29	116.00	1640	113.00	-2.59	116.00	20	17/06/01	31.8	10.0
Dynamic Textile	100/20	32.25	-0.77	32.50	8680	32.00	-2.29	32.75	1500	10/03/01	4.01	10.0
Mita Textiles Ltd.	100/20	34.00	-3.55	35.25	1000	34.00	Not	Traded	----	26/11/00	4.54	5.00
BD.Dyeing & Finis.Ltd.	100/20	110.00	-0.23	110.25	40	115.50	Not	Traded	----	29/11/01	30.1	10.0
Delta Millers Ltd.	100/20	36.25	-2.03	37.00	820	40.00	Not	Traded	----	26/12/00	0.59	----
Apex Weaving & Finis.	100/50	63.00	-1.56	64.00	300	65.00	Not	Traded	----	20/09/01	11.4	5.00
Beximco Textiles Ltd.	100/50	104.25	0.48	103.75	1450	100.00	Not	Traded	----	14/06/01	28.7	----
Prime Textile Ltd.	100/50	92.25	-0.54	92.75	3950	91.00	-3.19	94.00	100	06/01/01	13.5	10.0
Sajib Knitwear Ltd.	100/50	37.50	-1.32	38.00	450	44.50	Not	Traded	----	14/12/00	5.45	----
Chic Tex Ltd.	10/500	5.90	-1.67	6.00	14000	5.90	-1.67	6.00	1500	21/12/00	0.50	5.00
Monno Fabrics Ltd.	100/50	62.00	-1.59	63.00	600	62.00	Not	Traded	----	16/08/01	1.29	----
Alltex Industries Ltd.	100/50	58.00	-1.69	59.00	500	60.00	Not	Traded	----	21/12/00	14.1	10.0
Anlima Yarn & Dyeing	100/50	105.75	0.71	105.00	50	106.00	Not	Traded	----	12/12/01	20.9	12.0
H.R. Textile Ltd.	100/50	72.25	1.05	71.50	50	80.00	Not	Traded	----	20/06/01	10.3	10.0
Gem Knitwear	100/50	20.50	-6.82	22.00	650	22.75	-14.95	26.75	50	03/06/01	-69.	----
Safko Spinning Mills	100/50	68.00	-3.55	70.50	1150	70.75	Not	Traded	----	25/06/01	14.0	10.0
Beximco Synthetics Ltd.	100/20	133.00	-0.93	134.25	780	135.00	Not	Traded	----	20/06/01	28.3	12.5
PHARMA & CHEM.												
Ambee Pharma	10/50	44.20	0.00	44.20	1200	45.00	Not	Traded	----	30/09/01	12.6	30.0
Beximco Pharma	10/50	48.10	-1.43	48.80	106950	48.00	-1.44	48.70	39700	24/06/01	9.00	20.0
ACI Limited	10/50	52.60	0.38	52.40	3600	52.30	-0.19	52.40	400	26/06/01	3.97	35.0
Reckitt Benckiser (Bd) Ltd.	10/50	90.60	-0.22	90.80	2450	92.20	Not	Traded	----	18/06/01	12.6	40.0
BCIL	100/10	127.00	1.60	125.00	520	130.00	Not	Traded	----	30/12/00	16.3	10.0
Wata Chemicals Ltd.	100/20	174.50	0.00	174.50	60	235.00	Not	Traded	----	22/08/01	16.3	13.0
Beximco Infusions Ltd.	100/10	251.50	-1.95	256.50	30	246.00	Not	Traded	----	10/06/01	50.0	15.0
National Polymer Ltd.	100/10	174.00	1.61	171.25	70	210.00	Not	Traded	----	01/12/01	12.5	10.0
Orion Infusions Ltd.	100/20	27.00	-1.82	27.50	2780	27.75	5.71	26.25	60	27/07/00	-46.	----
Square Pharma	100/20	1278.25	-0.39	1283.25	240	1290.00	Not	Traded	----	13/09/01	229.	70.0
Imam Button Ltd.	100/50	103.00	-0.24	103.25	350	105.00	Not	Traded	----	21/12/00	16.6	11.0
Perfume Chemical	100/50	26.00	-8.77	28.50	600	30.25	Not	Traded	----	21/12/00	3.35	6.00
J.H. Chemical Ind.	100/50	25.00	-0.99	25.25	500	26.00	Not	Traded	----	14/10/00	2.01	----
Keya Cosmetics Ltd.	10/500	15.60	0.00	15.60	350500	15.60	-1.27	15.80	453500	----	2.08	----
PAPER and PACKAGING												
BD. Monospool Paper	100/5	43.00	-12.69	49.25	22900	53.75	-14.68	63.00	10	15/11/00	0.01	10.0
Paper Processing Ltd.	100/10	28.75	2.68	28.00	530	----	Not	Listed	----	30/09/01	0.55	----
Maq Paper Ltd.	100/20	49.00	2.08	48.00	320	59.50	Not	Traded	----	30/08/01	7.71	----
Maq Enterprise Ltd.	100/20	23.00	-5.15	24.25	55150	23.00	-7.07	24.75	100	30/08/01	-2.5	10.0
Hakkani Pulp & Paper	10/500	6.00	0.00	6.00	31000	6.20	-1.59	6.30	16500	----	----	----
SERVICE												
Shinepukur Holdings	100/5	41.50	0.00	41.50	11950	42.00	0.00	42.00	1050	24/06/01	1.48	----
Eastern Housing Ltd.	100/20	105.75	-0.24	106.00	740	105.00	-0.94	106.00	320	12/12/01	10.8	10.0
MISCELLANEOUS												
Apex Tannery Ltd.	100/5	165.00	-0.90	166.50	30	165.00	-0.60	166.00	140	26/11/00	-9.4	12.0
Aramit Ltd.	10/50	46.30	-0.64	46.60	600	47.20	Not	Traded	----	15/09/01	5.36	30.0
Bata Shoe Ltd.	10/100	115.90	0.00	115.90	1200	----	Not	Listed	----	21/06/01	14.0	160
GQ Ball Pen Inds. Ltd.	10/50	71.90	0.84	71.30	6305	70.00	Not	Traded	----	25/06/01	9.83	40.0
Monno Ceramic Ltd.	100/5	232.25	-0.32	233.00	4085	231.00	-7.60	250.00	10	20/11/00	18.9	20.0
Savar Refractories Ltd.	100/5	78.00	13.04	69.00	575	----	Not	Listed	----	12/03/01	0.38	----
BEXIMCO Ltd.	10/100	37.90	-0.79	38.20	1300	38.20	Not	Traded	----	17/06/01	2.74	15.0
Chittagong Cement	100/5	950.50	-1.76	967.50	840	944.25	-1.87	962.25	225	20/03/01	172.	70.0
Apex Footwear Ltd.	100/20	192.00	-1.54	195.00	40	200.00	Not	Traded	----	26/04/01	13.7	12.0
Confidence Cement	100/20	369.75	-4.27	386.25	2820	380.25	-1.81	387.25	140	14/12/00	77.5	30.0
Meghna Cement Ltd.	100/50	359.25	-1.64	365.25	5400	366.25	-0.48	368.00	1600	10/06/01	70.2	20.0
Excelsior Shoes Ltd.	100/50	17.25	-2.82	17.75	200	19.25	Not	Traded	----	27/09/99	-11.	----
Mark BD Shilpa & Engg.	100/50	12.50	-1.96	12.75	2550	12.00	Not	Traded	----	29/12/97	13.5	11.0
Paragon Leather	100/50	22.50	0.00	22.50	400	22.00	Not	Traded	----	27/08/00	2.05	----
Niloy Cement Ind. Ltd.	100/50	217.75	-1.58	221.25	1150	230.00	Not	Traded	----	12/12/01	14.8	16.0
Rose Heaven Ball Pen	10/500	8.90	-4.30	9.30	106000	8.90	-4.30	9.30	199000	25/11/00	1.64	5.00
Fu-wang Ceramic	100/50	149.75	-0.17	150.00	3900	150.00	-1.32	152.00	1200	10/12/00	31.4	5.00
Aramit Cement Ltd.	100/50	225.00	-1.75	229.00	2050	225.50	-7.96	245.00	50	15/09/01	45.5	15.0
Sinobangla Industries Ltd.	10/500	21.30	-1.84	21.70	20500	22.30	3.24	21.60	35000	07/04/01	3.79	15.0
Legacy Footwear Ltd.	10/500	3.00	-3.23	3.10	7500	3.10	Not	Traded	----	26/08/01	-2.8	----
Miracle Industries Ltd.	10/500	12.50	0.81	12.40	23500	12.40	-0.80	12.50	36500	31/12/00	1.67	----
Raspit Data Management	10/500	14.00	-0.71	14.10	106000	13.70	-2.84	14.10	26500	----	0.20	----
Bangladesh Online Ltd.	10/500	18.20	-1.62	18.50	43500	18.50	-1.07	18.70	46000	----	1.99	----
INSURANCE												
Green Delta Insurance	100/10	418.00	-6.49	447.00	40	415.00	Not	Traded	----	23/06/01	61.1	35.0
National Life Insurance	100/50	325.00	-0.91	328.00	100	320.00	Not	Traded	----	21/07/01	91.8	30.0
Federal Insurance	100/50	102.00	-1.92	104.00	50	113.00	Not	Traded	----	10/11/01	7.39	12.0
Sandhani Life Insurance	100/50	110.00	0.00	110.00	200	139.00	Not	Traded	----	20/10/01	15.9	12.0
Prime Insurance Co. Ltd.	100/50	124.50	0.40	124.00	100	122.00	-1.21	123.50	3500	30/08/01	15.7	12.5
Pioneer Insurance Co. Ltd.	100/50	142.25	-1.22	144.00	50	165.00	Not	Traded	----	06/09/01	11.7	10.0
DEBENTURE												
Bex-Knitting (Deb)	1024/2	1011.00	-0.39	1015.00	10	----	Not	Listed	----	01/01/02	N/A	14.0
BD Luggage (Deb)	1000/2	884.00	0.45	880.00	6	1175.00	Not	Traded	----	05/05/02	N/A	14.0

Prepared by & Copyright to: BUSINESS INFORMATION AND ADVISORY SERVICES LTD. (BIASL), Hosue # 6/1 (Ground Floor), Block-D, Lalmatia, Dhaka. All above information are collected from daily stock quotations and companies' published audited annual reports. For any query please email to biasl@bangla.net, or call 8113431. URL: http://www.e-bangla.net

Day's Market - December 09, 2001

Indicators	DSE	CSE
All Share Price Index	817.56845	1,836.73
Change in Price Index	-0.00159%	-0.0005%
Total Turnover (Taka)	63,939,995.50	21,320,077.50
Total Turnover (Volume)	2,396,868	2,183,138
Number of Contract	5,637	1,255
Total Traded Issues	139	47
No. of Issue Gain	38	9
No. of Issue Loss	96	37
No. of Unchanged Issue	5	1
Market Cap. (Taka)	60,540,355,617	55,066,216,674
Market Cap. (US$)	1,062,111,502	966,073,977
Total No. of Listed Securities	250	177
Total No. of Listed Companies	231	163
Total No. of Listed Mutual Fund	10	10
Total No. of Listed Debenture	9	4
Total No. of Share & Debenture	525,329,810	414,612,267
Total Issued Capital	32,494,158,240	29,355,872,990
Price Earning Ratio	6.98	7.28
Earning Per Share (%)	31.19	29.79

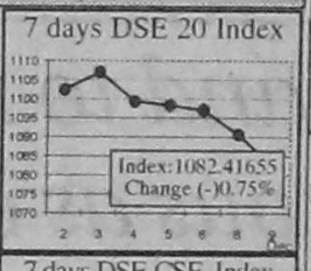

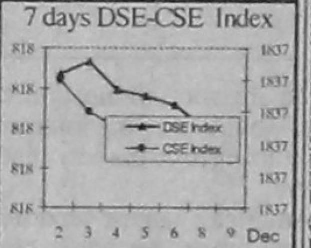

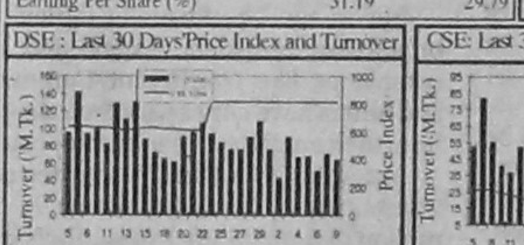

Turnover Leaders

Company	Vol. (share)	Value ('000Tk.)	% Of Total
Dhaka Stock Exchange			
AB Bank Ltd.	27,800	6,629	10.37
Keya Cosmetics Ltd.	350,500	5,499	8.60
Beximco Pharma	106,950	5,177	8.10
Meghna PET Industries	462,500	4,778	7.47
National Bank Ltd.	13,360	3,370	5.27
Pubali Bank Ltd.	9,635	2,580	4.04
IFIC Bank Ltd.	9,680	2,467	3.86
N C C Bank Ltd.	8,900	1,980	3.10
Meghna Condensed Milk	260,500	1,964	3.07
Meghna Cement Ltd.	5,400	1,950	3.05
Chittagong Stock Exchange			
Keya Cosmetics Ltd.	453,500	7,134	33.46
N C C Bank Ltd.	9,850	2,198	10.31
Beximco Pharma	39,700	1,917	8.99
Rose Heaven Ball Pen	199,000	1,789	8.39
German Bangla Food	201,500	1,400	6.57
AIMS First	1,022,500	941	4.41
Bangladesh Online Ltd.	46,000	851	3.99
Sinobangla Industries Ltd.	35,000	781	3.66
Meghna Cement Ltd.	1,600	586	2.75
Miracle Industries Ltd.	36,500	451	2.12

Capital Gainers

Company	Price (+/- %)	Turnover ('000 Tk.)
Dhaka Stock Exchange		
Savar Refractories Ltd.	10.85	43.64
Quasem Textile Ltd.	10.00	2.20
Renwick Jajneswar Ltd.	6.07	3.95
Pubali Bank Ltd.	5.32	2,580.45
7th ICB Mutual Fund	5.07	52.25
Chittagong Stock Exchange		
Orion Infusions Ltd.	5.71	1.67
Padma Textile Mills Ltd.	5.46	7.72
Sinobangla Industries Ltd.	4.69	780.50
Uttara Finance and Invs.	2.75	13.10
Eagle Star Textile Ltd.	1.69	7.56

Capital Losers

Company	Price (+/- %)	Turnover ('000 Tk.)
Dhaka Stock Exchange		
Rangamati Food	-16.67	712.50
Desh Garments Ltd.	-10.00	1.89
BD. Monospool Paper	-9.47	1,015.39
Gem Knitwear	-8.73	13.05
Meghna Condensed Milk	-7.94	1,964.17
Chittagong Stock Exchange		
Gem Knitwear	-14.95	1.14
BD. Monospool Paper	-14.68	0.54
Rangamati Food	-14.24	17.70
BOC (BD) Ltd.	-8.80	50.42
Maq Enterprise Ltd.	-8.44	2.30

Book Closer/AGM/Dividend/IPO

Company	Closer From	Closer to	Div./B/R	AGM/EGM	Date	Venue, Time
Samata Leather	06-Dec	27-Dec	7%	AGM	27-Dec	Fac.P.120,Hazaribagh,Dhk.11am
Apex Tannary	02-Dec	24-Dec	12%	AGM	24-Dec	Officers' Club Dhaka, 11am
Fu Wang Food	02-Dec	24-Dec	10%	AGM	24-Dec	411 Gulshan-Tejgaon Link Road,10am
Usmania Glass	09-Dec	28-Dec	50%	AGM	28-Dec	Reg.off.Kalurghat,Ctg.10am
Alltex Ind.	01-Dec	30-Dec	5%	AGM	30-Dec	Fact.Pre.Rupgonj,N.gonj. 11:30am
Imam Button	02-Dec	27-Dec	10%	AGM	27-Dec	Fac.Pre.49/A Fouzdarhat. 10am
Quasem Drycells	30-Nov	24-Dec	12%	AGM	24-Dec	Fac. Pre. Tangail, 12pm
Niloy Cement	27-Nov	12-Dec	16%	AGM	12-Dec	Shooting Complex,Gulshan-1,9am
AMCL(Pran)	26-Nov	24-Dec	25%	AGM	24-Dec	Shooting Complex,Gulshan-1,11am
Atlas BD.	06-Dec	27-Dec	125%	AGM	27-Dec	265-267 Tongi I/A.11am
Anlima Yarn	21-Nov	12-Dec	12%	AGM	12-Dec	Fec.Pre.Karnapara,Savar.10:30am
Confidence Cement	01-Dec	24-Dec	30%	AGM	24-Dec	Fec.Pre..Sitakunda,Ctg.11am
Mithun Knitting	25-Nov	24-Dec	10%	AGM	24-Dec	Reg.Off.Chuadanga,12:30pm
Tallu Spinning	25-Nov	24-Dec	10%	AGM	24-Dec	Reg.Off.Chuadanga,3:00pm
Bangas Ltd.	25-Nov	24-Dec	12.50%	AGM	24-Dec	Reg.Off.Chuadanga.10am
Miracle Ind.	01-Dec	30-Dec	10%	AGM	30-Dec	Fec.Pre.Sreepur,Gazipur.2pm
Apex Foods Ltd.	28-Nov	22-Dec	10%	AGM	22-Dec	Off.club,26 Baily Road ,Dhk.8:30am
Fu Wang Ceramic	02-Dec	24-Dec	20%	AGM	24-Dec	411 Gulshan-Tejgaon I/A.Dhk.2pm
BCIL	30-Nov	19-Dec	10%	AGM	19-Dec	Doel Cmplx,Karnapara,Savar,11am
Al Arafa Islami Bank	03-Dec	22-Dec	12%	AGM	22-Dec	Engineer's Institution,Dhaka.10am
Ashraf Textile	13-Dec	27-Dec	5%	AGM	27-Dec	Fac.Pre.Tongi,Gazipur.11:15am
Modern Dyeing	03-Dec	12-Dec	5%	AGM	12-Dec	Jalshagar CC, Gulshan, 9am
Raspit Data Mgt	20-Dec	27-Dec	12%	AGM	27-Dec	Milonkunja, CC Dhanmondi, 11am
Bionic Seafood	08-Dec	24-Dec	8%	AGM	24-Dec	Royal Hotel,Khulna.12:30pm
Meghna Shrimp	12-Dec	26-Dec	12%	AGM	26-Dec	Chittagong Club, Ctg., 10:30am
Monno Ceramic Ltd.	12-Dec	26-Dec	20%	AGM	26-Dec	Gulshan 2 No.Children's Park, 9:15am
Monno Jutex Ltd.	12-Dec	27-Dec	50%	AGM	27-Dec	Hotel Purbani,1 Dilkusha C/A.3:30pm
Prime Textile	21-Dec	10-Jan	10%	AGM	10-Jan	Fac.Pre. Narayanganj, 11am
Libra Infusion	17-Dec	26-Dec	12.50%	AGM	26-Dec	IDB Bhaban, Dhaka, 11am
Samorita Hospital			10%			
Gulf Foods	15-Dec	30-Dec	10%			
The Engineers	18-Dec	31-Dec	12.50%	AGM		
Meghna Pet Industries	22-Dec	31-Dec	10%	AGM	31-Dec	Fac.Pre.Comilla.3pm
Mita Textile	22-Dec	27-Dec		AGM	27-Dec	Fac. Pre. Gazipur, 11am
BOC	03-Jan	31-Jan	44%	AGM	31-Jan	
Eagle Box	13-Dec	27-Dec		AGM	27-Dec	Fac.Pre.Postogola,Dhaka.11am

Non Traded Issues

Company	FV/ML (Tk./No.)	DSE Last Closing Price	DSE Last Trading Day	CSE Last Closing Price	CSE Last Trading Day	Last AGM	EPS (Tk.)	DPS (%)
BANK								
United Leasing Co. Ltd.	100/20	610.00	03/12/01	Not	Listed	10/05/01	136.20	30.0
Social Investment Bank	1000/5	2100.00	05/12/01	Not	Listed	---	142.28	---
INVESTMENT								
ICB	100/5	129.00	06/11/01	637.50	20/05/00	31/10/01	17.52	7.00
1st ICB Mutual Fund	100/5	1600.00	08/12/01	1181.25	11/07/01	31/10/01	574.66	170
2nd ICB Mutual Fund	100/5	390.00	04/12/01	378.00	19/06/00	31/10/01	113.84	40.0
3rd ICB Mutual Fund	100/5	411.05	04/12/01	400.00	19/08/01	31/10/01	144.34	45.0
5th ICB Mutual Fund	100/10	225.00	03/12/01	196.75	21/10/00	31/10/01	26.63	23.0
ENGINEERING								
Bangladesh Lamps Ltd.	100/5	357.13	08/12/01	450.00	06/10/01	12/09/01	2.26	15.0
Bengal Steel Ltd.	10/50	0.00	---	Not	Listed	25/09/00	-1.56	---
Karim Pipe Ltd.	100/5	27.50	08/11/01	Not	Listed	21/12/00	-129.5	---
Monno Stafllers Ltd.	100/5	321.00	27/11/01	Not	Listed	14/08/01	37.44	35.0
Singer Bangladesh Ltd.	100/5	1175.00	08/12/01	1215.25	31/10/01	28/05/01	77.27	80.0
Metalex Corporation Ltd.	100/5	85.00	27/11/01	Not	Listed	24/04/96	-562.5	---
National Tubes Ltd.	100/10	568.04	08/12/01	Not	Listed	31/03/01	85.27	35.0
BEMCO Ltd.	100/10	34.20	05/12/01	Not	Listed	30/12/98	-30.96	---
Anwar Galvanizing Ltd.	100/50	156.30	08/12/01	175.00	07/07/01	08/03/01	14.40	10.0
Wonder Land Toys Ltd.	100/50	35.00	08/12/01	33.00	01/12/01	20/12/00	-5.97	---
FOOD & ALLIED								
AB Biscuit Ltd.	100/5	183.50	27/06/01	Not	Listed	30/08/01	-22.60	---
Amam Sea Food Ltd.	100/5	225.00	15/11/01	Not	Listed	22/12/01	-34.49	---
Bangas	100/5	172.00	06/12/01	280.00	08/09/01	21/11/00	12.44	15.0
E.L. Camellia	100/5	1600.00	03/09/00	Not	Listed	13/08/01	-63.39	---
Gemini Sea Food Ltd.	100/5	199.00	06/12/01	Not	Listed	27/12/01	-116.9	---
Yousuf Flour	10/50	17.20	20/12/00	Not	Listed	21/12/00	-0.03	---
Dhaka Vegetable Ltd.	100/5	21.05	18/11/01	Not	Listed	10/09/97	-5.33	---
Zeal Bangla Sugar Mills	10/50	4.50	05/12/01	Not	Listed	24/10/00	-75.20	---
Rupan Oil Ltd.	10/100	15.87	02/11/99	14.06	03/11/99	12/08/98	0.11	---
Rabeya Flour Mills	10/50	8.10	02/10/99	Not	Listed	21/09/97	1.30	---
BD. Plantation Ltd.	100/5	425.00	08/12/01	Not	Listed	31/12/00	-159.6	---
Hill Plantation Ltd.	100/5	680.00	08/12/01	Not	Listed	31/12/00	-54.10	---
Dhaka Fisheries Ltd.	100/50	45.00	08/12/01	55.00	22/10/01	14/12/00	4.28	---
Shampur Sugar Mills	10/100	2.83	05/12/01	Not	Listed	26/09/01	-16.20	---
Modern Industries Ltd.	100/5	39.00	08/12/01	Not	Listed	24/06/01	-104.3	---
FUEL & POWER								
Padma Oil Co. Ltd.	10/50	171.00	03/12/01	165.00	28/11/01	01/03/01	21.55	50.0
Eastern Lubricants Ltd.	10/50	201.00	21/06/01	Not	Listed	27/02/01	5.73	25.0
National Oxygen Ltd.	100/10	21.00	23/08/01	73.00	25/09/99	30/06/97	-1111	---
JUTE								
Islam Jute	100/5	104.00	01/11/00	Not	Listed	29/12/99	-329.6	---
Jute Spinners Ltd.	100/5	140.00	29/11/01	Not	Listed	31/03/01	14.87	10.0
Mutul Jute	100/5	143.00	28/09/99	Not	Listed	26/12/00	-35.18	---
Northern Jute Ltd.	10/200	6.10	08/12/01	Not	Listed	14/12/00	-5.53	---
Sonali Ansh Ltd.	100/5	210.00	06/12/01	Not	Listed	18/12/00	-42.44	---
TEXTILE								
Dacca Dying	10/500	Not	Listed	2.00	03/04/00	29/12/98	0.59	10.0
Al-Haj Textile	10/50	0.00	---	Not	Listed	31/12/00	-5.08	---
GMG Indl. Corp. Ltd.	10/50	25.85	21/06/00	85.00	04/07/00	14/11/01	-6.40	---
STM (ORD)	100/5	108.67	20/09/00	Not	Listed	30/09/00	-7.02	---
Rahim Textile Ltd.	100/5	45.00	17/11/01	Not	Listed	22/03/01	-5.07	---
Modern Dyeing	100/5	55.50	03/12/01	Not	Listed	18/12/00	2.52	5.00
Dulamia Cotton Mills	100/10	40.00	08/12/01	53.25	11/10/01	23/11/00	-20.68	---
Tallu Spinning Mills Ltd.	100/10	83.40	03/12/01	97.00	04/11/01	21/11/00	9.23	5.00
Arbee Textile Mills	100/10	81.00	08/05/99	Not	Listed	26/06/97	-32.34	---
Tamijuddin Textile Ltd.	100/10	37.19	05/12/01	35.00	26/11/01	25/03/01	-15.31	---
Apex Spinning Mills Ltd.	100/20	147.50	08/12/01	170.00	13/09/01	22/12/01	33.79	15.0
Mithun Knitting	100/20	88.00	05/12/01	110.00	28/06/01	21/11/00	16.92	12.0
Dandy Dyeing Ltd.	100/50	103.00	08/12/01	Not	Listed	20/09/01	17.78	---
Sonargaon Textiles Ltd.	100/50	80.50	03/12/01	82.00	26/08/00	27/09/01	13.44	7.00
BD. Zipper Ltd.	100/50	50.00	03/12/01	47.40	20/11/01	30/12/00	5.10	5.00
Beximco Denims Ltd.	100/50	138.86	06/12/01	158.00	05/12/01	10/06/01	46.80	10.0
M. Hossain Garments	100/50	31.00	08/12/01	29.25	05/12/01	09/06/01	4.88	---
Sreepur Textile Ltd.	100/50	24.00	03/12/01	27.00	28/11/01	23/09/01	-23.02	---
CMC Kamal Textile	100/50	91.00	05/12/01	96.17	20/05/01	27/04/01	10.03	10.0
PHARMA & CHEM.								
Bangla Process	100/5	62.75	01/12/01	Not	Listed	26/12/00	5.91	---
Glaxo (BD) Ltd.	10/50	100.00	06/12/01	Not	Listed	17/05/01	5.31	35.0
Petro Synthetic Ltd.	10/50	3.60	19/11/01	Not	Listed	30/09/01	-14.37	---
Renata Ltd.	100/5	633.00	21/11/01	Not	Listed	26/07/01	80.79	30.0
Pharmaco	100/5	19.26	08/12/01	Not	Listed	30/03/00	-20.96	---
Therapeutics	100/5	43.67	27/11/01	32.00	02/04/00	05/07/01	-290.0	---
Pharma Aids	100/5	101.00	08/12/01	Not	Listed	27/12/98	-2.83	---
Kohinoor Chemical	100/5	161.28	06/12/01	152.00	04/12/01	08/06/01	12.09	---
The Ibn Sina	100/10	252.00	05/12/01	190.00	08/04/01	22/02/01	21.61	16.0
Rahman Chemicals	100/10	17.50	06/12/01	Not	Listed	24/09/98	-2.84	---
Libra Infusions Ltd.	100/20	233.00	04/12/01	100.00	10/05/01	31/12/00	18.42	5.00
PAPER and PACKAGING								
Padma Printers Ltd.	10/50	3.90	19/11/01	6.90	06/10/01	25/03/01	-0.15	---
Sonali Paper Ltd.	10/50	6.20	04/12/01	9.00	20/11/00	27/07/00	-5.53	---
Eagle Box & Carton Ltd.	10/50	9.10	17/11/01	Not	Listed	27/11/00	-46.63	---
Azadi Printers	100/10	64.28	27/09/00	77.83	07/09/99	24/12/00	6.36	---
SERVICE								
BD.Hotels	10/50	0.00	---	Not	Listed	23/07/01	6.55	35.0
BD.Service Ltd.	10/50	0.00	---	Not	Listed	25/11/00	2.97	---
Samorita Hospital Ltd.	100/50	163.00	05/12/01	152.00	17/10/01	13/03/01	3.48	10.0
MISCELLANEOUS								
BSC	100/5	102.00	21/06/00	49.00	11/05/00	28/01/99	-46.06	---
Phoenix Leather Ltd.	100/5	314.00	29/04/01	Not	Listed	23/12/00	-10.05	---
Usmania Glass	100/5	530.00	08/12/01	565.00	26/11/01	15/12/00	76.31	15.0
The Engineers	100/5	101.00	26/10/98	Not	Listed	12/12/00	196.52	12.0
Himadri Ltd.	10/6	6.60	23/10/99	Not	Listed	22/09/97	1.13	---
Highspeed Ship	100/5	61.00	15/11/99	Not	Listed	18/12/00	-23.51	---
Texpick Industries Ltd.	100/10	46.00	06/10/01	Not	Listed	31/12/96	8.79	---
Lexco Ltd.	100/10	87.14	05/12/01	98.00	27/10/01	13/09/01	9.85	7.50
Bengal Fine Ceramic	100/50	73.67	08/12/01	69.50	01/12/01	21/12/00	5.68	6.00
BD Luggage Ltd.	100/50	36.00	05/12/01	41.25	28/11/01	---	---	---
Standard Ceramic Ltd.	100/50	105.00	03/12/01	130.00	31/07/01	31/12/00	1.13	---
Samata Leather	100/50	68.20	08/12/01	72.00	01/12/01	14/12/00	4.12	8.00
INSURANCE								
BGIC	100/10	169.00	04/12/01	175.00	04/09/01	28/08/01	16.17	16.0
United Insurance	100/10	239.00	08/12/01	Not	Listed	15/05/01	35.03	23.0
Peoples Insurance	100/10	650.00	14/11/01	301.00	20/01/00	01/08/01	45.32	25.0
Eastern Insurance	100/20	143.00	06/12/01	162.15	03/06/01	04/07/01	16.93	15.0
Janata Insurance	100/20	110.00	06/12/01	120.00	30/10/01	15/09/01	4.42	---
Phoenix Insurance	100/20	222.00	29/11/01	238.00	14/05/01	16/08/01	27.84	22.0
Eastland Insurance	100/20	144.00	29/11/01	146.00	31/10/01	04/08/01	23.21	15.0
Central Insurance	100/20	132.00	04/12/01	160.00	28/05/01	20/09/01	9.13	15.0
Karnaphuli Insurance	100/20	145.00	06/12/01	Not	Listed	24/09/01	18.36	15.0
Rupali Insurance	100/20	142.21	06/12/01	200.00	18/06/01	28/08/01	30.70	12.0
Reliance Insurance	100/50	302.67	10/11/01	311.00	21/08/01	17/06/01	60.28	30.0
Purabi Gen. Insurance	100/50	97.00	06/12/01	Not	Listed	20/10/01	6.09	12.0
Delta Life Insurance	100/5	485.00	28/11/01	520.00	09/06/01	15/07/01	202.49	40.0
Pragati Gen. Insurance	100/50	382.00	03/12/01	422.00	11/03/01	20/06/01	57.62	35.0
DEBENTURE								
Bex-Fisheries (Deb)	1286/2	1260.00	29/11/01	Not	Listed	01/01/02	N/A	14.0
BD Welding (Deb)	2500/2	1880.00	10/09/01	2100.00	01/06/00	15/07/01	N/A	15.0
Bex-Textile (Deb)	1426/2	1340.00	01/12/01	Not	Listed	01/01/02	N/A	14.0
BD. Zipper (Deb)	400/2	700.00	10/07/01	80.00	26/06/00	01/02/02	N/A	14.0
Bex-Denims (Deb)	1426/2	1450.00	28/10/01	Not	Listed	01/01/02	N/A	14.0
Bex-Synthetics (Deb)	889/2	1700.00	21/11/00	Not	Listed	01/09/01	N/A	14.0
Aramit Cement (Deb)	2000/2	1861.25	04/12/01	1800.00	04/12/00	09/01/01	N/A	14.0