President hosts iftar party for orphans

UNB, *Dhaka*

President Prof A Q M Badruddoza Chowdhury hosted an iftar party for orphans and retarded children at Bangabhaban yesterday.

The orphans came from various government and non-government orphanages and orphanages managed by the Social Welfare Department.

President Chowdhury welcomed the orphaned boys and girls, enquired about their welfare and wished them a better future.

Social Welfare Minister Ali Ahsan Muhammad Mujahid, State Minister for Religious Affairs Mosharraf Hossain Shahjahan and high officials of the Women and Children Affairs Ministry, Religious Affairs Ministry, Social Welfare Ministry and Social Welfare Department were also present.

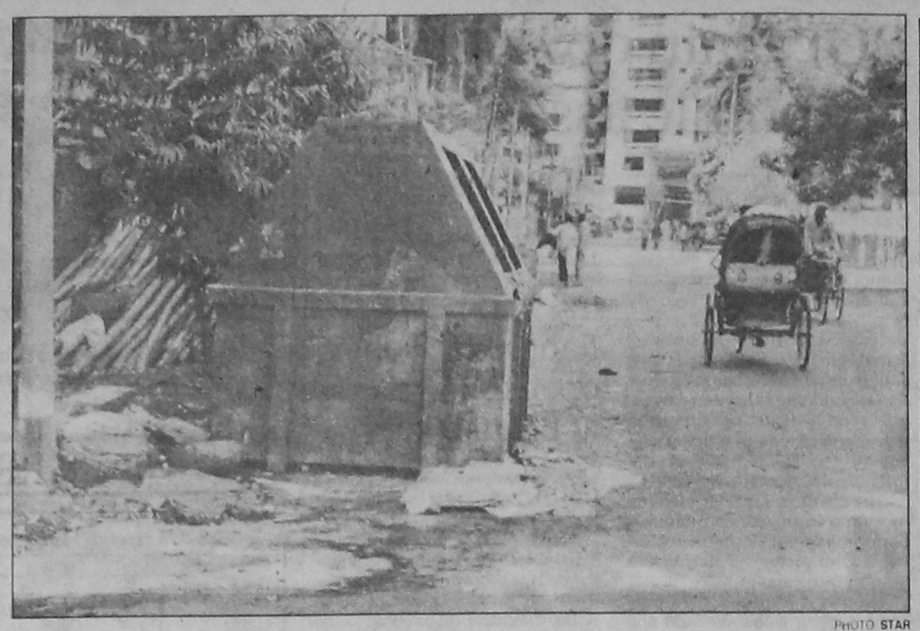

PHOTO: STAR

Stench emanating from a garbage container at Road No. 13 in Dhanmondi has pervaded the area, posing health hazards to local residents.

Dinajpur Zila Samity demands Haji Danesh university be turned into agri varsity

STAFF CORRESPONDENT

The Greater Dinajpur Zila Samity demanded that Haji Md Danesh Science and Technology University be turned into a full-fledged agriculture university and a modern science and technology university be set up in Thakurgaon.

The demands came at a meeting of the executive committee of the Samity held at the seminar room of Horticulture Department of Agriculture University in Mymensingh recently.

Presided over by chairman of the Samity Prof. Md Mustafizur Rahman, the meeting was attended by people of the northern districts living in Mymensingh.

They criticised the immediate-past government for converting Hazi Md Danesh Agriculture College into a science and technology university ignoring the long-standing demand of the people who sought to upgrade the college to a full-fledged agriculture university.

JP MP criticises Shahabuddin

UNB, *Dhaka*

A lone opposition member taking part in the thanks motion yesterday observed that Justice Shahabuddin Ahmed had not only downgraded the party that elevated him to president but also himself through his inaugural speech in the present parliament.

"The president played a partisan role in delivering the controversial speech. He was giving the speech like a representative of a party. And in criticising the party which made him president, he undermined that party and also himself," Hafizuddin Ahmed told the Jatiya Sangsad.

Rather, the Jatiya Party MP thinks, the president could identify the wrongs of Awami League while in power. But, instead of doing so, he criticised the party which made him president when that party is not in power.

However, the opposition lawmaker still had some words of appreciation for the president, who is no longer in office and has to savour whatever praises or insults he earned through news reports.

"Still I should thank the president for his speech in which he showed the way of rule of law from terrorism, humanity from repression and economic progress from a ruined economy," said Hafizuddin.

Jamaat-e-Islami member Maulana Abdul Aziz said terrorism and corruption engulfed the society during the rule of Awami League, but he cautioned that both terrorism and corruption are still increasing in the country.

Aziz, whose party is a partner of the ruling coalition, said the speech of president justice Shahabuddin Ahmed was a good one, but it could be richer if the issue of torture and killing of Afghan people would have been mentioned.

Ruling BNP members -- Nazir Hossain, Rashiduzzaman Millat, Kazi Rafiqul Islam and Shahiduddin Chowdhury Anny -- also took part in discussion.

Prof Nurul Absar made RU proctor

OUR CORRESPONDENT, *Rajshahi*

The authorities of Rajshahi University (RU) appointed Professor Dr Nurul Absar of Biochemistry and Microbiology Department proctor of the university on November 17.

Earlier on November 15, Professor Azizul Islam resigned as proctor protesting the removal of RU Vice-Chancellor Professor Sajeedur Rahman Khan.

Professor Absar did his M.Sc in Biochemistry from Dhaka University in 1972 and joined Rajshahi University in 1976 as lecturer.

Computer course on Database

ICCT is going to start a project-oriented special computer course on Database programming, says a press release.

IT professionals will conduct the course to develop the project. Knowledge in Visual Basic and MS-Access is essential to join the course.

The course will start on November 25. For further information, interested persons can contact ICCT, 18 Green Road. Tel-9669379.

JP leader Dolon dead

UNB, *Dhaka*

Veteran Jatiya Party leader Mahbubul Haq Dolon died of prolonged ailment at his Dhanmondi residence yesterday. He was 60.

A presidium member of the Ershad-led JP, Dolon suffered a stroke six months back and remained completely bed-ridden for the last three months.

Mahbubul Haq Dolon, who hailed from Daudkandi of Comilla, left behind his wife, a son, a daughter, a brother, two sisters and host of friends and relations to mourn his death.

A powerful student leader of the 1960s, he took active part in the 11-point movement.

Before becoming the presidium member of the JP, he had served the party as joint secretary as well as its vice president in different periods.

His *namaz-e-janaza* will be held after *Zohr* prayers today at Dhanmondi Eidgah Mosque and he will be buried at Azimpur graveyard.

Qulkhwani

UNB, *Dhaka*

Qulkhwani of ex-MP Advocate Abdul Latif will be held at his residence at 160, Shantinagar in the city after *Asr* prayers today.

An Awami League leader and freedom fighter, Latif was elected to seventh parliament from Brahmanbaria-5 and died of cancer on Saturday.

Friends, relatives, political colleagues and admirers have been requested to attend the *qulkhwani* and pray for salvation of the departed soul.

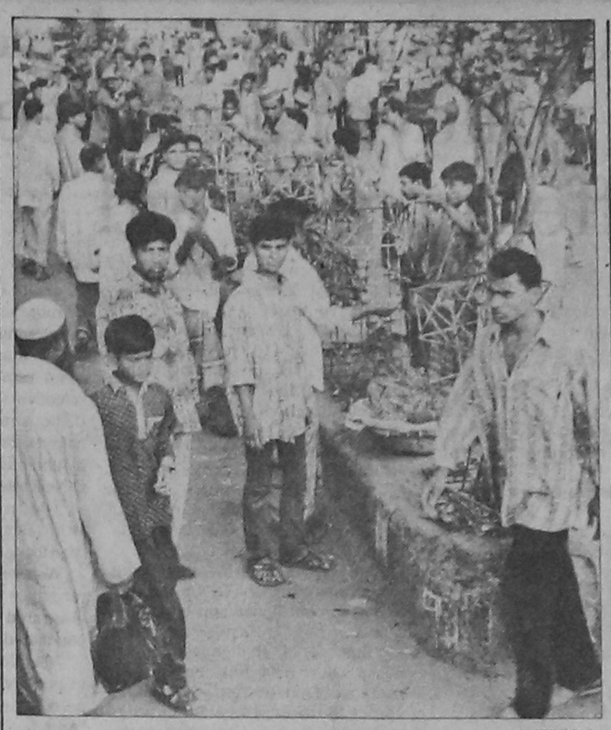

PHOTO: STAR

Hawkers have eventually closed in on road-dividers in the city, as sidewalks are already occupied by others.

WEATHER TODAY

No change in temperature

UNB, *Dhaka*

Light rain or drizzle is likely at one or two places over Pabna, Bogra, Jessore, Kushtia, Comilla and Noakhali districts during the next 24 hours till 6 pm today.

Night temperature may remain almost unchanged, Met Office said.

Yesterday's highest temperature of 31.3 degree Celsius was recorded at Chittagong and the lowest of 16.7 degree Celsius at Srimongal.

The sun sets in the capital at 5.11 pm today and rises at 6:18 am tomorrow.

Temperature and humidity recorded in major cities and towns yesterday were:

City/Town	Temperature in Celsius		Humidity in percentage	
	Max	Min	Morning	Evening
Dhaka	26.5	20.2	90	81
Chittagong	31.3	20.5	75	69
Rajshahi	29.1	20.2	86	86
Khulna	30.6	23.2	85	82
Barisal	30.0	20.8	98	92
Sylhet	30.1	20.0	85	79
Cox's Bazar	30.8	20.4	79	73

DHAKA TODAY

CPD dialogue

The Centre for Policy Dialogue (CPD) is organising a dialogue on "Exploring Recent Fertility Behaviour in Bangladesh". CPD will present a keynote paper prepared under the CPD-UNFPA programme on Population and Sustainable Development. Venue: CIRDAP auditorium. Time: 3.00 pm.

Memorial meeting

Bangladesh Mahila Parishad arranges a meeting in memory of poet Sufia Kamal on the occasion of her second death anniversary. Venue: Central office of a Bangladesh Mahila Parishad, Sufia Kamal Bhaban, 10/B/1, Segun Bagicha. Time: 10:00 am.

Training course

An Educational TV Training Course organised by Worldview International Foundation will begin. Venue: Worldview International Foundation, House-76A, Road 12A, Dhanmondi. Time: 4:00 pm.

Seminar on medicinal plants

Development of Biotechnology and Environmental Conservation Centre (DEBTEC) arranges a seminar on 'Present Status of Medicinal Plant in Bangladesh and its Future Prospects: A Case Study'. Venue: Hotel La Vinci, Karwan Bazar. Time: 3:00 pm.

WVA raffle draw

The raffle draw for WVA International Mela was held at Gulshan Shishu Park on Friday, says a press release.

Following are the unclaimed winning numbers:

66, 92, 149, 166, 236, 266, 365, 450, 465, 574, 587, 696, 697, 845, 969, 976, 996, 1191, 1252, 2009, 2013, 2071, 2099, 2155, 2163, 2308, 3602 and 3946.

The winners are requested to contact the WVA office before November 26 or call at 9116228.

STOCK

TODAY'S TRADED ISSUES NOVEMBER 19, 2001

Company	FV/ML (Tk.No.)	DSE Closing	DSE Chg.(%)	DSE Pre.Day	DSE Turnover Share	CSE Closing	CSE Chg.(%)	CSE Pre.Day	CSE Turnover Share	Last AGM	EPS (Tk.)	DPS (%)
BANK												
AB Bank Ltd.	100/5	211.50	-0.59	212.75	1030	210.00	Not	Traded	----	26/10/00	21.6	12.5
City Bank Ltd.	100/5	258.00	-4.44	270.00	30	120.00	Not	Traded	----	25/11/00	90.1	----
IFIC Bank Ltd.	100/5	353.00	-3.68	366.50	1060	360.00	Not	Traded	----	05/07/99	23.3	----
Islami Bank BD Ltd.	1000/1	2655.25	-0.22	2661.00	33	2652.00	Not	Traded	----	02/08/01	356.	25.0
National Bank Ltd.	100/20	237.75	-0.83	239.75	1360	240.00	0.84	238.00	260	23/06/01	53.1	30.0
Pubali Bank Ltd.	100/5	220.00	-1.46	223.25	160	300.00	Not	Traded	----	30/09/00	99.8	----
Rupali Bank Ltd.	100/10	79.75	-0.62	80.25	860	80.00	Not	Traded	----	12/05/01	-24.	----
UCBL	100/5	178.75	-1.79	182.00	2900	180.00	-2.17	184.00	460	15/09/99	15.6	----
Uttara Bank Ltd.	100/5	340.00	-0.80	342.75	20	----	Not	Listed	----	19/12/00	19.8	----
Al Baraka Bank Ltd.	1000/1	1330.00	0.00	1330.00	4	----	Not	Listed	----	24/06/01	221.	----
IDLC Ltd.	100/20	490.00	-1.41	497.00	40	492.00	Not	Traded	----	22/05/01	46.7	30.0
Uttara Finance and Invs.	100/50	253.00	-0.59	254.50	250	262.25	Not	Traded	----	29/05/01	28.3	20.0
Al Arafa Islami Bank	1000/5	1260.00	-0.87	1271.00	60	1262.00	Not	Traded	----	21/11/00	181.	12.0
Prime Bank Ltd.	100/50	341.00	-0.29	342.00	1150	340.00	-0.58	342.00	100	07/04/01	72.0	30.0
Southeast Bank Ltd.	100/50	252.00	0.00	252.00	700	255.00	0.79	253.00	250	08/08/01	52.3	25.0
Dhaka Bank Ltd.	100/50	349.00	-0.43	350.50	300	325.00	Not	Traded	----	26/05/01	57.0	25.0
N C C Bank Ltd.	100/50	206.75	-0.60	208.00	2250	205.75	0.37	205.00	1700	28/05/01	23.4	----
Dutch Bangla Bank Ltd.	100/50	375.00	-0.53	377.00	150	510.00	Not	Traded	----	----	14.8	----
INVESTMENT												
7th ICB Mutual Fund	100/50	140.00	0.00	140.00	350	145.00	Not	Traded	----	02/11/00	16.3	13.5
AIMS First	1/2500	0.92	-2.13	0.94	262500	0.92	-2.13	0.94	165000	----	---	----
ENGINEERING												
Aftab Automobiles Ltd.	100/5	226.00	0.67	224.50	125	220.00	Not	Traded	----	14/12/00	18.9	16.0
Aziz Pipes Ltd.	100/5	142.00	-0.70	143.00	440	140.00	Not	Traded	----	31/05/01	7.35	10.0
Olympic Industries Ltd.	100/5	105.75	-10.00	117.50	7620	106.50	-9.94	118.25	450	09/10/00	-2.5	----
Bangladesh Lamps Ltd.	100/5	386.00	0.26	385.00	165	450.00	Not	Traded	----	12/09/01	2.26	15.0
Eastern Cables Ltd.	100/5	138.50	-1.42	140.50	9950	141.00	Not	Traded	----	23/06/01	10.7	12.0
BD. Autocars Ltd.	100/5	20.00	-3.61	20.75	120	21.25	Not	Traded	----	31/12/00	-32.	----
Quasem Drycells Ltd.	10/50	18.10	-1.63	18.40	49500	18.10	-1.63	18.40	7300	14/12/00	1.13	10.0
National Tubes Ltd.	100/10	575.00	-4.80	604.00	90	----	Not	Listed	----	31/03/01	85.2	35.0
BD. Thai Aluminium Ltd.	100/10	175.00	0.57	174.00	110	178.00	Not	Traded	----	27/09/01	9.18	20.0
Anwar Galvanizing Ltd.	100/50	158.25	-1.40	160.50	100	175.00	Not	Traded	----	08/03/01	14.4	10.0
Kay & Que (BD) Ltd.	100/50	155.00	-0.32	155.50	400	168.00	Not	Traded	----	28/09/00	1.61	----
Wonder Land Toys Ltd.	100/50	39.50	-1.25	40.00	1000	40.00	-0.62	40.25	1400	20/12/00	-5.9	----
Rangpur Foundry Ltd.	10/500	19.20	0.00	19.20	31500	19.40	0.52	19.30	2500	02/08/01	1.87	16.0
FOOD & ALLIED												
Alpha Tobacco Ltd.	10/50	47.20	-1.05	47.70	200	46.50	Not	Traded	----	20/03/01	2.82	30.0
Apex Foods Ltd.	100/5	268.00	-0.83	270.25	275	280.25	Not	Traded	----	09/12/00	16.0	10.0
Tripti Industries Ltd.	100/5	39.25	-8.72	43.00	7635	45.00	Not	Traded	----	09/10/00	-25.	----
Bangas	100/5	189.00	0.27	188.50	105	280.00	Not	Traded	----	21/11/00	12.4	15.0
BATBCL	10/50	90.00	0.00	90.00	100	95.00	Not	Traded	----	19/06/00	3.95	40.0
Tulip Dairy & Food Ltd.	100/10	62.50	-10.71	70.00	40	----	Not	Listed	----	05/03/00	-8.8	----
Chittagong Vegetable	100/10	40.00	-2.44	41.00	10	35.50	Not	Traded	----	30/12/00	-10.	----
Beximco Fisheries Ltd.	100/20	52.00	0.97	51.50	100	51.00	Not	Traded	----	20/06/01	3.69	5.00
Bengal Biscuits Ltd.	100/20	43.00	0.00	43.00	820	44.00	-0.56	44.25	20	27/05/01	-7.3	----
Meghna Shrimp	100/20	113.50	-1.30	115.00	3440	115.00	Not	Traded	----	20/12/00	13.9	15.0
Raspit Inc (bd) Ltd.	10/500	7.80	-1.27	7.90	12000	7.80	-1.27	7.90	43000	23/12/00	0.27	----
AMCL (Pran)	100/10	394.25	0.13	393.75	100	414.00	Not	Traded	----	14/12/00	42.2	20.0
Dhaka Fisheries Ltd.	100/50	53.00	-3.64	55.00	200	55.00	Not	Traded	----	14/12/00	4.28	----
Shampur Sugar Mills	10/100	2.90	-3.33	3.00	100	----	Not	Listed	----	26/09/01	-16.	----
Rahima Food Corp.	100/50	39.00	-2.50	40.00	1300	40.50	-5.81	43.00	300	18/12/00	-14.	----
Gulf Foods Ltd.	100/50	64.25	-1.15	65.00	200	66.75	Not	Traded	----	10/10/00	3.11	----
Mona Food Ind. Ltd.	100/50	42.00	0.00	42.00	150	43.00	Not	Traded	----	26/12/00	3.16	5.00
Gachihiata Aqua.	100/50	29.00	-3.33	30.00	1150	29.00	0.00	29.00	100	18/12/00	-5.8	----
Bionic Seafood	10/500	10.40	0.00	10.40	426000	----	Not	Listed	----	17/08/00	1.73	10.0
Fu-Wang Food Ltd.	10/500	10.90	-0.91	11.00	46000	10.90	0.00	10.90	13500	10/12/00	0.39	----
Meghna PET Industries	10/500	11.50	-0.86	11.60	73500	----	Not	Listed	----	----	---	----
Rangamati Food	10/500	9.50	0.00	9.50	30000	10.00	Not	Traded	----	----	1.16	----
German Bangla Food	10/500	9.30	-1.06	9.40	28000	9.40	0.00	9.40	6500	----	0.11	----
Meghna Condensed Milk	10/500	10.00	0.00	10.00	73500	----	Not	Listed	----	----	---	----
FUEL & POWER												
BOC (BD) Ltd.	10/50	96.60	-0.92	97.50	550	96.00	Not	Traded	----	17/02/01	13.3	40.0
Bangladesh Welding	10/500	5.20	0.00	5.20	1500	5.10	Not	Traded	----	12/09/00	0.05	----
JUTE												
Northern Jute Ltd.	10/200	7.00	-5.41	7.40	200	----	Not	Listed	----	14/12/00	-5.5	----
TEXTILE												
Ashraf Textile Ltd.	10/50	8.80	0.00	8.80	8300	8.90	Not	Traded	----	14/12/00	-1.6	----
Saiham Textile Ltd.	100/5	73.00	-7.59	79.00	100	76.00	Not	Traded	----	21/12/00	14.5	7.50
Modern Dyeing	100/5	52.00	-7.96	56.50	50	----	Not	Listed	----	18/12/00	2.52	5.00
Eagle Star Textile Ltd.	10/50	3.90	-2.50	4.00	400	3.90	Not	Traded	----	14/12/00	-2.0	----
Tallu Spinning Mills Ltd.	100/10	100.00	2.04	98.00	130	97.00	Not	Traded	----	21/11/00	9.23	5.00
Padma Textile Mills Ltd.	10/200	19.00	0.00	19.00	8400	18.80	Not	Traded	----	14/06/01	6.19	15.0
Beximco Knitting Ltd.	10/20	131.25	-3.49	136.00	820	128.00	Not	Traded	----	17/06/01	31.8	10.0
Dynamic Textile	100/20	40.00	-1.84	40.75	20640	40.00	-4.19	41.75	1620	10/03/01	4.01	10.0
Mithun Knitting	100/20	107.75	-0.23	108.00	180	110.00	Not	Traded	----	21/11/00	16.9	12.0
Mita Textiles Ltd.	100/20	45.00	0.00	45.00	100	54.00	Not	Traded	----	26/11/00	4.54	5.00
Delta Millers Ltd.	100/20	43.00	-2.27	44.00	440	41.25	-4.07	43.00	100	26/12/00	0.59	----
Dandy Dyeing Ltd.	100/50	102.25	-3.54	106.00	100	----	Not	Listed	----	20/09/01	7.7	----
Beximco Textiles Ltd.	100/50	103.00	-0.49	102.50	450	103.00	0.00	103.00	100	14/06/01	28.7	----
BD. Zipper Ltd.	100/50	53.00	0.00	53.00	300	54.00	Not	Traded	----	30/12/00	5.10	5.00
Beximco Denims Ltd.	100/50	138.00	0.73	137.00	100	159.00	Not	Traded	----	10/06/01	46.8	10.0
Prime Textile Ltd.	100/50	91.50	-1.61	93.00	2100	92.00	0.55	91.50	500	06/01/01	13.5	10.0
M. Hossain Garments	100/50	32.00	-3.03	33.00	1400	33.50	Not	Traded	----	09/06/01	4.88	----
Sajib Knitwear Ltd.	100/50	47.75	0.00	47.75	50	47.00	Not	Traded	----	14/12/00	5.45	----
Chic Tex Ltd.	10/500	6.80	-1.45	6.90	17000	6.80	-2.86	7.00	16500	21/12/00	0.50	5.00
Sreepur Textile Ltd.	100/50	28.00	-0.88	28.25	400	31.25	Not	Traded	----	23/09/01	-23.	----
Alltex Industries Ltd.	100/50	66.50	-1.12	67.25	3450	67.50	-0.74	68.00	1000	21/12/00	14.1	10.0
Anlima Yarn & Dyeing	100/50	109.00	-6.44	116.50	950	118.00	Not	Traded	----	20/12/00	18.3	12.0
H.R. Textile Ltd.	100/50	75.50	-1.95	77.00	450	74.25	-5.11	78.25	150	20/06/01	10.3	10.0
Gem Knitwear	100/50	25.25	0.00	25.25	50	26.75	Not	Traded	----	----	---	----
Safko Spinning Mills	100/50	79.50	-0.31	79.75	50	75.50	Not	Traded	----	12/06/00	7.39	8.00
Beximco Synthetics Ltd.	100/20	135.50	-0.73	136.50	1380	138.00	Not	Traded	----	20/06/01	28.3	12.5
PHARMA & CHEM.												
Ambee Pharma	10/50	45.00	-3.23	46.50	750	45.00	Not	Traded	----	30/09/01	12.6	30.0
Beximco Pharma	10/50	49.10	-1.41	49.80	117650	48.90	-1.21	49.50	45000	24/06/01	9.00	20.0
ACI Limited	10/50	52.10	-0.76	52.50	8200	51.70	-1.15	52.30	1150	26/06/01	3.97	35.0
Petro Synthetic Ltd.	10/50	3.60	0.00	3.60	1100	----	Not	Listed	----	30/09/01	-14.	----
Reckitt Benckiser (Bd) Ltd.	10/50	103.40	-1.05	104.50	51800	103.00	-1.53	104.60	2700	18/06/01	12.6	40.0
Pharma Aids	100/5	100.50	0.00	100.50	25	----	Not	Listed	----	27/12/98	-2.8	----
Kohinoor Chemical	100/5	170.00	0.00	170.00	30	165.00	Not	Traded	----	08/06/01	12.0	----
BCIL	100/10	133.00	0.38	132.50	1460	132.00	1.54	130.00	240	30/12/00	16.3	10.0
Wata Chemicals Ltd.	100/20	180.00	0.00	180.00	140	235.00	Not	Traded	----	22/08/01	16.3	13.0
Beximco Infusions Ltd.	100/10	243.25	-1.82	247.75	650	240.00	Not	Traded	----	10/06/01	50.0	15.0
Orion Infusions Ltd.	100/20	29.25	0.00	29.25	2460	29.00	-4.92	30.50	100	27/07/00	-46.	----
Square Pharma	100/20	1284.75	-0.04	1285.25	302	1298.00	2.20	1270.00	20	13/09/01	229.	70.0
Imam Button Ltd.	100/50	117.00	-0.85	118.00	500	116.50	0.43	116.00	350	21/12/00	16.6	11.0
Perfume Chemical	100/50	44.00	0.00	44.00	700	47.00	Not	Traded	----	21/12/00	3.35	6.00
J.H. Chemical Ind.	100/50	27.00	0.00	27.00	450	27.50	0.00	27.50	750	14/10/00	2.01	----
Keya Cosmetics Ltd.	10/500	16.60	-2.35	17.00	255000	16.70	-1.18	16.90	184500	----	2.08	----
PAPER and PACKAGING												
Padma Printers Ltd.	10/50	3.90	-9.30	4.30	500	6.90	Not	Traded	----	25/03/01	-0.1	----
BD. Monospool Paper	100/5	62.25	-2.73	64.00	11470	63.00	Not	Traded	----	15/11/00	0.01	10.0
Paper Processing Ltd.	100/10	31.00	-3.13	32.00	2370	----	Not	Listed	----	30/09/01	0.55	----
Maq Paper Ltd.	100/20	42.00	-6.67	45.00	20	59.50	Not	Traded	----	20/09/98	18.4	10.0
Maq Enterprise Ltd.	100/20	36.00	-5.26	38.00	50550	36.00	-7.10	38.75	100	04/05/96	---	----
Hakkani Pulp & Paper	10/500	7.60	-2.56	7.80	3500	7.90	Not	Traded	----	----	---	----
SERVICE												
Shinepukur Holdings	100/5	42.00	-2.33	43.00	34850	43.00	-1.15	43.50	120850	24/06/01	1.48	----
Eastern Housing Ltd.	100/20	107.50	-0.46	108.00	340	110.00	Not	Traded	----	18/12/00	11.1	10.0
MISCELLANEOUS												
Apex Tannery Ltd.	100/5	175.75	-0.71	177.00	620	174.50	-0.99	176.25	210	26/11/00	-9.4	12.0
Aramit Ltd.	10/50	49.00	-0.61	49.30	10800	48.50	-3.00	50.00	1000	15/09/01	5.36	30.0
Bata Shoe Ltd.	10/100	117.30	-0.68	118.10	900	----	Not	Listed	----	21/06/01	14.0	160
GQ Ball Pen Inds. Ltd.	10/50	75.70	-0.26	75.90	25150	71.00	Not	Traded	----	25/06/01	9.83	40.0
Monno Ceramic Ltd.	100/5	286.25	0.70	284.25	255	280.00	Not	Traded	----	20/11/00	18.9	20.0
Usmania Glass	100/5	550.50	-2.48	564.50	305	540.00	-3.57	560.00	40	15/12/00	76.3	15.0
BEXIMCO Ltd.	10/100	39.10	-1.76	39.80	2600	40.80	Not	Traded	----	17/06/01	2.74	15.0
Chittagong Cement	100/5	970.00	-1.45	984.25	920	978.00	-0.20	980.00	165	20/03/01	172.	70.0
Apex Footwear Ltd.	100/20	200.00	-1.72	203.50	80	200.00	Not	Traded	----	26/04/01	13.7	12.0
Confidence Cement	100/20	437.75	-0.91	441.75	1260	440.00	-0.34	441.50	320	14/12/00	77.5	30.0
Meghna Cement Ltd.	100/50	370.00	1.09	366.00	9000	370.00	1.65	364.00	700	10/06/01	70.2	20.0
Lexco Ltd.	100/10	90.75	0.00	90.75	100	98.00	Not	Traded	----	21/09/00	-39.	----
Excelsior Shoes Ltd.	100/50	19.00	-2.56	19.50	3750	19.00	-5.00	20.00	200	27/09/99	-11.	----
Mark BD Shilpa & Engg.	100/50	15.25	-1.61	15.50	4900	15.00	Not	Traded	----	29/12/97	13.5	11.0
Paragon Leather	100/50	24.00	-6.80	25.75	4200	25.00	-3.85	26.00	2600	27/08/00	2.05	----
Nitoy Cement Ind. Ltd.	100/50	235.00	-0.84	237.00	1750	235.00	-3.59	243.75	200	17/12/00	31.5	11.0
Rose Heaven Ball Pen	10/500	16.30	0.00	16.30	290500	16.30	0.00	16.30	218500	25/11/00	1.64	5.00
Fu-wang Ceramic	100/50	175.50	-0.71	176.75	11750	177.00	-0.70	178.25	2300	10/12/00	31.4	5.00
Aramit Cement Ltd.	100/50	237.75	-1.04	240.25	4150	236.00	-4.45	247.00	200	15/09/01	45.5	15.0
Samata Leather	100/50	76.00	-0.33	76.25	1350	76.00	Not	Traded	----	14/12/00	4.12	8.00
Sinobangla Industries Ltd.	10/500	21.20	-0.47	21.30	22000	21.50	Not	Traded	----	07/04/01	3.79	15.0
Legacy Footwear Ltd.	10/500	4.00	-2.44	4.10	26000	4.30	Not	Traded	----	26/08/01	-2.8	----
Miracle Industries Ltd.	10/500	13.00	0.00	13.00	96500	13.00	0.00	13.00	126500	31/12/00	1.67	----
Raspit Data Management	10/500	14.00	-2.10	14.30	156500	14.00	-2.10	14.30	214000	----	0.20	----
Bangladesh Online Ltd.	10/500	19.70	-2.48	20.20	145500	19.60	-3.92	20.40	83000	----	1.99	----
INSURANCE												
United Insurance	100/10	234.00	0.43	233.00	20	----	Not	Listed	----	15/05/01	35.0	23.0
Janata Insurance	100/20	110.25	-0.68	111.00	20	120.00	Not	Traded	----	15/09/01	4.42	----
Central Insurance	100/20	135.00	0.93	133.75	200	160.00	Not	Traded	----	20/09/01	9.13	15.0
National Life Insurance	100/50	328.00	0.00	328.00	100	320.00	Not	Traded	----	21/07/01	91.8	30.0
Federal Insurance	100/50	110.00	0.00	110.00	100	113.00	Not	Traded	----	25/11/00	5.84	10.0
Purabi Gen. Insurance	100/50	99.00	0.00	99.00	50	----	Not	Listed	----	18/12/00	8.07	10.0
Delta Life Insurance	100/5	480.00	-1.03	485.00	10	520.00	Not	Traded	----	20/07/00	190.	36.0
Pragati Gen. Insurance	100/50	376.25	-0.46	378.00	270	420.00	Not	Traded	----	20/06/01	57.6	35.0
Prime Insurance Co. Ltd.	100/50	124.00	-0.40	124.50	450	122.50	-0.61	123.25	500	----	11.9	----
Pioneer Insurance Co. Ltd.	100/50	153.00	1.66	150.50	100	160.00	Not	Traded	----	----	13.3	----
DEBENTURE												
Aramit Cement (Deb)	2000/2	1860.00	-0.27	1865.00	2	1800.00	Not	Traded	----	09/01/01	N/A	14.0

Day's Market - November 19, 2001

Indicators	DSE	CSE
All Share Price Index	619.25380	1,377.49
Change in Price Index	-0.65505%	-0.1833%
Total Turnover (Taka)	62,369,042.75	23,772,316.25
Total Turnover (Volume)	2,513,271	1,269,005
Number of Contract	5,203	1,251
Total Traded Issues	146	50
No. of Issue Gain	22	10
No. of Issue Loss	113	39
No. of Unchanged Issue	11	1
Market Cap. (Taka)	62,309,162,225	57,365,255,125
Market Cap. (US$)	1,093,143,197	1,006,407,985
Total No. of Listed Securities	250	177
Total No. of Listed Companies