PHOTO: STAR

Members of the Kopotakkho Theatre brought out a procession in the city yesterday in celebration of their 8th founding anniversary.

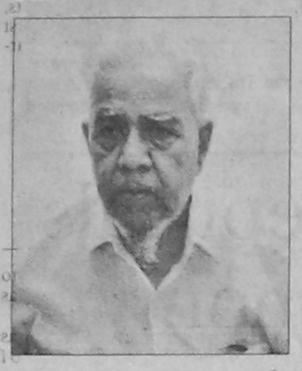

Qulkhwani

STAFF CORRESPONDENT

Qulkhwani of Professor Nawab Ali Ahmed, former superintendent and head of surgery department of Bangabandhu Sheikh Mujib Medical University, will be held at Ahmed Medical Centre, House No-71/1, Road No -15/A, Dhanmondi after Asr prayers on Tuesday.

Professor Ahmed died of brain hemorrhage in the city on Friday morning. He was 76.

He is survived by two sons and two daughters.

Prof Ahmed was buried at the Martyred Intellectuals' Graveyard in Mirpur.

WEATHER TODAY

Light rain forecast

UNB, *Dhaka*

Light to moderate rain or thundershowers accompanied by temporary gusty wind is likely at a few places over Dhaka, Chittagong, Barisal, Khulna and Rajshahi Divisions and at one or two places over Sylhet division in 12 hours till 6 pm today.

Little change in day temperature is expected over the country during the period, Met Office said.

Country's highest temperature recorded yesterday was 35.0 degree Celsius at Khulna and lowest 24.0 degree at Dhaka and Sayedpur.

The sun sets in the capital today at 5:33 pm and rises tomorrow at 5:56 am.

Maximum and minimum temperature and humidity recorded in some major cities and towns yesterday were:

City/Town	Temperature in Celsius		Humidity in percentage	
	Max	Min	Morning	Evening
Dhaka	31.4	24.0	75	80
Chittagong	32.2	24.4	83	76
Rajshahi	32.6	25.5	81	88
Khulna	35.0	26.8	98	95
Barisal	32.5	24.5	77	-
Sylhet	32.3	24.2	93	83
Cox's Bazaar	34.2	26.0	75	85

Enayet Karim passes away

Enayet Karim, Chairman of Interspeed Advertising Ltd, passed away in the early hours of yesterday. He was 61, says a press release.

On his return from England after completing his studies in marketing in 1968, Enayet Karim initially set up Interspan Advertising Ltd, which eventually became Interspeed, one of the leading advertising agencies in Bangladesh.

He was regarded as pioneer of the advertising industry in the country and received a number of international honours for his contribution to advertising and marketing. He was also the editor of weekly "The Tide".

His *namaj-e-janaza* was held after *Maghrib* prayers yesterday and he was buried at Banani graveyard.

He left behind his wife, two sons and two daughters and host of friends and admirers.

His qulkhwani will be held on October 15 after Asr prayers at his residence in Gulshan.

Asiatic Marketing Communication Limited expressed deep shock at the death of Eanyet Karim.

Death anniversary

Today is the first death anniversary of journalist Khorsheed Alam, says a press release.

Born in 1945 in Rajprasad village of Narsingdi district, Alam died in New York.

He worked in daily Janapad, Bangabarta, Purbadesh and Banglar Bani.

On the occasion of his death anniversary, a milad mahfil will be held at his village home after Asr prayers.

'No crisis of fertiliser in country'

STAFF CORRESPONDENT

Chairman of Bangladesh Fertilizer Association (BFA) Kofil Uddin Ahmed protested the reports on price hike of fertilizer in different places particularly in northern districts of the country.

There is no possibility of fertilizer crisis or price hike in the country as all the dealers have adequate amount of stock," he said in a statement yesterday, protesting the reports published in some news papers that the price of fertilizer has short up in different districts.

"We inquired through our dealers and found that there is no crisis of urea fertilizer in any area of the country during this lean season," the BFA chairman said.

Trafficker along with 102 people held in border areas

UNB, *Satkhira*

BDR in a special drive held 102 people from border areas yesterday as an alleged trafficker was taking them across the border.

BDR sources said the group of 33 women, 29 children and 40 young men were handed over to the police.

The BDR also arrested the alleged trafficker, Arshad Ali, along with his motorcycle.

The drive against trafficking of women and children was conducted in border areas of Madra, Bhomra, Shakhra, Taluigachha and Kakdanga.

DHAKA TODAY

Workshop

A workshop on "Employment Status of Women in Autonomous Bodies and Banking Sector of Bangladesh" will be held. The Policy Leadership and Advocacy for Gender Equality, a project of the Women and Children Affairs Ministry, will be organising the event. Venue: CIRDAP Auditorium. Time: 10 am.

World Standards Day

The 32nd World Standards Day is being observed with a ceremony organised by the Bangladesh Standards and Testing Institution. Venue: Hotel Purbani. Time: 10:15 am.

Protest procession

BUET students will be conducting a silent procession and 'Manab-Bandhan' to protest the barbaric attacks on the minorities across the country. Venue: BUET campus. Time: 1:00 pm.

Training workshop

Bangladesh Shilpakala Academy will inaugurate a 21-day long drama workshop. Venue: Gallery of the academy (first floor). Time: 2.30 pm.

BJP presidium meeting

A presidium meeting of Bangladesh Jatiya Party (BJP) will be held. BJP Chairman Naziur Rahman will preside over the meeting. Venue: Party's Kalabagan office. Time: 4 pm.

Training workshop

A four-day training workshop on "Inclusive Education" for teachers and trainers begins today. The British Council is organising the event. Venue: British Council Auditorium.

DHAKA TOMORROW

BIBM Seminar

A seminar entitled "Financing of Small Rural Enterprises" will be held. The Bangladesh Institute of Bank Management is organising the event. Venue: BIBM Bhaban. Time: 9.30 am.

Signing ceremony

WinCom Software Systems will hold a contract signing ceremony for "Computerisation of Modern Dental Clinic." Venue: WinCom Office. Time: 5 pm.

Life sketch of Dr Abdul Moyeen Khan

Dr Abdul Moyeen Khan, 54, graduated with Honours from the University of Dhaka and subsequently obtained Doctoral Degree from the University of Sussex in England before taking up teaching at the University of Dhaka, says a press release.

Over the years Dr Khan has received large number of Awards and Fellowships at home and abroad. Dr Khan won gold medals at his Matriculation and Intermediate Exams and the Best University Graduate Award as well as German Language Study Awards securing the top positions in order of Merit in all these examinations.

He also won Colombo Plan Fellowship, Swedish International Development Agency Fellowship and International Atomic Energy Agency Fellowship as recognition of his research work.

Dr Khan has also worked as invited visiting Scientist at Forksning Institutet for Atomfysik (AFI) in Stockholm, Sweden, International Centre for Theoretical Physics (ICTP), Trieste, Italy, University of Oxford, Oxford, England and California Institute of Technology (CALTECH), Pasadena, USA, world's best known institutions of learning. While pursuing his doctoral studies in England, his merit scholarship was terminated in 1971 by Islamabad Government for taking part in Bangladesh liberation movement in England and he subsequently completed his higher studies with a scholarship from the British Government.

During the changeover in 1990 to a democratic government in the country Dr Khan was elected a Member of Parliament and has since played a dominant role in the process of institutionalisation of democracy in the country. As a member of the Bangladesh National Parliament, Dr Khan has been the chair of the Parliamentary Standing Committee on Planning of Bangladesh. In 1991 he was also appointed a member of the National Commission on Local Government Structure in Bangladesh, a body entrusted by the Government to formulate a Comprehensive Report which proposed the setting up of a democratic base for Local Government Institutions in Bangladesh. Dr Khan has been reelected Member of Bangladesh Parliament consecutively for the 4th time in October 2001.

Dr Khan was a also part of a delegate from Bangladesh at the 46th United Nations General Assembly.

Khan represented the Parliamentarians for Global Action (PGA), New York based organisation of nearly 1500 Parliamentarians from 100 Parliaments of the world, of which he was elected the President consecutively for two years during 1997 and 1998, at the Earth Summit (UNCED) at Rio de Janeiro, Brazil during June 1992.

From 1993 to 1996, Dr A Moyeen Khan was the elected Chairman of the Bangladesh Co-operative Bank Ltd, the National Apex Financial Organization of nearly 10 million grass roots level micro creditors in the country. In 1993, Dr Khan also acted as the Chairman of the Board of Governors of Janata Bank (People's Bank), one of the largest public sector banks in the country.

Dr Moyeen Khan was elected Member of Parliament on Oct 1 general elections and sworn in as a Cabinet Minister on October 10. He has been given the portfolio of Ministry of Information.

In his personal life Dr Khan is married to Rokhsana Khondker, an advocate in the Bangladesh Supreme Court and has three daughters.

Dr Khan published his first collection of Poems entitled "Dipantare Nirvasita" (Exiled in a Far Away Island) some years ago and second book of poems entitled "Nij Deshe Parabashi" (Alien in One's Own Land) is awaiting publication.

STOCK

TODAY'S TRADED ISSUES OCTOBER 13, 2001

Company	FV/ML (Tk./No.)	DSE Closing	DSE Chg.(%)	DSE Pre.Day	DSE Turnover Share	CSE Closing	CSE Chg.(%)	CSE Pre.Day	CSE Turnover Share	Last AGM	EPS (Tk.)	DPS (%)
BANK												
AB Bank Ltd.	100/5	228.75	-2.45	234.50	21625	235.00	Not	Traded	----	26/10/00	21.6	12.5
IFIC Bank Ltd.	100/5	366.00	-2.14	374.00	865	390.00	Not	Traded	----	05/07/99	23.3	----
Islami Bank BD Ltd.	1000/1	2738.25	-1.32	2775.00	203	2722.00	-1.56	2765.00	5	02/08/01	356.	25.0
National Bank Ltd.	100/20	265.00	-2.57	272.00	11180	268.25	-1.56	272.50	4960	23/06/01	53.1	30.0
Pubali Bank Ltd.	100/5	291.00	4.68	278.00	2815	300.00	Not	Traded	----	30/09/00	124.	----
Rupali Bank Ltd.	100/10	87.50	-1.96	89.25	1530	94.75	Not	Traded	----	12/05/01	-24.	----
UCBL	100/5	157.75	-1.71	160.50	1390	159.75	-0.78	161.00	850	15/09/99	15.6	----
Uttara Bank Ltd.	100/5	330.00	-2.37	338.00	190	----	Not	Listed	----	19/12/00	19.0	----
Al Baraka Bank Ltd.	1000/1	1310.00	0.00	1310.00	1	----	Not	Listed	----	24/06/01	221.	----
IDLC Ltd.	100/20	472.00	-5.60	500.00	60	492.00	Not	Traded	----	22/05/01	46.7	30.0
Eastern Bank Ltd.	100/20	302.00	0.67	300.00	280	----	Not	Listed	----	05/08/01	28.6	----
Uttara Finance and Invs.	100/50	260.00	-1.70	264.50	3200	242.75	Not	Traded	----	29/05/01	28.3	20.0
Al Arafa Islami Bank	1000/5	1375.00	-1.08	1390.00	115	1404.00	Not	Traded	----	21/11/00	181.	12.0
Prime Bank Ltd.	100/50	389.00	-1.58	395.25	11500	410.00	Not	Traded	----	07/04/01	72.0	30.0
Southeast Bank Ltd.	100/50	270.00	-2.35	276.50	3950	272.00	-2.51	279.00	850	08/08/01	52.3	25.0
Dhaka Bank Ltd.	100/50	369.00	-1.14	373.25	3300	325.00	Not	Traded	----	26/05/01	57.0	25.0
N C C Bank Ltd.	100/50	218.00	-2.46	223.50	17700	219.75	-1.12	222.25	4350	28/05/01	23.4	----
Social Investment Bank	1000/5	2100.00	-2.10	2145.00	30	----	Not	Listed	----	----	142.	----
Dutch Bangla Bank Ltd.	100/50	431.50	-3.95	449.25	7350	510.00	Not	Traded	----	----	14.8	----
INVESTMENT												
2nd ICB Mutual Fund	100/5	397.75	-0.56	400.00	10	378.00	Not	Traded	----	02/11/00	113.	35.0
4th ICB Mutual Fund	100/10	370.00	0.00	370.00	10	320.00	Not	Traded	----	02/11/00	80.3	36.0
7th ICB Mutual Fund	100/50	146.50	-2.33	150.00	250	145.00	Not	Traded	----	02/11/00	16.3	13.5
8th ICB Mutual Fund	100/50	133.00	-1.48	135.00	150	135.00	Not	Traded	----	02/11/00	15.9	12.5
1st BSRS Mutual Fund	100/50	95.50	-2.55	98.00	3120	98.00	Not	Traded	----	----	5.29	6.00
AIMS First	1/2500	1.03	-1.90	1.05	525000	1.04	-1.89	1.06	145000	----	--	----
ENGINEERING												
Aftab Automobiles Ltd.	100/5	227.75	-1.41	231.00	305	220.00	Not	Traded	----	14/12/00	18.9	16.0
Aziz Pipes Ltd.	100/5	150.00	-2.91	154.50	2965	158.00	Not	Traded	----	31/05/01	7.35	10.0
Olympic Industries Ltd.	100/5	132.50	-1.12	134.00	3345	134.50	Not	Traded	----	09/10/00	-2.5	----
Bangladesh Lamps Ltd.	100/5	432.25	-0.63	435.00	95	450.00	Not	Traded	----	12/09/01	2.26	15.0
Eastern Cables Ltd.	100/5	136.75	-1.26	138.50	1910	147.75	Not	Traded	----	23/06/01	10.7	12.0
Singer Bangladesh Ltd.	100/5	1315.00	-2.01	1342.00	140	1180.00	Not	Traded	----	28/05/01	77.2	80.0
BD. Autocars Ltd.	100/5	22.50	0.00	22.50	100	21.25	Not	Traded	----	31/12/00	-32.	----
Quasem Drycells Ltd.	10/50	21.20	-4.56	22.20	549300	21.10	-4.52	22.10	343200	14/12/00	1.13	10.0
National Tubes Ltd.	100/10	554.25	-2.25	567.00	170	----	Not	Listed	----	31/03/01	85.2	35.0
BD. Thai Aluminium Ltd.	100/10	187.00	-3.86	194.50	3050	186.00	-7.00	200.00	10	27/09/01	9.18	20.0
Anwar Galvanizing Ltd.	100/50	162.00	0.31	161.50	1050	175.00	Not	Traded	----	08/03/01	14.4	10.0
Kay & Que (BD) Ltd.	100/50	157.00	-1.26	159.00	2000	168.00	Not	Traded	----	28/09/00	1.61	----
Wonder Land Toys Ltd.	100/50	25.00	-6.54	26.75	850	26.00	Not	Traded	----	20/12/00	-5.9	----
Rangpur Foundry Ltd.	10/500	22.40	-1.32	22.70	244500	22.40	-1.32	22.70	2000	02/08/01	1.87	16.0
FOOD & ALLIED												
Alpha Tobacco Ltd.	10/50	48.30	-1.43	49.00	900	46.50	Not	Traded	----	20/03/01	2.82	30.0
Apex Foods Ltd.	100/5	345.25	-1.92	352.00	1000	364.00	Not	Traded	----	09/12/00	16.0	10.0
Tripti Industries Ltd.	100/5	48.50	1.04	48.00	465	45.00	Not	Traded	----	09/10/00	-25.	----
Bangas	100/5	243.50	-3.85	253.25	235	280.00	Not	Traded	----	21/11/00	12.4	15.0
BATBCL	10/50	134.90	0.82	133.80	5450	131.00	Not	Traded	----	19/06/00	5.92	40.0
Zeal Bangla Sugar Mills	10/50	5.70	-5.00	6.00	400	----	Not	Listed	----	24/10/00	-75.	----
Tulip Dairy & Food Ltd.	100/10	73.00	-0.68	73.50	20	----	Not	Listed	----	05/03/00	-8.8	----
Beximco Fisheries Ltd.	100/20	58.25	-2.92	60.00	440	62.00	Not	Traded	----	20/06/01	3.69	5.00
Bengal Biscuits Ltd.	100/20	46.75	-1.06	47.25	1200	47.50	-2.06	48.50	360	27/05/01	-7.3	----
Meghna Shrimp	100/20	123.25	-1.20	124.75	8660	123.75	Not	Traded	----	20/12/00	13.9	15.0
Raspit Inc (bd) Ltd.	10/500	11.90	-4.80	12.50	694000	11.90	-5.56	12.60	1788500	23/12/00	0.27	----
AMCL (Pran)	100/10	398.75	-0.68	401.50	1630	400.00	Not	Traded	----	14/12/00	42.2	20.0
Dhaka Fisheries Ltd.	100/50	70.00	2.94	68.00	100	60.00	Not	Traded	----	14/12/00	4.28	----
Shampur Sugar Mills	10/100	3.20	-3.03	3.30	3600	----	Not	Listed	----	26/09/01	-16.	----
Meghna Vegetable	100/10	38.25	-1.92	39.00	50	38.25	Not	Traded	----	30/12/00	-24.	----
Rahima Food Corp.	100/50	37.00	-0.67	37.25	100	32.25	-8.51	35.25	200	18/12/00	-14.	----
Gulf Foods Ltd.	100/50	65.50	0.00	65.50	50	69.00	Not	Traded	----	10/10/00	3.11	----
Mona Food Ind. Ltd.	100/50	43.00	0.00	43.00	600	43.00	Not	Traded	----	26/12/00	3.16	5.00
Gachihata Aqua.	100/50	31.00	-3.88	32.25	800	33.50	Not	Traded	----	18/12/00	-5.8	----
Bionic Seafood	10/500	10.30	-3.74	10.70	1011000	----	Not	Listed	----	17/08/00	1.73	10.0
Fu-Wang Food Ltd.	10/500	9.60	-3.03	9.90	108500	9.60	-4.00	10.00	5000	10/12/00	0.39	----
Meghna PET Industries	10/500	12.80	-3.03	13.20	735500	----	Not	Listed	----	----	--	----
Rangamati Food	10/500	10.50	-5.41	11.10	466500	10.60	-3.64	11.00	19000	----	1.16	----
German Bangla Food	10/500	10.90	-6.03	11.60	501000	11.20	-2.61	11.50	121000	----	0.11	----
FUEL & POWER												
BOC (BD) Ltd.	10/50	97.10	-1.92	99.00	850	100.00	Not	Traded	----	17/02/01	13.3	40.0
Bangladesh Welding	10/500	6.60	-4.35	6.90	7500	6.70	Not	Traded	----	12/09/00	0.05	----
JUTE												
Saleh Carpet Ltd.	10/200	2.10	-4.55	2.20	20600	----	Not	Listed	----	30/09/98	-13.	----
TEXTILE												
Ashraf Textile Ltd.	10/50	9.30	-4.12	9.70	24900	9.30	-4.12	9.70	800	14/12/00	-1.6	----
Quasem Textile Ltd.	10/50	4.30	-10.42	4.80	500	----	Not	Listed	----	21/06/01	-4.4	----
Stylecraft Ltd.	100/5	600.00	-4.76	630.00	10	----	Not	Listed	----	09/11/00	230.	25.0
Rahim Textile Ltd.	100/5	45.00	0.00	45.00	30	----	Not	Listed	----	22/03/01	-5.0	----
Quasem Silk Mills Ltd.	10/500	6.00	-3.23	6.20	700	----	Not	Listed	----	21/06/01	0.15	----
Saiham Textile Ltd.	100/5	84.00	-0.59	84.50	910	84.00	0.60	83.50	200	21/12/00	-14.5	7.50
Modern Dyeing	100/5	60.00	-5.26	57.00	100	----	Not	Listed	----	18/12/00	2.52	5.00
Eagle Star Textile Ltd.	10/50	4.70	-2.08	4.80	3200	5.00	Not	Traded	----	14/12/00	-2.0	----
Tallu Spinning Mills Ltd.	100/10	86.00	0.00	86.00	10	83.00	Not	Traded	----	21/11/00	9.23	5.00
Padma Textile Mills Ltd.	10/200	21.80	-0.91	22.00	18200	24.50	Not	Traded	----	14/06/01	6.19	15.0
Apex Spinning Mills Ltd.	100/20	178.00	2.74	173.25	380	170.00	Not	Traded	----	09/12/00	28.8	12.0
Beximco Knitting Ltd.	100/20	129.00	-3.19	133.25	1900	140.00	Not	Traded	----	17/06/01	31.8	10.0
Dynamic Textile	100/20	60.75	-4.33	63.50	182820	60.50	-4.35	63.25	89880	10/03/01	4.01	10.0
Mithun Knitting	100/20	114.00	0.00	114.00	1500	110.00	Not	Traded	----	21/11/00	16.9	12.0
Mita Textiles Ltd.	100/20	53.50	-1.38	54.25	400	54.00	Not	Traded	----	26/11/00	4.54	5.00
BD.Dyeing & Finis.Ltd.	100/20	127.50	-1.92	130.00	1360	128.00	-3.03	132.00	100	25/09/00	43.3	10.0
Delta Millers Ltd.	100/20	55.00	-1.79	56.00	1700	55.50	-2.63	57.00	40	26/12/00	0.59	----
Apex Weaving & Finis.	100/50	72.50	-2.36	74.25	2300	71.25	-1.38	72.25	200	20/09/01	11.4	5.00
Dandy Dyeing Ltd.	100/50	125.25	-6.18	133.50	1800	----	Not	Listed	----	20/09/01	17.7	----
Beximco Textiles Ltd.	100/50	110.75	-0.67	111.50	5950	111.00	Not	Traded	----	14/06/01	28.7	----
BD. Zipper Ltd.	100/50	55.50	-6.72	59.50	1400	60.00	Not	Traded	----	30/12/00	5.10	5.00
Beximco Denims Ltd.	100/50	155.00	-0.80	156.25	200	159.00	Not	Traded	----	10/06/01	46.8	10.0
Prime Textile Ltd.	100/50	102.00	-1.21	103.25	13500	103.00	0.73	102.25	50	06/01/01	13.5	10.0
M. Hossain Garments	100/50	34.50	0.00	34.50	2100	36.00	Not	Traded	----	09/06/01	4.88	----
Sajib Knitwear Ltd.	100/50	42.00	Not	Traded	----	40.25	-7.47	43.50	200	14/12/00	5.45	----
Chic Tex Ltd.	10/500	7.70	-2.53	7.90	46000	7.80	-2.50	8.00	23500	21/12/00	0.50	5.00
Monno Fabrics Ltd.	100/50	76.25	-5.28	80.50	5350	79.00	-1.25	80.00	300	16/08/01	1.29	----
Altex Industries Ltd.	100/50	94.75	-2.32	97.00	26400	94.25	-2.33	96.50	2700	21/12/00	14.1	10.0
Anlima Yarn & Dyeing	100/50	118.00	-1.67	120.00	150	120.00	Not	Traded	----	20/12/00	18.3	12.0
H.R. Textile Ltd.	100/50	88.25	-1.40	89.50	2200	84.50	-3.98	88.00	100	20/06/01	10.3	10.0
Safko Spinning Mills	100/50	83.00	0.00	83.00	3600	84.00	Not	Traded	----	12/06/00	7.39	8.00
Beximco Synthetics Ltd.	100/20	154.00	-2.07	157.25	3200	155.00	-1.90	158.00	100	20/06/01	28.3	12.5
PHARMA & CHEM.												
Ambee Pharma	10/50	46.90	-4.29	49.00	3650	49.10	Not	Traded	----	30/09/01	12.6	30.0
Beximco Pharma	10/50	56.80	-3.57	58.90	585275	56.90	-3.23	58.80	473750	24/06/01	9.00	20.0
ACI Limited	10/50	54.80	-2.66	56.30	10720	55.00	-2.65	56.50	2000	26/06/01	3.97	35.0
Renata Ltd.	100/5	700.00	-0.21	701.50	10	----	Not	Listed	----	26/07/01	80.7	30.0
Pharmaco	100/5	25.00	-0.99	25.25	400	----	Not	Listed	----	30/03/00	-20.	----
Reckitt Benckiser (Bd) Ltd.	10/50	77.00	-3.02	79.40	400	77.00	Not	Traded	----	18/06/01	12.6	40.0
Kohinoor Chemical	100/5	159.00	-4.36	166.25	50	156.00	Not	Traded	----	08/06/01	12.0	----
The IBB Sina	100/10	249.50	-1.09	252.25	170	190.00	Not	Traded	----	22/02/01	21.6	16.0
Rahman Chemicals	100/10	17.75	-6.58	19.00	20	----	Not	Listed	----	24/09/98	-2.8	----
BCIL	100/10	141.25	-1.40	143.25	3050	150.00	Not	Traded	----	30/12/00	16.3	10.0
Beximco Infusions Ltd.	100/10	245.25	-1.51	249.00	580	220.00	Not	Traded	----	10/06/01	50.0	15.0
National Polymer Ltd.	100/10	211.25	-3.54	219.00	220	210.00	Not	Traded	----	17/12/00	13.7	10.0
Libra Infusions Ltd.	100/20	235.25	-5.90	250.00	300	100.00	Not	Traded	----	31/12/00	18.4	5.00
Orion Infusions Ltd.	100/20	30.00	-3.23	31.00	9780	30.00	-3.23	31.00	100	27/07/00	-46.	----
Square Pharma	100/20	1335.25	-1.07	1349.75	1660	1360.00	Not	Traded	----	13/09/01	229.	70.0
Imam Button Ltd.	100/50	117.25	-1.05	118.50	2800	121.75	Not	Traded	----	21/12/00	16.6	11.0
Perfume Chemical	100/50	49.00	-1.01	49.50	3300	48.00	-3.03	49.50	250	21/12/00	3.35	6.00
J.H. Chemical Ind.	100/50	33.00	-2.22	33.75	500	35.25	Not	Traded	----	14/10/00	2.01	----
Keya Cosmetics Ltd.	10/500	21.70	-4.82	22.80	1739500	21.80	-4.80	22.90	1904500	----	2.08	----
PAPER and PACKAGING												
BD. Monospool Paper	100/5	75.75	-2.26	77.50	5450	106.75	Not	Traded	----	15/11/00	0.01	10.0
Paper Processing Ltd.	100/10	32.50	-5.11	34.25	1790	----	Not	Listed	----	30/09/01	0.55	----
Maq Paper Ltd.	100/20	51.50	-0.48	51.75	240	59.50	Not	Traded	----	20/09/98	18.4	10.0
Maq Enterprise Ltd.	100/20	55.50	-3.06	57.25	17550	55.00	-2.65	56.50	200	04/05/96	---	----
Hakkani Pulp & Paper	10/500	9.90	-9.17	10.90	35500	9.90	-4.81	10.40	113000	----	--	----
SERVICE												
Shinepukur Holdings	100/5	50.25	-5.19	53.00	82000	50.75	-4.25	53.00	11600	24/06/01	1.48	----
Eastern Housing Ltd.	100/20	115.75	-1.70	117.75	3700	116.00	-0.85	117.00	480	18/12/00	11.1	10.0
MISCELLANEOUS												
Apex Tannery Ltd.	100/5	201.75	-3.24	208.50	7670	203.00	-2.05	207.25	860	26/11/00	-9.4	12.0
Aramit Ltd.	10/50	51.00	-1.16	51.60	2600	54.50	Not	Traded	----	15/09/01	5.36	30.0
Bata Shoe Ltd.	10/100	118.00	-0.92	119.10	3700	----	Not	Listed	----	21/06/01	14.0	160
GQ Ball Pen Inds. Ltd.	10/50	76.00	-2.94	78.30	1850	75.00	-2.09	76.60	100	25/06/01	9.83	40.0
Monno Ceramic Ltd.	100/5	349.25	-2.72	359.00	845	395.00	Not	Traded	----	20/11/00	18.9	20.0
Usmania Glass	100/5	467.00	3.43	451.50	100	455.75	Not	Traded	----	15/12/00	76.3	15.0
BEXIMCO Ltd.	10/100	42.80	-4.46	44.80	13600	45.00	Not	Traded	----	17/06/01	2.74	15.0
Chittagong Cement	100/5	1084.50	-3.00	1118.00	1585	1085.00	-2.97	1118.25	290	20/03/01	172.	70.0
Apex Footwear Ltd.	100/20	221.50	0.68	220.00	540	216.00	0.47	215.00	200	26/04/01	13.7	12.0
Confidence Cement	100/20	469.25	-3.50	486.25	11660	473.00	-2.27	484.00	360	14/12/00	77.5	30.0
Meghna Cement Ltd.	100/50	423.75	-3.20	437.75	15600	423.00	-3.86	440.00	1250	10/06/01	70.2	20.0
Lexco Ltd.	100/10	101.00	-0.98	102.00	220	106.00	Not	Traded	----	21/09/00	-39.	----
Bengal Fine Ceramic	100/50	96.25	-3.99	100.25	150	96.25	Not	Traded	----	21/12/00	5.68	6.00
BD Luggage Ltd.	100/50	48.00	-3.03	49.50	150	57.50	Not	Traded	----	----	--	----
Standard Ceramic Ltd.	100/50	118.00	-15.71	140.00	162	130.00	Not	Traded	----	31/12/00	1.13	----
Excelsior Shoes Ltd.	100/50	20.50	-4.65	21.50	1700	22.00	Not	Traded	----	27/09/99	-11.	----
Mark BD Shilpa & Engg.	100/50	16.50	-4.35	17.25	12450	18.00	Not	Traded	----	29/12/97	13.5	11.0
Paragon Leather	100/50	25.50	-3.77	26.50	1600	25.00	-3.85	26.00	1100	27/08/00	2.05	----
Niloy Cement Ind. Ltd.	100/50	251.25	-3.09	259.25	14850	250.50	-2.91	258.00	600	17/12/00	31.5	11.0
Rose Heaven Ball Pen	10/500	19.80	-3.88	20.60	362500	19.70	-3.90	20.50	889500	25/11/00	1.64	5.00
Fu-wang Ceramic	100/50	168.75	-2.32	172.75	24500	168.00	-1.75	171.00	1150	10/12/00	31.4	5.00
Aram