Judicial system to be brought under computer network

UNB, *Dhaka*

Law, Justice and Parliamentary Affairs Minister Abdul Matin Khasru told Parliament yesterday that the entire judicial system would be brought under computer network to remove the chronic problem of piling of cases.

He said a Need Assessment Project has been taken up to identify the problems and suggest steps to speed up disposal of cases.

"The government is trying its best to ensure easy and quick access to justice," the Law Minister said during the question-answer session.

Replying to a question from Haji Mohammad Selim (Awami League-Dhaka), he told the House that 155 assistant judges were taken in through BCS examination to beef up the manpower of the Court.

Assuring that the government has taken significant measures to deal with the problem, the Law Minister said a structural development plan has been taken up.

Detailing some of the developments in the courts, Khasru informed that every judge now has a computer in front of him that enables him to see the available dates and announce the same instantly.

The Law Minister said training is being provided to the judges at the newly established Judicial Training Institute at the Old High Court premises.

He said the setting up of the institute is an example of the government's effort to improve the situation.

He also said that under the modern development plan, pending cases would be categorised for their quick disposal.

Replying to a supplementary question from Prof Panna Kaiser on acid throwing, the Law Minister said a new law is being formulated to keep control over the sale of acid in the open market.

ICCT seminars on computers on April 13, 15

Institute of Computer Communication and Technology (ICCT) will hold two seminars on "Web Page Designing" and "Graphics" on April 13 and 15 respectively, says a press release.

The seminars will be held at ICCT office premises at 6.00 pm on both days.

More information regarding the seminars and courses can be obtained from its office at 18 Green Road in the city, the release added.

ICCT will also hold special courses on the above topics.

WHO Representative in Bangladesh Dr Suniti Acharya arranged a reception on April 7 at Hotel Sheraton on occasion of World Health Day. Diplomats, medical professionals, heads of UN agencies, senior government officials and media personalities attended the reception.

Ainjibi Oikya Parishad protests police action

STAFF CORRESPONDENT

The Sarbadaliya Ainjibi Oikyo Parishad yesterday staged a silent march to protest police action in Baitul Mukarram mosque area on Friday and arrest of over 500 people.

Earlier, the lawyers held a rally at south hall of the Supreme Court Bar Association, said a press release.

Presided over by Mizanur Rahman Bhuiyan, the meeting was addressed by Khandaker Mahbubuddin Ahmed, Taimur Alam Khandaker, Humayun Kabir Bulbul, Rashidul Hasan and Momtazuddin Ahmed.

The Parishad will hold a grand rally of the lawyers at 9 am on April 13.

BAB chairman concerned

Chairman of Bangladesh Association of Banks (BAB) Kazi Akramuddin Ahmed expressed deep concern over worsening political situation coupled with continuous hartals and clashes on the streets, said a press release.

BAB Chairman made an appeal to all political parties to resolve the crisis through consensus and expressed hope that they would sit across the table to avoid hartal and keep economic activities unhindered.

He also hoped that both the government and the opposition parties would pacify the present situation through mutual understanding, tolerance and respect.

Jibondhara, a voluntary organisation, was launched at a ceremony at the National Press Club on Friday. The objective of the organisation is to provide blood for the patients in critical condition.

Management Net, an organisation formed by the former students of Management Department of Dhaka University, was launched at a get-together of the ex-students held at the Business Studies Faculty of the university on Friday. Department Chairman Prof Abbas Ali Khan, Member of Public Service Commission Prof Bazlul Haq Khandaker and cricketer Gazi Ashraf Hossain Lipu were present on the occasion.

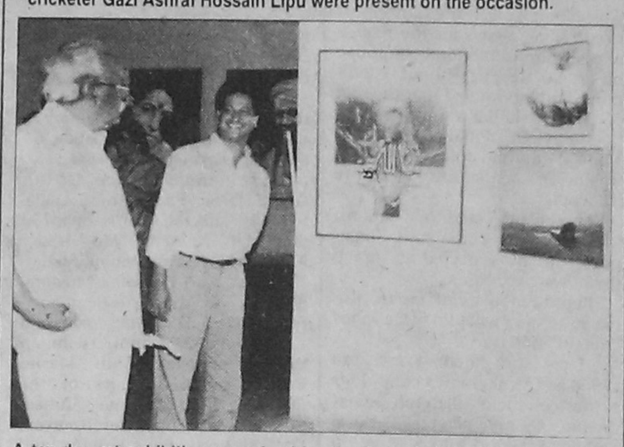

A ten-day art exhibition organised by the Association of Rajshahi Art College ex-Students began at the National Museum in the city on April 2. The show will continue till April 11.

Death anniversary

DU CORRESPONDENT

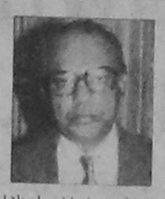

The 5th death anniversary of Prof Fazlul Halim Chowdhury, renowned scholar and former Vice Chancellor of the Dhaka University will be observed today.

Prof Chowdhury was the VC of DU from 1976 to 83. He worked at Delhi as a consultant of UNESCO from 1985-'91. He was also a member of the Bangladesh University Grant Commission (UGC) from 1974 to 76.

To mark the death anniversary a *milad mahfil* will be held at the central mosque of the Dhaka University on April 12 after the *Magrib* prayers.

Five business houses take part in NID programme

Five prominent private business houses in Dhaka participated in the National Immunisation Day Polio Vaccination programme yesterday, says a press release.

They conducted Polio immunisation activities in their respective areas with generous support from the Dhaka City Corporation and reaffirmed their commitment to the cause by helping the government eradicate polio from the country.

A total of 1151 children under 5 years were vaccinated from six camps on the same day.

M/S SMAH Limited conducted their activities in Dhanmondi area, vaccinating a total of 426 children.

M/S Agrani Trading Corp Ltd conducted their activities in two places. In Boro Moghbazaar area and at Gulshan 2 Wasa Plot, they vaccinated a total of 325 children.

M/S Alpha Commercial Corp conducted their activities in Outer Circular Road area at the Shajahanpur Railway Colony Field, vaccinating 181 children.

M/S Alam Corporation Limited conducted their activities in Elephant Road at the Health Care Centre, vaccinating 97 children and M/S RGB Shaha Pvt Ltd conducted their activities in Forasgonj area, vaccinating 122 children.

WEATHER TODAY

Thundershowers likely

UNB, *Dhaka*

Rain or thundershowers accompanied by temporary gusty wind is likely at one or two places over Dhaka, Rajshahi and the regions of Jessore, Kushtia and Comilla till 6pm today.

Weather may remain mainly dry elsewhere over the country, Met office yesterday.

The country's highest temperature recorded yesterday was 38.7 degree Celsius was at Rajshahi and the lowest 21.8 degree at Syedpur.

The sun sets in the capital today at 6.18 pm and rises tomorrow at 5.42 am.

Maximum and minimum temperature and humidity recorded in some major cities and towns yesterday were:

City/Town	Temperature in Celsius		Humidity in percentage	
	Max	Min	Morning	Evening
Dhaka	35.4	27.4	70	55
Chittagong	34.7	25.7	80	75
Rajshahi	38.7	23.7	78	33
Khulna	36.4	24.8	78	43
Barisal	35.8	24.5	76	59
Sylhet	33.7	24.5	71	66
Cox's Bazar	34.5	24.0	81	75

DCs urged to help implement health policy

UNB, *Dhaka*

Health Minister Sheikh Fazlul Karim Selim has asked the deputy commissioners to keep vigil on proper management of healthcare services across the country.

Addressing the DCs at the conference room of the Cabinet Secretariat yesterday, he also called upon them to work for successful implementation of the national health policy.

The Minister informed the DCs that the present government has set up 97 blood centres at district level to ensure safe blood transfusion and check spread of HIV/AIDS and hepatitis-B virus.

"The government has also decided to bring three cardiovascular experts from the USA to reach better health services to the door steps of the common people," he added.

Selim mentioned that the government has been implementing a massive programme for developing infrastructure in the health sector at a cost of Tk 2,300 crore.

Besides, Tk 25 crore has been allocated for the training of doctors and other health professionals in the current fiscal year, he said.

State Minister for Health and Family Welfare Prof M Amanullah, Cabinet Secretary Kazi Shamsul Alam, Information Secretary M I Chowdhury, divisional commissioners of the Dhaka, Chittagong, Sylhet and Rajshahi were present on the occasion, an official handout said.

DUTA expresses concern over political impasse

DU CORRESPONDENT

Dhaka University Teachers' Association (DUTA) at a meeting yesterday expressed grave concern over the prevailing political impasse in the country.

The DUTA in a resolution called upon all concerned including the politicians to resolve the political crisis politically through dialogue, shunning path of violence and unrest.

STOCK

TODAY'S TRADED ISSUES APRIL 08, 2001

Company	FV/ML (Tk.No.)	DSE Price Closing	DSE Chg.(%)	DSE Pre.Day	DSE Turnover Share	CSE Price Closing	CSE Chg.(%)	CSE Pre.Day	CSE Turnover Share	Last AGM	EPS (Tk.)	DPS (%)
BANK												
AB Bank Ltd.	100/5	169.50	1.04	167.75	2545	176.00	Not	Traded	----	26/10/00	21.6	12.5
City Bank Ltd.	100/5	155.50	-7.44	168.00	20	120.00	Not	Traded	----	20/11/99	90.1	----
IFIC Bank Ltd.	100/5	168.00	-9.43	185.50	939	168.00	Not	Traded	----	27/07/97	20.2	----
Islami Bank Bangladesh Ltd.	1000	12435.00	-0.81	2455.00	302	2530.00	Not	Traded	----	24/08/00	181.	21.0
National Bank Ltd.	100/20	221.75	0.34	221.00	7192	224.25	1.47	221.00	560	18/11/00	18.3	20.0
Pubali Bank Ltd.	100/5	180.00	9.09	165.00	40	115.00	Not	Traded	----	23/12/99	40.6	----
Rupali Bank Ltd.	100/10	77.50	1.31	76.50	440	75.00	Not	Traded	----	20/03/99	0.81	----
UCBL	100/5	104.25	0.97	103.25	50	110.00	Not	Traded	----	15/09/99	15.6	----
Al Baraka Bank Ltd.	1000/1	1172.00	5.59	1110.00	5	----	Not	Listed	----	16/09/99	293.	----
IDLC Ltd.	100/20	502.50	0.50	500.00	40	452.00	Not	Traded	----	21/05/00	37.3	27.5
Uttara Finance and Invs.	100/50	231.50	0.54	230.25	1300	232.00	Not	Traded	----	20/06/00	23.4	15.0
Al Arafa Islami Bank	1000/5	1443.25	3.51	1394.25	3415	1454.00	5.94	1372.50	5	21/11/00	181.	12.0
Prime Bank Ltd.	100/50	318.75	-1.01	322.00	2450	332.00	Not	Traded	----	14/03/00	79.9	30.0
Southeast Bank Ltd.	100/50	224.50	0.45	223.50	27100	224.25	0.56	223.00	14200	17/09/00	28.4	15.0
Dhaka Bank Ltd.	100/50	249.75	1.32	246.50	5750	244.00	Not	Traded	----	21/06/00	34.3	25.0
N C C Bank Ltd.	100/50	158.00	1.44	155.75	5200	157.00	0.48	156.25	21300	----	---	----
Social Investment Bank Ltd.	1000	51042.00	0.19	1040.00	120	----	Not	Listed	----	----	142.	----
Dutch Bangla Bank Ltd.	100/50	326.00	0.69	323.75	15700	----	Not	Listed	----	----	14.8	----
INVESTMENT												
3rd ICB Mutual Fund	100/5	408.00	-0.24	409.00	10	335.00	Not	Traded	----	02/11/00	144.	40.0
7th ICB Mutual Fund	100/50	145.00	-1.36	147.00	100	144.00	Not	Traded	----	02/11/00	16.3	13.5
8th ICB Mutual Fund	100/50	135.75	0.18	135.50	63	132.00	Not	Traded	----	02/11/00	15.9	12.5
AIMS First	1/2500	0.94	0.00	0.94	92500	0.95	1.06	0.94	267500	----	---	----
ENGINEERING												
Aftab Automobiles Ltd.	100/5	206.50	0.61	205.25	135	205.00	Not	Traded	----	14/12/00	18.9	16.0
Aziz Pipes Ltd.	100/5	239.00	2.91	232.25	1140	274.00	Not	Traded	----	14/09/00	-31.	----
Olympic Industries Ltd.	100/5	110.00	3.04	106.75	48660	111.75	3.95	107.50	100	09/10/00	-2.5	----
Bangladesh Lamps Ltd.	100/5	502.00	0.90	497.50	180	520.00	Not	Traded	----	25/09/00	9.11	15.0
Eastern Cables Ltd.	100/5	131.00	1.16	129.50	1840	132.00	Not	Traded	----	12/06/00	8.15	10.0
Monno Jutex Ltd.	100/5	625.00	7.76	580.00	5	----	Not	Listed	----	22/11/00	52.0	50.0
Singer Bangladesh Ltd.	100/5	1204.50	0.69	1196.25	143	1235.00	1.65	1215.00	5	27/05/00	64.6	50.0
Quasem Drycells Ltd.	10/50	17.50	1.16	17.30	126900	17.70	1.72	17.40	126450	23/12/99	1.11	10.0
National Tubes Ltd.	100/10	530.00	-0.93	535.00	60	----	Not	Listed	----	27/04/00	147.	35.0
BD. Thai Aluminium Ltd.	100/10	194.50	-0.13	194.75	165	200.00	Not	Traded	----	28/09/00	10.2	20.0
Anwar Galvanizing Ltd.	100/50	145.00	3.57	140.00	100	148.00	Not	Traded	----	08/03/01	14.4	10.0
Kay & Que (BD) Ltd.	100/50	97.50	0.26	97.25	700	106.00	Not	Traded	----	28/09/00	1.61	----
Wonder Land Toys Ltd.	100/50	25.00	0.00	25.00	250	26.50	Not	Traded	----	20/12/00	-5.9	----
Rangpur Foundry Ltd.	10/500	21.50	1.42	21.20	53000	21.70	1.40	21.40	11500	06/07/00	1.39	15.0
FOOD & ALLIED												
Amam Sea Food Ltd.	100/5	176.00	-2.76	181.00	10	----	Not	Listed	----	10/12/00	-42.	----
Apex Foods Ltd.	100/5	366.50	1.17	362.25	260	360.00	Not	Traded	----	09/12/00	16.0	10.0
Tripti Industries Ltd.	100/5	48.00	4.92	45.75	1110	47.25	-3.57	49.00	100	09/10/00	-25.	----
Bangas	100/5	180.00	0.00	180.00	10	----	Not	Listed	----	21/11/00	12.4	15.0
BLTC	100/5	525.00	2.94	510.00	5	----	Not	Listed	----	09/08/00	31.9	27.5
BATBCL	10/50	107.10	2.00	105.00	22150	103.00	Not	Traded	----	19/06/00	5.92	40.0
National Tea Co. Ltd.	100/5	644.50	0.19	643.25	35	610.00	Not	Traded	----	07/05/00	-43.	17.5
Dhaka Vegetable Ltd.	100/5	17.00	0.00	17.00	300	----	Not	Listed	----	10/09/97	-5.3	----
Tulip Dairy & Food Ltd.	100/10	73.75	-4.22	77.00	30	----	Not	Listed	----	05/03/00	-8.8	----
Chittagong Vegetable	100/10	70.50	8.88	64.75	10	68.00	0.00	68.00	50	30/12/99	-0.8	----
Beximco Fisheries Ltd.	100/20	68.75	0.73	68.25	860	68.25	Not	Traded	----	25/06/00	8.00	5.00
Bengal Biscuits Ltd.	100/20	44.75	2.87	43.50	2804	44.50	1.71	43.75	1060	25/06/00	-2.8	5.00
Meghna Shrimp	100/20	116.50	1.30	115.00	5440	115.00	Not	Traded	----	20/12/00	13.9	15.0
Raspit Inc (bd) Ltd.	10/500	11.40	0.88	11.30	71000	11.40	0.00	11.40	1000	23/12/00	0.27	----
AMCL (Pran)	100/10	384.00	1.92	376.75	790	380.00	Not	Traded	----	14/12/00	42.2	20.0
Dhaka Fisheries Ltd.	100/50	66.00	1.54	65.00	500	83.00	Not	Traded	----	14/12/00	4.28	----
Shampur Sugar Mills	10/100	2.70	0.00	2.70	600	----	Not	Listed	----	16/09/00	-15.	----
Meghna Vegetable	100/10	45.00	2.86	43.75	650	44.00	-18.52	54.00	250	30/12/00	-24.	----
Rahima Food Corp.	100/50	36.25	5.84	34.25	1200	34.50	Not	Traded	----	18/12/00	-14.	----
Gulf Foods Ltd.	100/50	60.00	4.80	57.25	1050	58.50	Not	Traded	----	10/10/00	3.11	----
Mona Food Ind. Ltd.	100/50	47.00	2.73	45.75	3400	46.00	0.55	45.75	300	30/12/99	0.87	----
Gachihhata Aqua. Farms Ltd.	100	30.29.00	1.75	28.50	4150	29.00	2.65	28.25	3200	18/12/00	-5.8	----
Bionic Seafood Exports Ltd.	10/500	11.20	0.00	11.20	78500	----	Not	Listed	----	17/08/00	1.73	10.0
Fu-Wang Food Ltd.	10/500	9.70	1.04	9.60	48000	10.00	2.04	9.80	100000	10/12/00	0.39	----
FUEL & POWER												
BOC (BD) Ltd.	10/50	103.00	0.29	102.70	410	104.00	Not	Traded	----	17/02/01	13.3	40.0
Bangladesh Welding Electrodes	10/500	7.50	2.74	7.30	54500	7.40	0.00	7.40	10000	12/09/00	0.05	----
JUTE												
Northern Jute Ltd.	10/200	8.80	3.53	8.50	400	----	Not	Listed	----	14/12/00	-5.5	----
TEXTILE												
Ashraf Textile Ltd.	10/50	9.70	2.11	9.50	103000	9.70	2.11	9.50	28000	14/12/00	-1.6	----
Quasem Silk Mills Ltd.	10/50	5.30	0.00	5.30	500	----	Not	Listed	----	29/06/00	0.12	----
Saiham Textile Ltd.	100/5	70.50	0.00	70.50	390	70.00	0.00	70.00	250	21/12/00	14.5	7.50
Eagle Star Textile Ltd.	10/50	5.10	-7.27	5.50	600	5.00	Not	Traded	----	14/12/00	-2.0	----
Desh Garments Ltd.	100/10	57.00	1.79	56.00	10	----	Not	Listed	----	02/12/00	4.18	5.00
Tamijuddin Textile Ltd.	100/10	29.00	-2.52	29.75	720	32.00	Not	Traded	----	28/06/00	-0.3	----
Apex Spinning Mills Ltd.	100/20	149.75	4.72	143.00	640	140.00	Not	Traded	----	09/12/00	28.8	12.0
Beximco Knitting Ltd.	100/20	137.00	1.86	134.50	80	136.00	Not	Traded	----	22/06/00	30.4	10.0
Dynamic Textile	100/20	69.75	1.82	68.50	54280	70.00	2.94	68.00	5260	07/09/97	-7.1	----
Mithun Knitting	100/20	93.00	0.00	93.00	40	----	Not	Listed	----	21/11/00	16.9	12.0
Mita Textiles Ltd.	100/20	50.00	4.71	47.75	300	50.00	Not	Traded	----	26/11/00	4.54	5.00
BD.Dyeing & Finis.Ltd.	100/20	127.00	-0.20	127.25	1140	128.00	0.00	128.00	20	27/09/97	49.5	15.0
Delta Millers Ltd.	100/20	46.75	5.06	44.50	2260	46.00	4.55	44.00	10160	26/12/00	0.59	----
Apex Weaving & Finis.	100/50	72.25	1.76	71.00	5400	71.00	Not	Traded	----	23/12/99	-8.6	----
Beximco Textiles Ltd.	100/50	122.00	0.41	121.50	1400	121.50	Not	Traded	----	19/06/00	28.5	10.0
Beximco Denims Ltd.	100/50	173.25	1.91	170.00	400	167.00	Not	Traded	----	17/06/00	46.3	10.0
Prime Textiles Ltd.	100/50	77.00	-0.32	77.25	1250	78.00	1.96	76.50	500	25/03/00	-22.	----
M. Hossain Garments	100/50	34.25	3.79	33.00	1300	34.25	2.24	33.50	500	11/03/00	-9.1	----
Sajib Knitwear Ltd.	100/50	44.00	4.76	42.00	4350	43.50	7.41	40.50	1750	15/12/99	2.09	6.00
Chic Tex Ltd.	10/500	7.70	1.32	7.60	171200	7.80	1.30	7.70	169500	21/12/00	0.50	5.00
Sreepur Textile Ltd.	100/50	38.00	-2.56	39.00	150	36.50	Not	Traded	----	16/09/00	-6.5	----
Monno Fabrics Ltd.	100/50	64.50	1.18	63.75	750	63.00	-1.56	64.00	50	27/09/00	-16.	----
Altex Industries Ltd.	100/50	77.75	1.63	76.50	4900	77.50	1.97	76.00	1150	23/12/99	12.2	----
Anlima Yarn & Dyeing	100/50	106.00	-0.47	106.50	1400	106.00	Not	Traded	----	20/12/00	18.3	12.0
H.R. Textile Ltd.	100/50	73.50	-0.68	74.00	600	75.00	Not	Traded	----	30/07/00	4.01	10.0
Beximco Synthetics Ltd.	100/20	164.75	0.46	164.00	2560	164.25	Not	Traded	----	25/06/00	26.7	12.5
PHARMA & CHEM.												
Ambee Pharma	10/50	43.00	0.47	42.80	500	43.00	1.65	42.30	50	30/09/00	7.44	25.0
Beximco Pharma	10/50	58.60	0.86	58.10	103325	58.90	1.03	58.30	37400	28/06/00	8.74	20.0
Glaxo (BD) Ltd.	10/50	109.50	4.29	105.00	800	----	Not	Listed	----	20/05/99	6.56	30.0
ACI Limited	10/50	54.30	0.74	53.90	26350	54.50	0.93	54.00	1600	22/06/00	3.60	30.0
Renata Ltd.	100/5	470.00	-2.08	480.00	10	----	Not	Listed	----	05/07/00	50.9	25.0
Reckitt Benckiser (Bd) Ltd.	10/50	77.00	-0.77	77.60	600	77.30	-0.26	77.50	50	25/05/00	6.16	35.0
Kohinoor Chemical	100/5	101.00	3.06	98.00	210	97.00	Not	Traded	----	27/02/95	-7.7	----
The Ibn Sina	100/10	196.00	Not	Traded	----	190.00	-17.39	230.00	10	22/02/01	21.6	16.0
Rahman Chemicals	100/10	16.25	1.56	16.00	100	----	Not	Listed	----	24/09/98	-2.8	----
BCIL	100/10	131.25	0.77	130.25	444	133.00	Not	Traded	----	17/12/98	12.8	10.0
Wata Chemicals Ltd.	100/20	178.75	0.00	178.75	120	214.00	Not	Traded	----	14/08/00	14.0	12.5
Beximco Infusions Ltd.	100/10	274.00	0.74	272.00	140	274.00	Not	Traded	----	17/06/00	47.7	15.0
National Polymer Ltd.	100/10	185.00	-1.07	187.00	1340	196.00	Not	Traded	----	17/12/00	13.7	10.0
Orion Infusions Ltd.	100/20	25.75	0.98	25.50	140	25.00	Not	Traded	----	27/07/00	-46.	----
Square Pharma	100/20	1357.00	1.92	1331.50	2260	1365.00	5.00	1300.00	300	21/09/00	167.	65.0
Imam Button Ltd.	100/50	107.50	0.94	106.50	5100	106.25	Not	Traded	----	21/12/00	16.6	11.0
Perfume Chemical	100/50	46.00	3.37	44.50	1850	45.00	2.27	44.00	200	21/12/00	3.35	6.00
J.H. Chemical Ind.	100/50	50.00	2.04	49.00	200	55.00	Not	Traded	----	14/10/00	2.01	----
PAPER and PACKAGING												
BD. Monospool Paper	100/5	67.00	0.00	67.00	9460	73.75	Not	Traded	----	15/11/00	0.01	10.0
Paper Processing Ltd.	100/10	36.00	1.41	35.50	5400	----	Not	Listed	----	30/09/00	0.91	----
Maq Enterprise Ltd.	100/20	27.00	0.00	27.00	250	27.00	Not	Traded	----	04/05/96	---	----
SERVICE												
Shinepukur Holdings	100/5	59.25	3.95	57.00	78400	59.75	3.46	57.75	74950	28/06/00	1.60	----
Samorita Hospital Ltd.	100/50	142.00	1.25	140.25	850	145.00	7.41	135.00	50	30/03/00	2.60	----
Eastern Housing Ltd.	100/20	114.25	0.88	113.25	1140	114.25	0.44	113.75	320	18/12/00	11.1	10.0
MISCELLANEOUS												
Apex Tannery Ltd.	100/5	155.75	1.63	153.25	4480	156.50	1.79	153.75	4550	26/11/00	-9.4	12.0
Aramit Ltd.	10/50	50.80	1.20	50.20	2600	51.40	-0.39	51.60	1150	28/09/00	4.29	26.0
Bata Shoe Ltd.	10/100	118.50	-1.09	119.80	900	----	Not	Listed	----	22/06/00	10.5	320
GQ Ball Pen Inds. Ltd.	10/50	74.30	0.54	73.90	1250	73.00	Not	Traded	----	30/07/00	9.63	40.0
Monno Ceramic Ltd.	100/5	330.50	0.46	329.00	160	325.00	2.85	316.00	30	20/11/00	18.9	20.0
Usmania Glass	100/5	401.00	1.71	394.25	455	400.00	0.00	400.00	10	15/12/00	76.3	15.0
Savar Refractories Ltd.	100/5	47.00	17.50	40.00	400	----	Not	Listed	----	25/03/99	0.43	----
BEXIMCO Ltd.	10/100	48.00	1.05	47.50	3100	48.50	1.46	47.80	4900	22/06/00	2.47	15.0
Chittagong Cement	100/5	1180.75	0.17	1178.75	890	1193.00	1.10	1180.00	380	13/04/00	73.7	50.0
Apex Footwear Ltd.	100/20	190.00	-0.13	190.25	100	190.00	Not	Traded	----	06/07/00	12.0	10.0
Confidence Cement	100/50	458.75	0.71	455.50	5600	459.50	-0.11	459.00	340	14/12/00	77.5	30.0
Meghna Cement Ltd.	100/50	365.00	0.07	364.75	3201	367.50	1.52	362.00	1000	27/06/00	31.5	11.0
Lexco Ltd.	100/10	101.00	-0.74	101.75	1670	113.00	Not	Traded	----	21/09/00	-39.	----
Bengal Fine Ceramic	100/50	98.75	1.02	97.75	700	95.00	-6.86	102.00	150	21/12/00	5.68	6.00
Standard Ceramic Ltd.	100/50	118.75	0.64	118.00	361	150.00	Not	Traded	----	31/12/00	1.13	----
Excelsior Shoes Ltd.	100/50	23.00	0.00	23.00	6150	20.75	-5.68	22.00	5500	27/09/99	-11.	----
Mark BD Shilpa & Engg.	100/50	17.50	1.45	17.25	7300	19.50	Not	Traded	----	29/12/97	13.5	11.0
Paragon Leather	100/50	32.25	3.20	31.25	1450	31.75	1.60	31.25	400	27/08/00	2.05	----
Niloy Cement Ind. Ltd.	100/50	244.25	0.83	242.25	5400	245.00	0.82	243.00	400	17/12/99	2.74	----
Rose Heaven Ball Pen	10/500	14.40	1.41	14.20	143625	14.60	1.39	14.40	234500	25/11/00	1.64	5.00
Fu-wang Ceramic	100/50	156.25	0.97	154.75	15150	157.50	0.96	156.00	1550	10/12/00	31.4	5.00
Aramit Cement Ltd.	100/50	266.50	0.95	264.00	3050	265.00	1.92	260.00	100	28/09/00	10.7	----
Samata Leather	100/50	83.25	-0.60	83.75	16850	85.25	0.89	84.50	3200	14/12/00	4.12	8.00
Sinobangla Industries Ltd.	10/500	20.40	-1.92	20.80	216000	20.60	-2.37	21.10	18000	01/04/00	1.16	5.00
Legacy Footwear Ltd.	10/500	6.70	0.00	6.70	829000	6.70	0.00	6.70	34500	27/05/00	-1.4	----
Miracle Industries Ltd.	10/500	12.50	1.63	12.30	34500	12.60	1.61	12.40	41500	----	---	----
Raspit Data Management	10/500	14.30	2.14	14.00	267500	14.50	2.11	14.20	509500	----	0.20	----
INSURANCE												
BGIC	100/10	242.25	10.49	219.25	602	220.00	Not	Traded	----	25/07/00	15.4	15.0
United Insurance	100/10	252.00	1.20	249.00	80	----	Not	Listed	----	22/05/00	35.8	22.0
Eastern Insurance	100/20	159.75	0.47	159.00	120	168.50	Not	Traded	----	12/07/00	17.1	15.0
Central Insurance	100/20	156.00	-1.11	157.75	60	140.00	Not	Traded	----	16/08/00	20.0	15.0
Federal Insurance	100/50	123.50	0.41	123.00	50	120.00	Not	Traded	----	25/11/00	5.34	10.0
Delta Life Insurance	100/5	510.00	0.00	510.00	20	411.25	Not	Traded	----	20/07/00	190.	36.0
Prime Insurance Co. Ltd.	100/50	117.50	1.73	115.50	3600	114.75	Not	Traded	----	----	11.9	----

Prepared by & Copyright to: BUSINESS INFORMATION AND ADVISORY SER