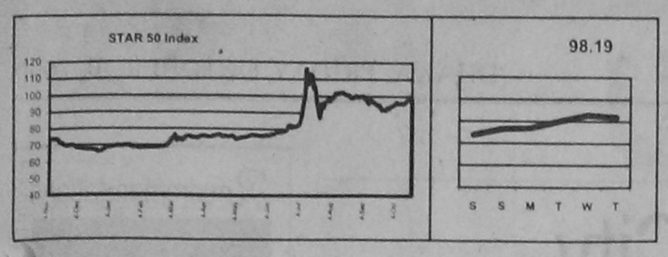

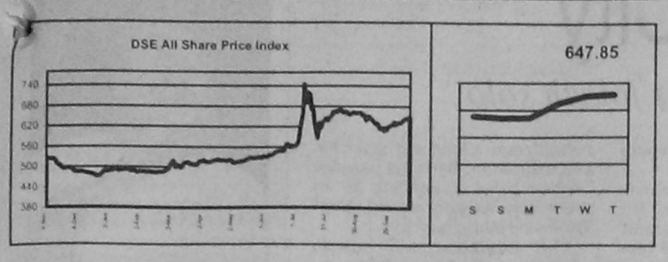

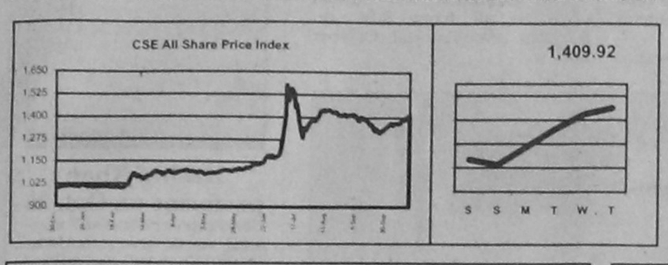

DAY'S MARKET
October 19, 2000

	DSE	CSE
All Share Price Index	647.85	1,409.92
Change in Index (pts)	0.27	2.59
Change in Index (%)	0.04%	0.18%
Market Capitalisation (cr Tk)	6,148.97	5,502.40
Market Capitalisation (mil US$)	1,128.25	1,009.61
Turnover Volume ('000)	3,031	1,081
Turnover Value (cr Tk)	24.06	5.76
Price Earning Ratio (x)	9.06	9.24
Dividend Yield (%)	5.70	5.67

TURNOVER LEADERS

DSE	Vol '000	Value Tkm	CSE	Vol '000	Value Tkm
1 Niloy Cement	170	47.53	1 Beximco Pharma	164	11.23
2 Beximco Pharma	521	35.56	2 Niloy Cement	32	8.91
3 Meghna Cemnt	62	26.87	3 Aramit Cement	23	7.03
4 Aramit Cement	53	16.27	4 Sinobangla	391	6.33
5 Square Pharma	12	16.01	5 Meghna Cemnt	13	5.77

CAPITAL GAINERS

DSE	Vol '000	Change %	CSE	Vol '000	Change %
1 Niloy Cement	170.35	10.17	1 Sandhani Life	0.10	19.83
2 Hose Heaven	140.00	8.68	2 Niloy Cement	31.75	10.11
3 Rupali Ins	0.02	8.33	3 Hose Heaven	13.00	9.55
4 Dhaka Vege	0.10	6.93	4 Sinobangla	390.50	7.28
5 Sinobangla	491.00	6.58	5 Bengal Fine	0.15	6.86

CAPITAL LOSERS

DSE	Vol '000	Change %	CSE	Vol '000	Change %
1 BD Autocars	0.02	(7.48)	1 Uttara Finance	0.05	(2.13)
2 Mithun Corpn	0.38	(5.66)	2 BOC (BD)	0.05	(1.75)
3 GEM Knit	0.85	(4.95)	3 Prime Tex	1.90	(1.56)
4 MAQ Enter	0.10	(4.46)	4 Square Pharma	4.26	(1.52)
5 MAQ Paper	0.04	(4.25)	5 Excelsior Shoe	1.20	(1.40)

LEAGUE TABLE

Company Name	FV/ML	Market Performance DSE Vol	DSE Day's Closing	DSE Prev. Closing	CSE Vol	CSE Day's Closing	CSE Prev. Closing	Financial Performance Year End	EPS	DPS
	Tk/nos	nos	Tk	Tk	nos	Tk	Tk	YM	Tk	Tk
Banks										
AB Bank	100/5	535	124.75	125.50	-	-	130.00	9812	21.57	-
Al Arafa	1000/1	60	1,270.75	1,269.25	-	-	1,250.00	9812	210.82	150.00
Al Baraka	1000/1	1	1,280.00	1,215.00	-	-	-	9812	293.91	-
City Bank	100/5	30	154.25	155.00	-	-	115.00	9812	25.55	-
Dhaka Bank	100/50	3,250	170.75	171.00	-	-	161.00	9912	34.30	25.00
EBL	100/20	-	-	185.00	-	-	-	9812	38.48	10.00
IDLC	100/20	240	503.00	503.25	-	-	500.50	9912	37.31	27.50
IFIC	100/5	3,410	123.75	126.00	-	-	139.00	9612	23.34	-
Islami Bank	1000/1	43	2,177.50	2,191.75	-	-	2,200.00	9912	181.10	210.00
NBL	100/20	14,640	183.50	180.25	6,280	183.00	180.25	9812	60.57	-
NCCBL	100/50	19,750	120.00	120.75	50	123.00	122.75	9906	18.30	-
Prime Bank	100/50	1,200	289.25	295.25	-	-	216.50	9912	51.48	30.00
Pubali Bank	100/5	-	-	117.50	-	-	115.00	9912	124.83	-
Rupali Bank	100/10	100	77.00	77.00	-	-	75.00	9812	(5.96)	-
Southeast	100/50	16,500	140.50	139.75	600	142.50	140.00	9912	28.49	15.00
UCBL	100/5	-	-	81.50	-	-	78.00	9712	33.71	-
ULC	100/20	-	-	735.00	-	-	-	9912	117.01	27.00
Uttara Bank	100/5	120	113.00	113.75	-	-	-	9812	22.19	-
Uttara Finance	100/50	6,100	218.25	218.25	50	218.00	222.75	9912	23.46	15.00
Investment										
1st BSRS MF	100/50	650	73.00	73.00	-	-	72.00	9612	-	-
1st ICB MF	100/5	-	-	1,330.00	-	-	1,050.00	9906	251.63	100.00
2nd ICB MF	100/5	80	366.25	375.00	-	-	378.00	9906	44.95	32.00
3rd ICB MF	100/5	45	394.50	385.00	-	-	335.00	9906	37.54	38.00
4th ICB MF	100/10	10	381.00	380.00	-	-	320.00	9906	42.36	35.00
5th ICB MF	100/10	70	200.00	200.00	-	-	238.00	9908	17.35	20.00
6th ICB MF	100/10	-	-	139.75	-	-	135.00	9906	8.45	15.00
7th ICB MF	100/50	-	-	131.25	-	-	140.00	9906	13.11	13.00
8th ICB MF	100/50	150	120.50	121.25	-	-	115.00	9906	13.21	12.00
AIMS 1st MF	1/2500	225,000	1.07	1.08	232,500	1.07	1.07	-	-	-
ICB	100/5	-	-	136.75	-	-	637.50	9906	21.61	7.00
Engineering										
Aftab Auto	100/5	750	246.75	245.25	-	-	260.00	9908	27.79	16.00
Adiwar Galva	100/50	200	164.50	161.50	-	-	160.00	9906	14.36	10.00
Atlas Bd.	10/50	50	137.00	140.00	-	-	-	9906	19.31	11.00
Baiz Pipe	100/5	420	341.00	344.75	-	-	350.00	9912	(31.79)	-
BD Autocars	100/5	15	34.00	36.75	-	-	40.00	9706	11.69	-
BD Lamps	100/5	155	623.75	632.75	-	-	635.00	9912	9.11	15.00
BD Thai	100/10	170	255.25	254.25	-	-	352.50	9912	20.44	20.00
BEMCO	100/10	-	-	29.00	-	-	-	9712	(30.96)	-
Bengal Steel	10/50	-	-	1,113.70	-	-	-	9912	(1.56)	-
Eastern Cable	100/5	6,930	135.25	138.00	230	137.75	136.00	9906	8.15	10.00
Karim Pipe	100/5	-	-	35.50	-	-	-	9812	(103.06)	-
Kay & Que	100/50	250	105.00	106.75	-	-	105.00	9912	1.61	-
Metalex Corp	100/5	-	-	109.75	-	-	-	9506	(562.54)	-
Monno Jute	100/5	-	-	278.00	-	-	-	9912	(20.66)	10.00
Monno Jutex	100/5	-	-	700.00	-	-	-	9906	103.04	50.00
National Tube	100/10	-	-	543.50	-	-	-	9906	147.00	35.00
Olympic Ind.	100/5	1,630	95.25	95.25	-	-	106.50	0003	(2.52)	-
Quasem Dry	10/50	-	-	17.90	-	-	18.00	9906	1.11	1.00
Rangpur Foun	10/500	259,000	22.20	21.60	35,000	22.50	21.50	9912	1.39	1.50
Renwick Jaj	100/5	100	33.00	33.00	-	-	-	9906	(66.18)	-
Singer Bd.	100/5	295	1,377.50	1,383.00	-	-	-	9912	64.69	50.00
Wonderland	100/50	100	38.25	38.00	-	-	38.75	9906	(12.87)	-
Food & Allied										
AB Biscuit	100/5	-	-	183.50	-	-	-	9506	(26.78)	-
AMCL (Pran)	100/10	2,300	478.50	476.50	-	-	473.00	9906	41.33	20.00
Alpha Toba	10/50	400	62.40	62.20	-	-	43.10	9909	5.00	4.25
Amam Sea	100/5	-	-	262.25	-	-	-	9906	(44.72)	-
Apex Food	100/5	2,095	441.75	441.50	10	446.00	447.75	9906	(50.16)	-
BATBC	10/50	5,100	106.40	105.40	-	-	104.00	9912	5.92	4.00
BD Plantation	100/5	-	-	456.00	-	-	-	9906	(256.12)	-
BLTC	100/5	-	-	485.00	-	-	-	9912	31.99	27.50
Bangas	100/5	-	-	184.25	-	-	-	9906	20.19	15.00
Bengal Biscuit	100/20	1,440	67.75	68.75	960	67.50	67.75	9906	(2.74)	5.00
Beximco Fish	100/20	760	88.50	88.75	100	90.00	89.75	9912	8.00	5.00
Bionic Sea	10/500	225,500	13.80	13.90	-	-	-	9912	1.73	1.00
Ctg. Vege	100/10	10	91.00	91.00	40	92.00	90.25	9906	(1.08)	8.00
Dhaka Fish	100/50	2,050	119.25	118.50	-	-	119.50	9906	3.78	5.00
Dhaka Vege	100/5	100	27.00	25.25	-	-	-	9506	(5.33)	-
EL Camelia	100/5	-	-	1,600.00	-	-	-	9912	30.58	-
Fu-Wang Food	10/500	83,000	14.80	14.90	19,500	15.00	14.90	9909	0.53	-
Gachihata	100/50	1,150	38.25	38.25	1,650	38.00	38.25	9906	(14.85)	-
Gemini Food	100/5	-	-	134.00	-	-	-	9909	(41.17)	-
Gulf Foods	100/50	1,850	104.25	104.75	-	-	105.00	9906	14.58	10.00
Hill Plantation	100/5	-	-	700.00	-	-	-	9906	(70.29)	-
Meghna Shrim	100/20	9,700	126.50	128.00	140	127.00	128.00	9812	10.54	12.00
Meghna Veg	100/50	100	71.00	71.75	-	-	72.50	9906	(91.25)	-
Modern Ind.	100/5	-	-	58.00	-	-	-	9912	(30.74)	-
Mona Food	100/50	1,150	72.25	72.25	200	71.25	71.50	9906	0.87	-
NTC	100/5	25	650.00	650.00	-	-	600.00	9912	(43.32)	17.50
Rabeya Flour	10/50	-	-	8.10	-	-	-	9812	1.28	-
Shima Food	100/50	2,750	57.00	57.75	1,050	57.50	58.00	9906	(10.24)	-
Spot Food	10/500	16,500	14.40	14.40	-	-	14.10	9712	1.06	1.10
Tibbon Oil	10/100	-	-	16.00	-	-	14.00	9706	0.11	-
Shyampur Sug	10/100	3,300	3.00	3.00	-	-	-	9906	(15.12)	-
Tropi Ind.	100/5	260	51.75	51.50	-	-	50.00	9908	(25.82)	-
Tulip Dairy	100/10	100	100.00	99.50	-	-	-	9906	(15.98)	-
Yousuf Flour	10/50	-	-	13.00	-	-	-	9906	0.01	-
Zeal Bangla	10/50	300	6.30	6.50	-	-	-	9806	(2.72)	-
Fuel & Power										
BD Welding	10/500	19,000	10.00	10.00	12,000	10.00	10.10	9812	0.31	-
BOC	10/50	1,600	115.60	116.40	50	112.10	114.10	9909	9.60	4.00
Eastern Lub.	10/50	-	-	165.00	-	-	-	9906	5.04	2.50
National Oxy	100/10	-	-	27.00	-	-	73.00	9606	(110.86)	-
Padma Oil	10/50	-	-	155.00	-	-	150.00	9906	19.57	5.00
Jute										
Ahad Jute	100/10	-	-	100.00	-	-	-	9906	2.71	-
Islam Jute	100/5	-	-	104.75	-	-	-	9906	(329.62)	-
Jute Spinners	100/5	-	-	149.50	-	-	-	9906	6.11	-
Mutual Jute	100/5	-	-	143.00	-	-	-	9906	(35.18)	-
Northern Jute	10/200	-	-	14.20	-	-	-	9906	(3.50)	-
Saleh Carpet	10/200	1,200	2.70	2.70	-	-	-	9712	(12.81)	-
Sonali Anish	100/5	-	-	188.00	-	-	-	9906	93.23	-
Textile										
Al-Haj Textile	10/50	-	-	10.00	-	-	-	9906	(0.13)	-
Alltex Ind	100/50	10,850	83.75	83.50	2,550	84.75	83.75	9906	12.27	-
Anlima Yarn	100/50	1,100	122.50	123.00	100	122.00	123.00	9906	17.96	12.00
Apex Spinning	100/20	-	-	144.75	-	-	139.00	9903	25.78	10.00
Apex Weaving	100/50	850	64.25	64.75	1,400	64.50	64.50	0006	8.82	5.00
Arbee Textile	100/10	-	-	81.00	-	-	-	9912	(4.23)	-
Ashraf Textile	10/50	20,200	11.00	11.00	500	11.10	11.10	9906	(4.34)	-
BD Dyeing	100/20	2,820	137.00	136.50	-	-	138.00	9912	43.33	10.00
BD Zipper	100/50	-	-	86.75	-	-	84.50	9806	17.85	11.00
Bx Denim	100/50	500	184.00	185.50	-	-	192.50	9912	46.33	10.00
Bx Knitting	100/20	860	147.75	149.25	-	-	152.00	9912	30.48	10.00
Bx Textile	100/50	9,450	138.25	136.50	150	139.00	138.25	9912	28.51	10.00
CMC-Kamal	100/50	-	-	90.00	-	-	88.50	9912	8.08	7.50
Chic Tex	10/500	80,500	8.80	8.90	40,500	8.80	8.90	9906	0.58	0.50
Dandy Dyeing	100/50	500	49.00	48.50	-	-	-	9912	16.73	-
Delta Millers	100/20	1,600	39.75	39.75	-	-	31.00	9806	1.17	-
Fresh Garm	100/10	-	-	91.00	-	-	-	9906	15.56	7.50
Islamia Cott	100/10	-	-	30.75	-	-	33.75	9906	(55.21)	-
Dynamic Tex	100/25	2,320	69.50	69.50	-	-	70.00	9809	6.32	-
Eagle Star Tex	10/50	150	7.00	7.00	2,400	7.10	7.10	9906	0.08	-
GEM Knit	100/50	850	43.25	45.50	-	-	46.75	9612	-	-
GMG Ind.	10/50	-	-	25.80	-	-	85.00	9906	(14.14)	-
HR Textile	100/50	-	-	76.50	-	-	71.25	9909	4.01	10.00
M. Hossain	100/50	7,500	50.50	51.25	300	50.75	51.00	9906	(9.13)	-
Mita Textile	100/20	11,380	64.25	65.50	340	65.25	65.75	9906	0.65	-
Mithun Knit	100/20	380	104.25	110.50	-	-	-	9906	9.87	-
Modern Dye	100/5	-	-	83.00	-	-	-	9906	2.53	5.00
Monno Fab	100/50	1,050	67.00	67.25	-	-	67.50	9912	(16.50)	-
Padma Textile	100/20	940	265.25	262.25	-	-	265.00	9912	54.29	15.00
Prime Textile	100/50	17,800	79.25	79.75	1,900	78.75	80.00	9906	(22.09)	-
Quasem Silk	10/100	1,400	7.30	7.40	-	-	-	9909	0.12	-
Quasem Tex	10/50	-	-	6.00	-	-	-	9996	(5.51)	-
Rahim Textile	100/5	-	-	55.25	-	-	-	9906	(21.86)	-
STM	100/5	-	-	108.50	-	-	-	9912	(7.02)	-
Saiko Spinn	100/50	-	-	89.00	-	-	90.00	9912	7.39	8.00
Saiham Tex	100/10	1,840	101.75	102.50	40	101.50	101.75	9906	17.35	10.00
Sajib Knit	100/50	4,750	68.00	68.25	800	68.50	68.50	9906	2.09	6.00
Sonargaon	100/50	-	-	80.00	-	-	82.00	9912	11.95	5.00
Sreepur Tex	100/50	-	-	43.75	-	-	42.50	9912	(6.51)	-
Stylecraft	100/5	60	610.00	608.50	-	-	-	9903	232.86	22.50
Tallu Spinning	100/10	-	-	92.25	-	-	-	9906	(9.57)	-
Tamijuddin	100/10	2,130	47.75	47.50	260	46.25	46.25	9906	(0.36)	-
Pharma & Chemical										
ACI	10/50	43,600	57.10	57.60	7,900	57.10	57.50	9912	3.60	3.00
Ambee Pharm	10/50	900	48.60	49.10	-	-	49.80	9912	7.44	2.50
BCIL	100/10	1,290	142.00	144.00	-	-	132.00	9806	12.85	10.00
Bangla Pro	100/5	-	-	110.00	-	-	-	9906	8.07	-
Beximco Infu	100/10	6,780	275.25	277.75	-	-	265.00	9912	47.77	15.00
Bx Pharma	10/50	520,700	68.30	68.70	163,750	68.60	68.40	9912	8.74	2.00
Bx Synth	100/20	5,440	174.75	177.50	220	174.00	175.25	9912	26.71	12.50
Glaxo Well	10/50	-	-	94.00	-	-	-	9912	5.02	3.25
Ibn Sina	100/10	-	-	218.00	-	-	190.00	9906	17.78	15.00
Imam Button	100/50	4,350	116.00	119.50	450	119.00	118.00	9906	7.51	8.00
JH Chemical	100/50	1,300	56.75	56.75	-	-	57.00	9712	-	-
Kohinoor	100/5	395	100.00	99.75	-	-	97.00	9406	(7.77)	-
Libra Pharma	100/20	-	-	230.00	-	-	250.50	9906	32.86	15.00
National Poly	100/10	610	209.25	211.50	-	-	221.25	9906	11.59	10.00
Orion Infusion	100/20	4,100	27.75	28.00	-	-	29.00	0006	(46.74)	-
Perfume Chem	100/50	8,250	62.75	61.75	500	61.50	60.50	9806	1.62	-
Petro Synth	10/50	-	-	10.60	-	-	-	9912	(14.91)	-
Pharma Aids	100/5	-	-	100.00	-	-	-	9806	(2.83)	-
Pharmaco	100/5	1,400	51.75	52.50	-	-	-	9906	(20.96)	-
Rahman Che	100/10	20	22.50	23.00	-	-	-	9812	(1.98)	-
Reckitt Benckl	10/50	600	79.00	79.00	150	79.30	79.40	9912	6.16	3.50
Renata	100/5	-	-	464.75	-	-	-	9912	50.94	25.00
Square Pharm	100/20	12,260	1,306.00	1,338.50	4,260	1,310.00	1,330.25	0003	167.26	65.00
TBL	100/5	-	-	48.00	-	-	32.00	9912	(323.88)	-
Wata Chemi	100/20	-	-	183.00	-	-	214.00	9912	14.09	12.50
Paper & Printing										
Azadi Printers	100/10	-	-	64.25	-	-	77.75	9906	3.62	-
Eagle Box	10/50	-	-	18.00	-	-	-	9906	(56.66)	-
MAQ Ent.	100/50	100	26.75	28.00	-	-	31.00	9612	12.24	-
MAQ Paper	100/20	40	50.75	53.00	-	-	72.00	9712	18.47	10.00
Monospool	100/5	1,000	61.25	60.00	-	-	67.00	9806	1.88	-
Padma Print	10/50	-	-	7.00	-	-	9.60	9912	(0.70)	-
Paper Pro	100/10	1,130	52.50	52.50	-	-	-	9812	3.42	5.00
Sonali Paper	10/50	-	-	8.80	-	-	11.10	9906	(5.53)	-
Services & Real Estate										
BD Hotel	10/50	-	-	-	-	-	-	9812	6.63	3.50
BD Services	10/50	-	-	-	-	-	-	9812	7.29	-
Eastern House	100/20	15,920	126.50	129.00	3,340	127.50	129.00	9907	14.64	12.00
Samorita Hosp	100/50	1,000	144.25	144.50	-	-	146.00	9906	2.60	-
Shine Pukur	100/50	32,500	81.00	81.25	20,650	81.25	81.50	9912	1.60	-
Miscellaneous										
Apex Foot	100/20	520	233.25	231.50	-	-	230.00	9912	12.02	10.00
Apex Tannery	100/10	22,980	165.50	163.50	3,980	165.50	163.75	9906	4.13	-
Aramit	10/50	11,500	54.60	54.90	450	54.40	54.50	9912	4.29	2.60
Aramit Cement	100/50	52,650	309.00	296.75	22,650	310.25	297.00	9912	10.71	7.00
BD Luggage	100/50	350	49.50	48.25	-	-	46.00	9606	-	-
BEXIMCO	10/100	14,700	53.30	53.80	2,700	53.10	52.60	9912	2.47	1.50
BSC	100/5	-	-	102.00	-	-	49.00	9806	(48.54)	-
Bata Shoe	10/100	800	115.90	116.20	-	-	-	9912	10.52	12.00
Bengal Fine	100/50	400	111.75	111.25	150	116.75	109.25	9906	1.39	-
Confidence	100/20	20,680	531.75	511.00	3,420	530.00	514.75	9906	37.08	25.00
Ctg Cement	100/5	5,200	1,524.00	1,516.25	1,430	1,516.50	1,515.25	9906	73.70	50.00
Excelsior	100/50	2,100	35.25	35.50	1,200	35.25	35.75	9809	(11.37)	-
Fu-Wang Cera	100/50	19,200	269.75	271.75	450	268.25	272.00	9906	18.36	15.00
GQ Ball Pen	10/50	1,150	77.50	77.80	700	78.00	78.50	9912	9.63	4.00
Highspeed	100/5	-	-	61.00	-	-	-	9906	(13.13)	-
Himadri	10/100	-	-	6.60	-	-	-	9812	0.71	-
Legacy Foot	10/500	16,500	9.80	9.90	3,500	9.80	9.90	9912	(1.42)	-
Lexco	100/10	850	120.75	119.75	-	-	145.00	9912	(39.43)	-
Mark Bd.	100/50	3,000	25.50	25.75	-	-	26.50	0006	(23.15)	-
Meghna Cem	100/50	62,100	432.75	414.25	13,300	433.50	421.25	9912	31.52	11.00
Miracle Ind	10/500	120,000	14.80	14.90	17,000	14.80	14.90	9906	0.86	-
Monno Cera	100/5	1,410	369.75	376.75	-	-	370.75	9906	24.14	25.00
Niloy Cement	100/50	170,350	279.00	253.25	31,750	280.50	254.75	9906	2.74	-
Paragon Leath	100/50	3,800	44.00	44.25	3,050	44.50	44.25	9906	2.05	-
Phoenix Leath	100/5	-	-	260.00	-	-	-	9706	(439.05)	-
Rose Heaven	10/500	140,000	23.80	21.90	13,000	24.10	22.00	9806	1.13	1.00
Samata Leathe	100/50	68,900	87.75	88.00	8,300	88.00	88.25	9906	3.80	7.00
Savar Refract	100/5	-	-	47.25	-	-	-	9906	0.41	-
Sinobangla Ind	10/500	491,000	16.20	15.20	390,500	16.20	15.10	9910	1.16	0.50
Standard Cera	100/50	-	-	151.50	-	-	150.00	9806	(23.28)	7.50
Texpick Ind.	100/10	-	-	46.75	-	-	-	9906	(12.28)	-
The Engineers	100/5	-	-	101.00	-	-	-	9808	78.59	10.00
Usmania Glas	100/5	215	354.50	349.25	-	-	350.00	9906	(32.89)	10.00
Insurance										
BGIC	100/10	50	241.00	240.00	-	-	235.00	9912	15.40	15.00
Central Ins	100/10	-	-	144.00	-	-	160.00	9912	20.05	15.00
Delta Life Ins	100/5	100	541.75	545.00	-	-	350.00	9912	-	36.00
Eastern Ins	100/20	220	143.00	144.00	-	-	204.00	9912	17.14	15.00
Eastland Ins	100/20	-	-	145.00	-	-	155.00	9912	24.45	15.00
Federal Ins	100/50	250	120.75	120.75	-	-	119.00	9812	6.08	12.00
Green Delta	100/10	10	470.00	479.00	-	-	415.00	9912	53.30	35.00
Janata Ins	100/20	100	140.00	143.75	100	135.00	130.00	9812	29.49	25.00
Karnaphuli	100/20	-	-	129.00	-	-	-	9912	16.21	15.00
National Life	100/50	50	262.00	271.00	-	-	260.00	9912	-	25.00
People Ins	100/10	-	-	430.00	-	-	301.00	9912	32.06	22.00
Phoenix Ins	100/20	140	232.75	233.00	-	-	180.00	9912	34.72	22.00
Pragati Ins	100/10	120	430.00	430.00	-	-	430.00	9912	47.64	30.00
Purabi Ins	100/50	100	100.75	99.75	-	-	-	9812	5.07	5.00
Reliance Ins	100/50	-	-	385.00	-	-	360.00	9912	53.16	30.00
Rupali Ins	100/20	20	182.00	168.00	-	-	190.00	9912	30.23	15.00
Sandhani Life	100/50	650	138.75	137.00	100	139.00	116.00	9812	-	10.00
United Ins	100/10	140	244.00	246.00	-	-	-	9912	35.82	22.00

FV/ML = Face Value/Market Lot, Vol = Volume, EPS = Earning Per Share, DPS = Dividend Per Sh

DEBENTURE

Name	Year of Float	Date of Maturity	Interest Due	FV/ML Tk/Nos	Closing Price DSE Tk	CSE Tk
Aramit Cement	1998	September, 2008	Mar, Sep	2500/2		
BD Luggage	1996	September 5, 2003	Mar, Sep	1400/2	1,100.25	
BD Welding	1999	July 15, 2006	Jul, Jan	2500/2	2,150.00	
BD Zipper	1995	August 1, 2002	Feb, Aug	1000/2		
Beximco Denims	1995	July 10, 2005	Jan, Jul	1784/2		
Beximco Fisheries	1994	May 1, 2004	Jan, Jul	1714.26/1		
Beximco Infusion	1992	October 31, 2000	Oct, Apr	300/2		
Beximco Synthetics	1993	September 1, 2003	Mar, Sep	1068/2		
Beximco Textile	1995	July 1, 2005	Jan, Jul	1784/2		
Beximco Knitting	1994	July 1, 2004	Jan, Jul	1368/2	1,230.00	

COMPANY CALENDAR

Company	Declaration Year End	Div/ Bon/ Right	Book Closure From	To	AGM/EGM Date & Time	Venue
AB Bank	9912	12.5%	19/10/2000	26/10/2000	26/10/2000 11:30 a	Ramna, Dhaka
National Bank	9912	20%	20/10/2000	18/11/2000	18/11/2000 3:30 pm	Kawran Bazar
Mithun Knitting	200006	12%	24/10/2000	21/11/2000	21/11/2000 3:50 pm	Reg. Off, Chuadanga
Bangas Ltd.	200006	15%	24/10/2000	21/11/2000	21/11/2000 2:30 pm	Reg. Off, Chuadanga
ICB	200006	5%	23/10/2000	02/11/2000	2/11/2000 3 pm	Hotel Purbani
Style Craft	200003	25%	28/10/2000	11/09/2000	9/11/2000 3 pm	Hotel Purbani
Federal Ins	9912	10%	5/11/2000	25/11/2000	25/11/2000 11 a.m	BCIC Audi
Al- Arafa Bank	9912	12%	3/11/2000	21/11/2000	21/11/2000 11 am	Eng. Institute
Apex Tannery	200006	12%	2/11/2000	26/11/2000	26/11/2000 3 pm	Gulshan Youth Club
Sandhani Life	9912	12%	4/12/2000	18/12/2000	18/12/2000 10 am	Party Palace Com
Monno Ceramic	200006	20%	02/11/