

Fifty companies have been chosen for calculation of the STAR 50 Index based on their market capitalisation, liquidity, free float and corporate track record. The Base Period for the Index is August 10, 1998. The calculation has been done according to the widely used International Finance Corporation formula.

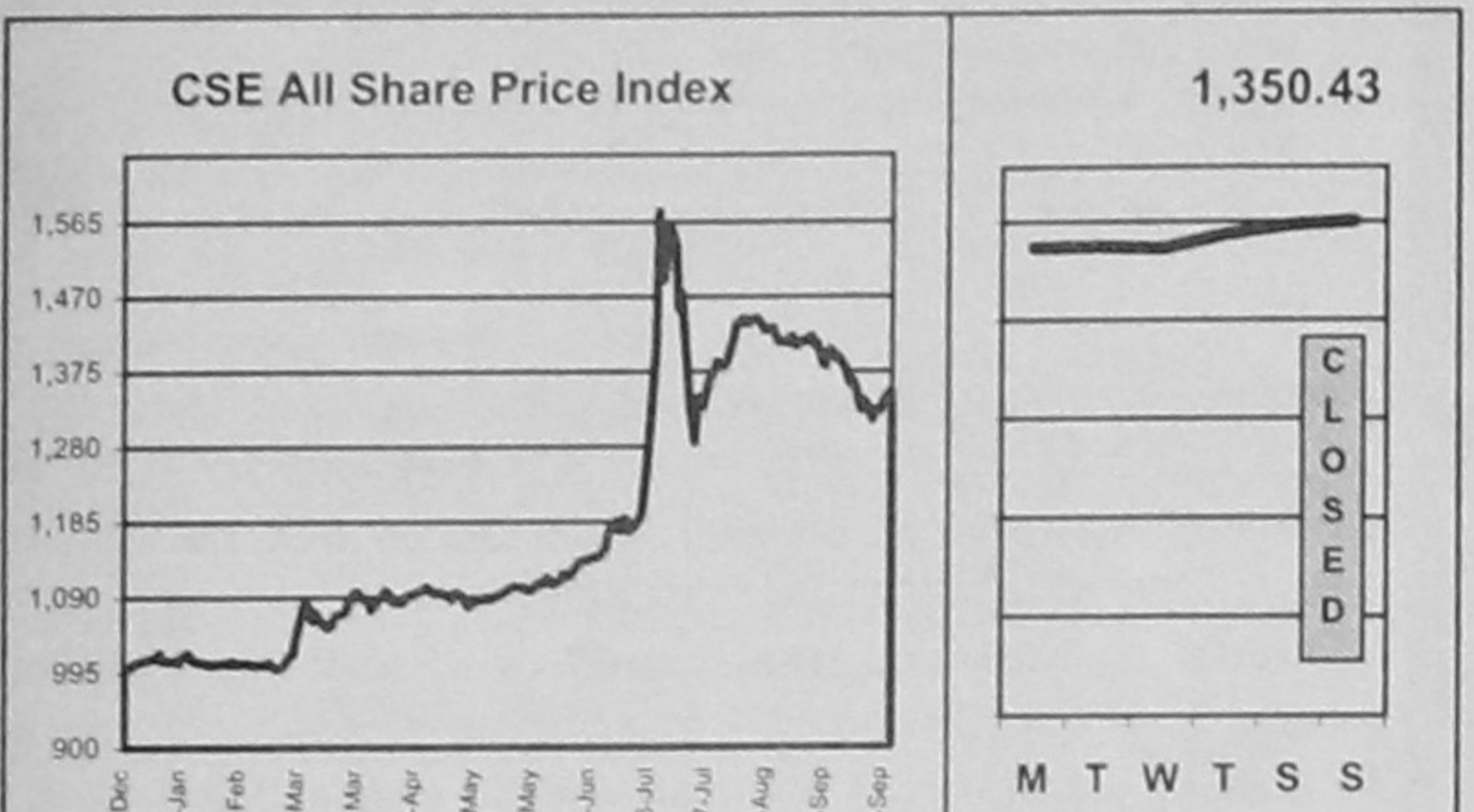
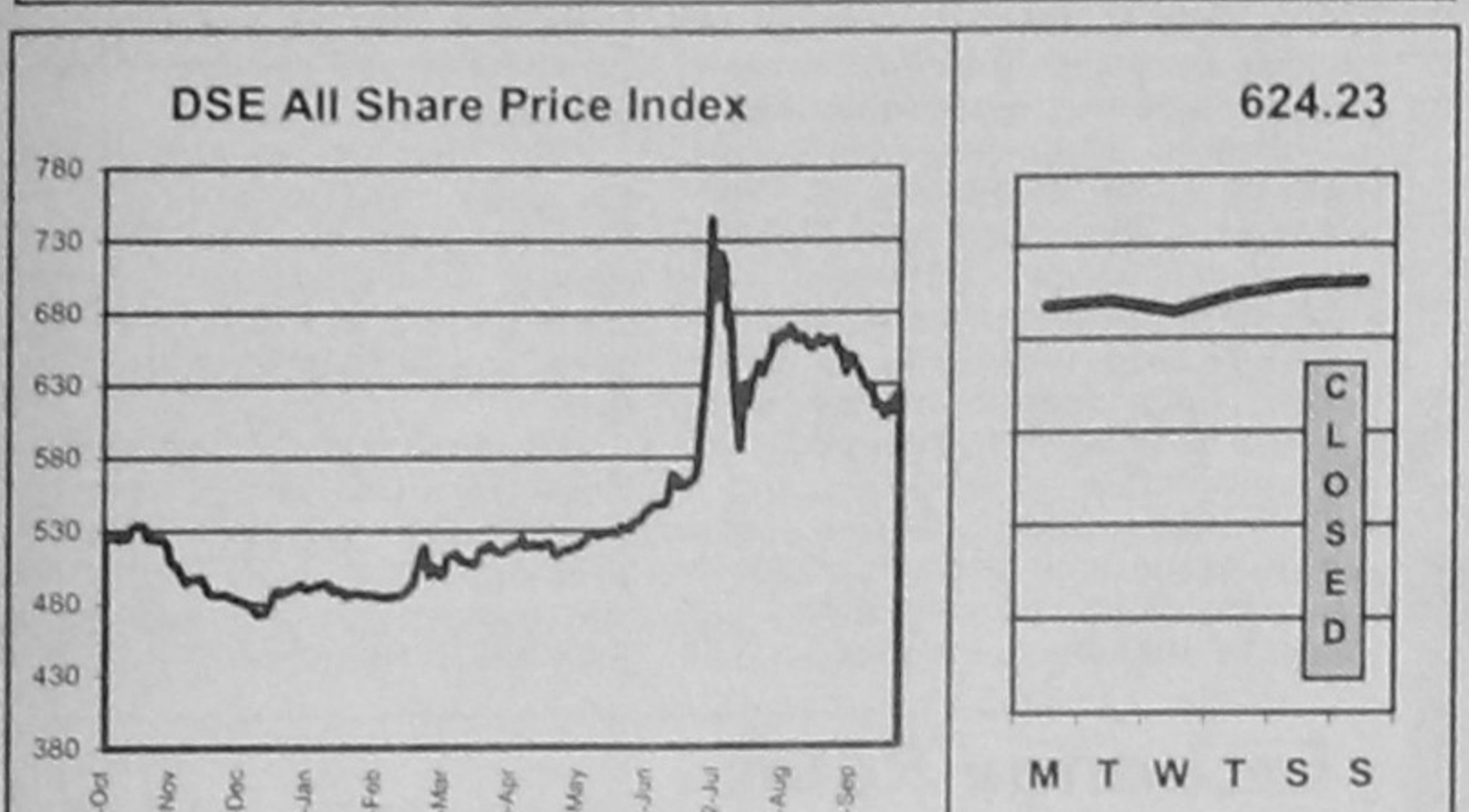

DAY'S MARKET
October 1, 2000

DSE	624.23	CSE	1,350.43
Change in Index (pts)	1.02		3.32
Change in Index (%)	0.16%		0.25%
Market Capitalisation (cr Tk)	5,924.77		2,699.46
Market Capitalisation (ml US\$)	1,097.18		499.90
Turnover Volume ('000)	2,800		907
Turnover Value (cr Tk)	12.76		4.08
No. of Issues Traded	124		54
No. of Issues Gained	54		27
No. of Issues Incurred Loss	51		20
No. of Issues Unchanged	19		7
Price Earning Ratio (x)	8.87		9.05
Dividend Yield (%)	5.95		5.92

DAY'S MARKET LEADERS

TURNOVER LEADERS

DSE	Vol	Value	CSE	Vol	Value
	'000	Tkm		'000	Tkm
1 Beximco Pharma	454	27.09	1 Beximco Pharma	255	15.29
2 Shine Pukur	194	15.04	2 Shine Pukur	128	10.04
3 Ctg. Cement	6	8.92	3 Ctg. Cement	3	3.65
4 Fu-Wang Cera	37	8.62	4 Sinobangla	178	3.15
5 Sinobangla	367	6.53	5 ACI	31	1.59
6 Conifed Cement	10	4.84	6 Aramit Cement	4	1.18
7 Meghna Cement	11	4.54	7 NBL	5	0.92
8 Miracle Ind	253	3.54	8 Apex Tannery	6	0.85
9 ACI	67	3.47	9 Fu-Wang Food	25	0.37
10 Aramit Cement	11	3.40	10 Meghna Cement	1	0.36

CAPITAL GAINERS

DSE	Vol	Change	CSE	Vol	Change
	'000	%		'000	%
1 Renwick Jaj	0.05	7.14	1 Ambee Pharma	0.50	19.09
2 Monosopul	0.24	6.51	2 Sajib Knit	0.15	6.64
3 Dandy Dyeing	0.05	4.98	3 Chittagong Vega	0.15	4.65
4 Renata	0.01	4.65	4 Fu-Wang Cera	0.35	3.98
5 Uttara Cement	0.83	4.11	5 Apex Foods	0.27	3.71
6 Wata Chem	0.06	3.87	6 Ctg. Cement	2.60	2.57
7 AB Bank	9.59	3.63	7 AMCL (Pran)	0.11	2.32
8 BD Thai Alum	0.22	3.01	8 Apex Tannery	5.50	2.14
9 Apex Tannery	17.29	3.00	9 Dhaka Bank	0.05	2.08
10 Shampoo Sugar	1.00	2.94	10 Shine Pukur	127.95	1.95

CAPITAL LOSERS

DSE	Vol	Change	CSE	Vol	Change
	'000	%		'000	%
1 National Oxygen	0.20	(7.81)	1 Sinobangla	178.00	(6.84)
2 BD Luggage	0.05	(5.39)	2 BOC (BD)	0.05	(4.20)
3 Sinobangla	367.00	(5.32)	3 Mita Tex	0.10	(3.48)
4 Monno Jute Staff	0.07	(5.08)	4 Monno Fab	0.05	(2.31)
5 Bangas Lid	0.01	(3.55)	5 Tamjuddin Text	0.19	(2.06)
6 BOC (BD)	2.20	(3.34)	6 Samonta Hosp	2.10	(1.94)
7 Rupal Ind	0.06	(2.71)	7 Beximco Synt	0.64	(1.57)
8 Sonargaon Text	0.10	(2.63)	8 Eastern Cables	0.01	(1.49)
9 Apex Weaving	4.00	(2.56)	9 Meghna Cement	0.90	(1.23)
10 Talu Spinning	0.10	(2.52)	10 Bengal Biscuits	0.36	(1.11)

LEAGUE TABLE

Company Name	FV/ML	Market Performance						AGM						Financial Performance								
		Dhaka Stock Exchange			Chittagong Stock Exchange			Date			EPS			P/E			Yield			NAV		
Tk/No	nos	High	Low	Day's Closing	Prev. Closing	Net Chg	Vol	Day's Closing	Prev. Closing	Net Chg	Year	Date	EPS	P/E	DPS	Yield	NAV	Prev	NAV	Price	NAV	
Banks																						
AB Bank	1005	9.50	130.00	125.00	128.50	124.00	4.50				9812	18/12/99	21.57	5.96			177.02	0.73				
Ajanta	10001	45	1,225.00	1,222.00	1,223.25	1,223.00	0.25	5	1,220.00	1,219.50	0.50											
City Bank	1005	10	148.00	148.00	148.00	144.00	4.00															
Dhaka Bank	10050	1,150	150.00	146.50	148.25	143.50	4.75	50	147.00	144.00	3.00											
ERL	10020	20	505.00	490.00	498.50	500.00	(11.50)															
IDLC	1005	1,365	128.00	125.00	126.50	124.00	2.50															
IFC Bank	1005	2	3,027.00	3,010.00	3,021.75	3,090.75	(69.00)	4	3,097.50	3,065.00	32.50											
Islami Bank	10001	5,800	173.00	171.25	172.25	171.50	0.75	5,400	171.25	171.25												
NBC Bank	10050	3,000	118.50	116.00	117.50	116.50	1.00	1,450	114.50	(2.25)												
Prime Bank	10050	60	255.00	254.00	254.75	249.00	5.75															
Pubali Bank	1005	25	120.00	120.00	120.00	121.00	(1.00)															
Rupali Bank	10010	120	72.00	71.00	71.75	71.00	0.75															
Southeast Bank	10050	1,550	127.25	125.50	126.75	125.50	1.25	300	123.50	1.50												
ULCL	1005																					
ULC	10020																					
Utara Bank	1005	825	115.50	110.50	114.00	109.50	4.50															
Investment	10050	1,100	199.75	197.50	198.75	195.50	3.25															
1st BSRF MF	10050	1,000	68.50	68.25	68.25	70.00	(1.75)				9812						100.00	0.68				
1st ICB MF	1005										9906	4/11/99	251.63	5.96	100.00	6.67	541.38	2.77				
2nd ICB MF	1005	20	370.00	364.00	367.00	365.00	2.00				9906	4/11/99	44.95	8.16	32.00	8.72	256.32	2.34				
3rd ICB MF	1005	20	375.00	375.00	375.00	370.00	5.00				9906	4/11/99	37.54	9.99	32.00	10.13	137.52	1.58				
4th ICB MF	1005	10	360.00	360.00	360.00	350.00	10.00				9906	4/11/99	42.38	8.90	35.00	9.72	178.01	2.02				
5th ICB MF	10010	30	193.75	193.00	193.50	193.50	(0.75)				9906	4/11/99	13.30	6.42			139.34	0.73				
6th ICB MF	10010	90	140.00	140.00	140.00	140.75	(0.75)				9906	4/11/99	8.45	16.57	15.00	17.25	115.55	1.12				
7th ICB MF	10050										9906	4/11/99	13.11	9.92	13.00	10.00	118.53	1.10				
8th ICB MF	10050	50	119.75	119.75	119.75	119.75					9906	4/11/99	13.21	9.97	12.00	10.02	117.81	1.02				
AMS 1st MF	12500	10	1.06	1.06	1.06	1.05	0.01	167,500	1.06													
AMS 2nd MF	1005	20	140.00	135.00	136.25	134.00	2.25				9906	4/11/99	21.61	6.30	7.00	5.14	297.25	0.48				
Engineering																						
Ahaz Automobile	1005	690	244.25	237.25	240.25	239.50	0.75				9908	23/12/99	27.79	8.65	16.00	6.66	249.59	0.96				
Ankor Garmenting	10050	850	187.50	182.00	184.50	183.75	(2.25)				9906	3/3/00	14.36	11.46	10.00	6.08	117.36	1.40				
Atlas Bangladesh	10050	200	138.00	135.00	136.25	135.00	(3.00)				9906	2/3/00	3.31	7.01	11.00	8.13	85.78	1.58				
Azur Pico	1005	40	346.75	341.00	343.50	343.25	0.25				9912	14/09/99	(31.79)				557.70	0.62				
BD Autocars	1005	50	42.50	42.00	42.00	42.25	(0.25)				9706	30/12/97	21.69	3.59			130.72	0.32				
BD Lamps	1005	195	600.00	590.00	595.50	593.00	2.50				9812	16/9/99	14.62	24.19	20.00	3.36	248.51	2.40				
BD The Aluminium	10010	220	280.00	270.00	274.00	266.00	8.00				9812	16/9/99	22.39	12.24	20.00	7.30	147.48	1.86				
BDMCO	10010										9712	30/12/98	(30.96)				76.67	0.40				
Bengali Steel	1005										9812	25/9/99	(11.23)				181.54	0.73				
Eastern Cables	1005	2,940	134.50	130.75	132.25	132.25		10	132.00	134.00	(2.00)						106.73	0.42				
Karm Pipe	1005	50	105.00	105.00	105.00	106.75	(1.75)				9812	30/9/99	(102.96)				110.70	0.35				
Key & Que	10050										9906	24/4/99	(56.54)				(3,101.20)	0.24				
Meghna Corp	1005	70	280.00	280.00	280.00	280.00	(15.00)				9906	2/9/99	18.26	15.33	20.00	7.14	225.57	1.24				
Monno Jute Staffer	1005										9906	2/9/99	100.04	6.31	5.00	7.69	145.08	0.87				
Monno Jute	1005																					