

Fifty companies have been chosen for calculation of the STAR 50 Index based on their market capitalisation, liquidity, free float and corporate track record. The Base Period for the Index is August 10, 1998. The calculation has been done according to the widely used International Finance Corporation formula.

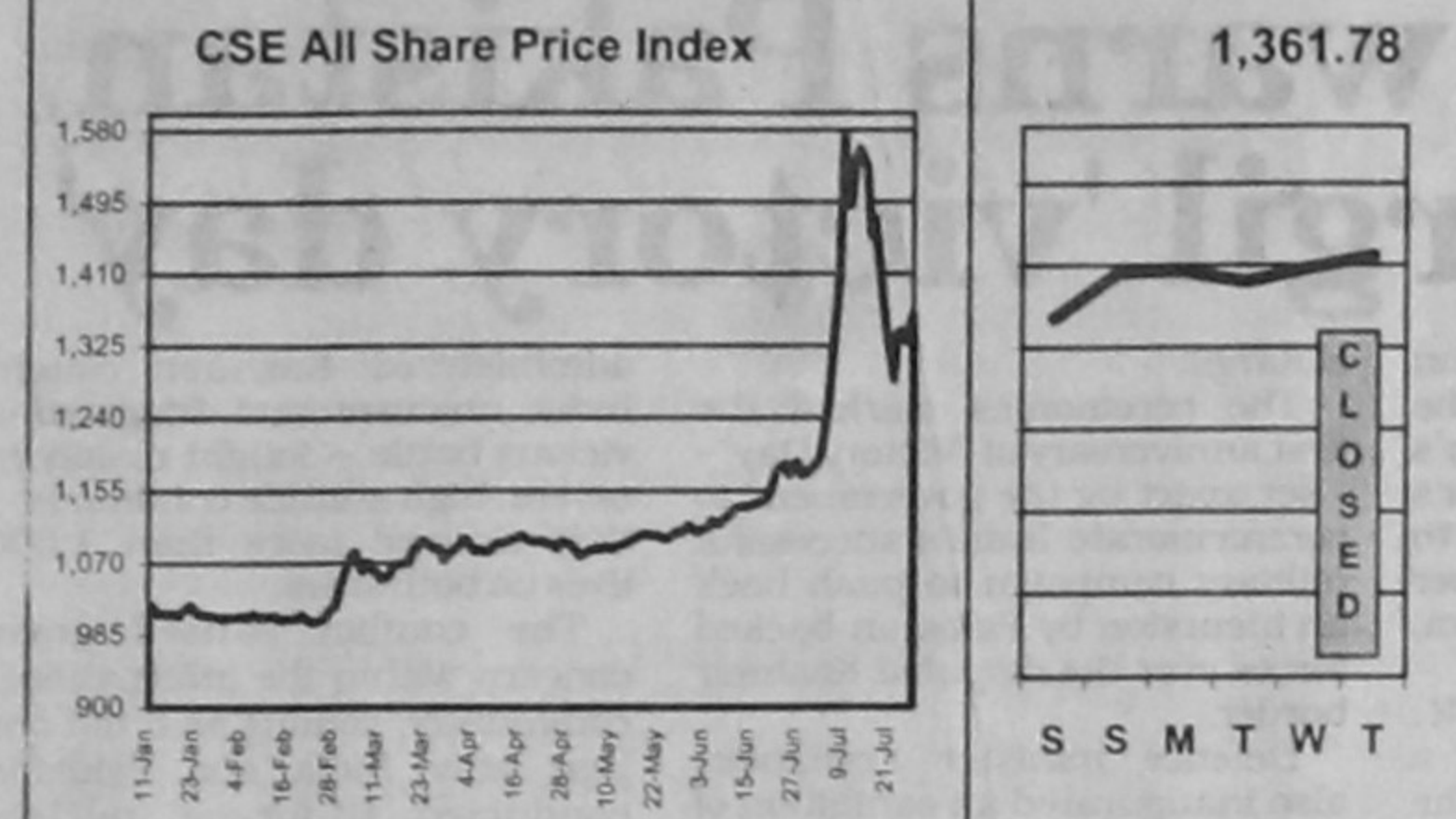
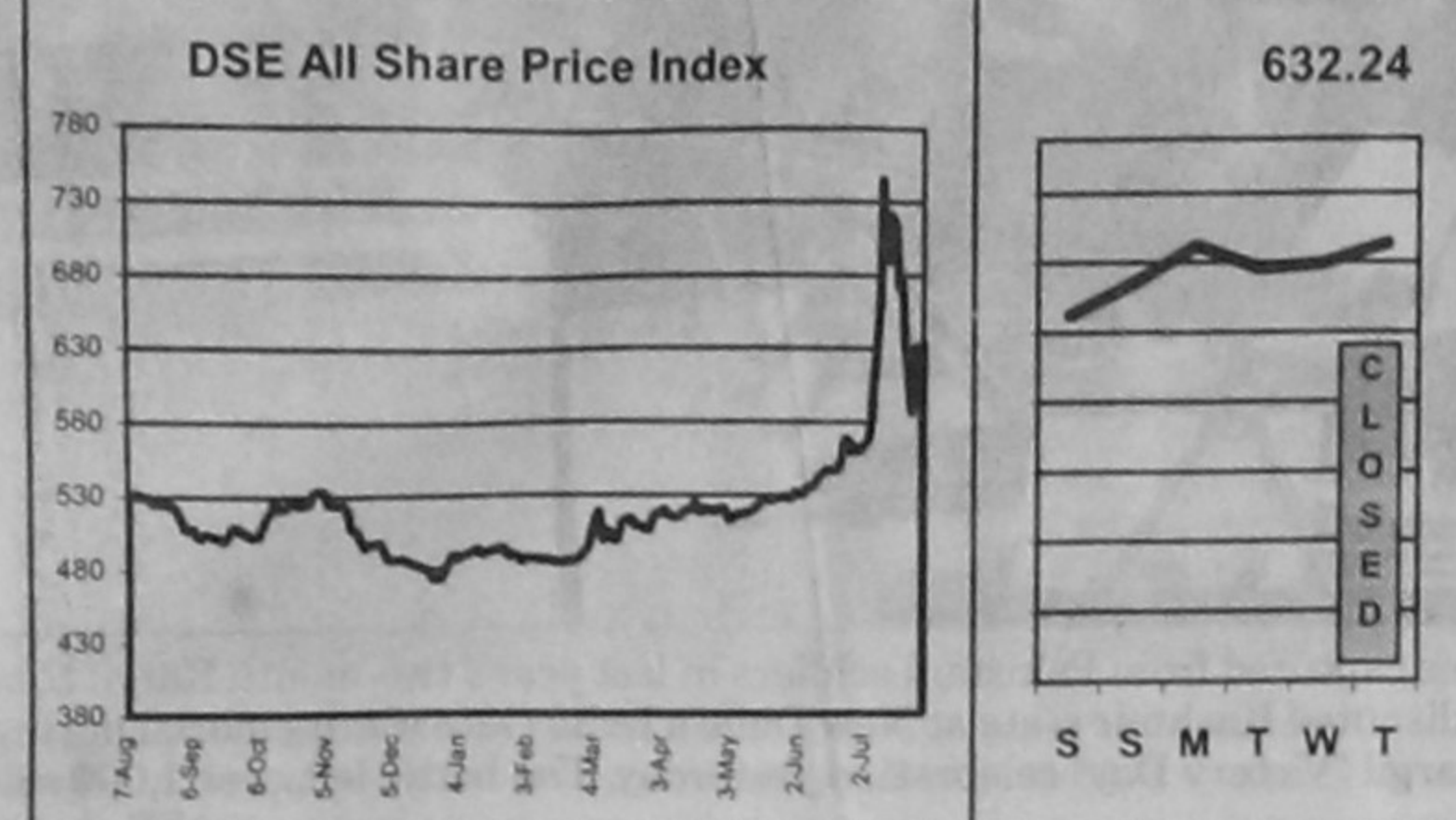

### DAY'S MARKET July 27, 2000

	DSE	CSE
All Share Price Index	632.24	1,361.78
Change in Index (pts)	12.68	14.48
Change in Index (%)	2.05%	1.07%
Market Capitalisation (cr Tk)	6,000.77	5,156.66
Market Capitalisation (ml US\$)	1,188.27	1,021.12
Turnover Volume (000)	9,081	4,281
Turnover Value (cr Tk)	29.74	10.80
No. of Issues Traded	120	71
No. of Issues Gained	97	43
No. of Issues Incurred Loss	17	23
No. of Issues Unchanged	6	5
Price Earning Ratio (x)	8.38	8.54
Dividend Yield (%)	5.65	5.85

### DAY'S MARKET LEADERS

#### TURNOVER LEADERS

DSE	Vol	Value	CSE	Vol	Value
	'000	Tkn		'000	Tkn
1. Beximco Pharma	1,012	63.86	1. Beximco Pharma	640	40.08
2. Shine Pukur	256	18.71	2. Fu-Wang Food	772	13.04
3. Quasem Drycell	840	16.55	3. Shine Pukur	170	12.40
4. Niloy Cement	69	15.86	4. Quasem Drycell	617	12.28
5. NBL	101	15.08	5. Chic Tex	730	7.45
6. Ranfoundry	666	15.05	6. NBL	17	2.61
7. Meghna Cement	33	13.86	7. ACI	39	1.95
8. Fu-Wang Food	683	11.60	8. Pharma Food	35	1.87
9. Aramit Cement	42	10.96	9. Rabul Tea	106	1.36
10. Chic Tex	983	9.92	10. BD Welding	107	1.25

#### CAPITAL GAINERS

DSE	Vol	Change	CSE	Vol	Change
	'000	%		'000	%
1. Pharma Food	77.60	15.43	1. AB Bank	0.02	20.00
2. Usmanita Glass	0.39	15.21	2. Pharma Food	35.20	13.30
3. NBL	100.54	11.11	3. Padma Tea	0.10	11.11
4. Pharma Aids	0.04	10.00	4. NBL	17.36	10.07
5. Purabi Ins	0.05	8.00	5. HR Tex	0.30	5.70
6. Padma Tea	2.96	7.83	6. Eastern Cables	0.09	7.38
7. Shamspur Sugar	8.80	7.50	7. Beximco Denim	0.50	7.02
8. AB Bank	3.55	7.37	8. Dynamic Tex	0.12	6.80
9. Ambea Pharma	4.95	7.14	9. Rabul Tea	0.04	5.70
10. Modern Dyeing	0.25	7.12	10. Bengal Fine	0.20	5.00

#### CAPITAL LOSERS

DSE	Vol	Change	CSE	Vol	Change
	'000	%		'000	%
1. BEMCO	0.10	(10.00)	1. Rupali Ins	0.02	(14.03)
2. UCBL	0.03	(7.50)	2. BCIL	0.10	(13.51)
3. Janata Ins	0.16	(5.47)	3. BD Lamps	0.04	(7.89)
4. Monospool	0.29	(5.36)	4. Tripti Industry	0.07	(7.69)
5. Rupali Bank	0.01	(4.82)	5. JH Chemi	0.05	(5.77)
6. Padma Printer	1.10	(4.49)	6. Mona Food	0.25	(5.25)
7. Glaxo Welcome	0.10	(4.43)	7. Altex Ind	2.30	(2.86)
8. Wanderland Toys	0.95	(3.90)	8. Perfume Chemi	1.15	(2.78)
9. Salko Spinning	0.10	(3.75)	9. Beximco Fish	0.24	(2.72)
10. Samanta Hosp	0.30	(3.39)	10. Samata Leather	1.05	(1.97)

### LEAGUE TABLE

Company Name	FV/ML	Market Performance						AGM				Financial Performance							
		Dhaka Stock Exchange			Chittagong Stock Exchange			Year End	Date	EPS	P/E	DPS	Yield	NAV per Share	Price/NAV				
		Vol	Day's High	Day's Low	Day's Closing	Prev. Closing	Net Chg									Tk	DMY	Tk	%
<b>Banks</b>																			
AB Bank	1000	3,545	115.00	105.25	109.25	101.75	7.50	20	108.00	80.00	18.00	9812	18/12/99	33.77	3.24	-	177.02	0.82	
AI Bank	1000	110	1,340.00	1,303.00	1,312.25	1,333.25	(5.00)	-	1,320.00	-	-	9812	23/9/99	218.82	6.22	150.00	11.43	1,220.00	1.08
City Bank	1000	21	1,100.00	1,100.00	1,100.00	1,105.00	(5.00)	-	1,100.00	-	-	9812	16/9/99	293.91	3.74	-	1,129.00	0.97	
Chitro Bank	1000	1,800	147.00	142.50	144.75	141.75	3.00	-	115.00	-	-	9812	20/11/99	25.55	4.70	-	264.45	0.45	
EBL	1000	1,000	147.00	142.50	144.75	141.75	3.00	-	150.00	-	-	9812	20/11/99	62.84	2.38	25.00	17.27	12.83	1.18
ICL	1000	490	580.00	549.00	553.00	552.75	0.25	-	490.00	-	-	9812	21/5/00	37.31	4.82	37.50	4.91	234.02	2.38
UPL	1000	102	3,225.00	3,175.00	3,205.25	3,214.75	(9.50)	19	3,269.50	3,250.00	19.50	9812	4/2/99	303.33	10.57	210.00	6.55	1,482.10	0.77
UPL	1000	102	3,225.00	3,175.00	3,205.25	3,214.75	(9.50)	19	3,269.50	3,250.00	19.50	9812	4/2/99	303.33	10.57	210.00	6.55	1,482.10	0.77
UPL	1000	102	3,225.00	3,175.00	3,205.25	3,214.75	(9.50)	19	3,269.50	3,250.00	19.50	9812	4/2/99	303.33	10.57	210.00	6.55	1,482.10	0.77
UPL	1000	102	3,225.00	3,175.00	3,205.25	3,214.75	(9.50)	19	3,269.50	3,250.00	19.50	9812	4/2/99	303.33	10.57	210.00	6.55	1,482.10	0.77
UPL	1000	102	3,225.00	3,175.00	3,205.25	3,214.75	(9.50)	19	3,269.50	3,250.00	19.50	9812	4/2/99	303.33	10.57	210.00	6.55	1,482.10	0.77
UPL	1000	102	3,225.00	3,175.00	3,205.25	3,214.75	(9.50)	19	3,269.50	3,250.00	19.50	9812	4/2/99	303.33	10.57	210.00	6.55	1,482.10	0.77
UPL	1000	102	3,225.00	3,175.00	3,205.25	3,214.75	(9.50)	19	3,269.50	3,250.00	19.50	9812	4/2/99	303.33	10.57	210.00	6.55	1,482.10	0.77
UPL	1000	102	3,225.00	3,175.00	3,205.25	3,214.75	(9.50)	19	3,269.50	3,250.00	19.50	9812	4/2/99	303.33	10.57	210.00	6.55	1,482.10	0.77
UPL	1000	102	3,225.00	3,175.00	3,205.25	3,214.75	(9.50)	19	3,269.50	3,250.00	19.50	9812	4/2/99	303.33	10.57	210.00	6.55	1,482.10	0.77
UPL	1000	102	3,225.00	3,175.00	3,205.25	3,214.75	(9.50)	19	3,269.50	3,250.00	19.50	9812	4/2/99	303.33	10.57	210.00	6.55	1,482.10	0.77
UPL	1000	102	3,225.00	3,175.00	3,205.25	3,214.75	(9.50)	19	3,269.50	3,250.00	19.50	9812	4/2/99	303.33	10.57	210.00	6.55	1,482.10	0.77
UPL	1000	102	3,225.00	3,175.00	3,205.25	3,214.75	(9.50)	19	3,269.50	3,250.00	19.50	9812	4/2/99	303.33	10.57	210.00	6.55	1,482.10	0.77
UPL	1000	102	3,225.00	3,175.00	3,205.25	3,214.75	(9.50)	19	3,269.50	3,250.00	19.50	9812	4/2/99	303.33	10.57	210.00	6.55	1,482.10	0.77
UPL	1000	102	3,225.00	3,175.00	3,205.25	3,214.75	(9.50)	19	3,269.50	3,250.00	19.50	9812	4/2/99	303.33	10.57	210.00	6.55	1,482.10	0.77
UPL	1000	102	3,225.00	3,175.00	3,205.25	3,214.75	(9.50)	19	3,269.50	3,250.00	19.50	9812	4/2/99	303.33	10.57	210.00	6.55	1,482.10	0.77
UPL	1000	102	3,225.00	3,175.00	3,205.25	3,214.75	(9.50)	19	3,269.50	3,250.00	19.50	9812	4/2/99	303.33	10.57	210.00	6.55	1,482.10	0.77
UPL	1000	102	3,225.00	3,175.00	3,205.25	3,214.75	(9.50)	19	3,269.50	3,250.00	19.50	9812	4/2/99	303.33	10.57	210.00	6.55	1,482.10	0.77
UPL	1000	102	3,225.00	3,175.00	3,205.25	3,214.75	(9.50)	19	3,269.50	3,250.00	19.50	9812	4/2/99	303.33	10.57	210.00	6.55	1,482.10	0.77
UPL	1000	102	3,225.00	3,175.00	3,205.25	3,214.75	(9.50)	19	3,269.50	3,250.00	19.50	9812	4/2/99	303.33	10.57	210.00	6.55	1,482.10	0.77
UPL	1000	102	3,225.00	3,175.00	3,205.25	3,214.75	(9.50)	19	3,269.50	3,250.00	19.50	9812	4/2/99	303.33	10.57	210.00	6.55	1,482.10	0.77
UPL	1000	102	3,225.00	3,175.00	3,205.25	3,214.75	(9.50)	19	3,269.50	3,250.00	19.50	9812	4/2/99	303.33	10.57	210.00	6.55	1,482.10	0.77
UPL	1000	102	3,225.00	3,175.00	3,205.25	3,214.75	(9.50)	19	3,269.50	3,250.00	19.50	9812	4/2/99	303.33	10.57	210.00	6.55	1,482.10	0.77
UPL	1000	102	3,225.00	3,175.00	3,205.25	3,214.75	(9.50)	19	3,269.50	3,250.00	19.50	9812	4/2/99	303.33	10.57	210.00	6.55	1,482.10	0.77
UPL	1000	102	3,225.00	3,175.00	3,205.25	3,214.75	(9.50)	19	3,269.50	3,250.00	19.50	9812	4/2/99	303.33	10.57	210.00	6.55	1,482.10	0.77
UPL	1000	102	3,225.00	3,175.00	3,205.25	3,214.75	(9.50)	19	3,269.50	3,250.00	19.50	9812	4/2/99	303.33	10.57	210.00	6.55	1,482.10	0.77
UPL	1000	102	3,225.00	3,175.00	3,205.25	3,214.75	(9.50)	19	3,269.50	3,250.00	19.50	9812	4/2/99	303.33	10.57	210.00	6.55	1,482.10	0.77
UPL	1000	102	3,225.00	3,175.00	3,205.25	3,214.75	(9.50)	19	3,269.50	3,250.00	19.50	9812	4/2/99	303.33	10.57	210.00	6.55	1,482.10	0.77
UPL	1000	102	3,225.00	3,175.00	3,205.25	3,214.75	(9.50)	19	3,269.50	3,250.00	19.50	9812	4/2/99	303.33	10.57	210.00	6.55	1,482.10	0.77
UPL	1000	102	3,225.00	3,175.00	3,205.25	3,214.75	(9.50)	19	3,269.50	3,250.00	19.50	9812	4/2/99	303.33	10.57	210.00	6.55	1,482.10	0.77
UPL	1000	102	3,225.00</																