

Fifty companies have been chosen for calculation of the STAR 50 Index based on their market capitalisation, liquidity, free float and corporate track record. The Base Period for the Index is August 10, 1998. The calculation has been done according to the widely used International Finance Corporation formula.

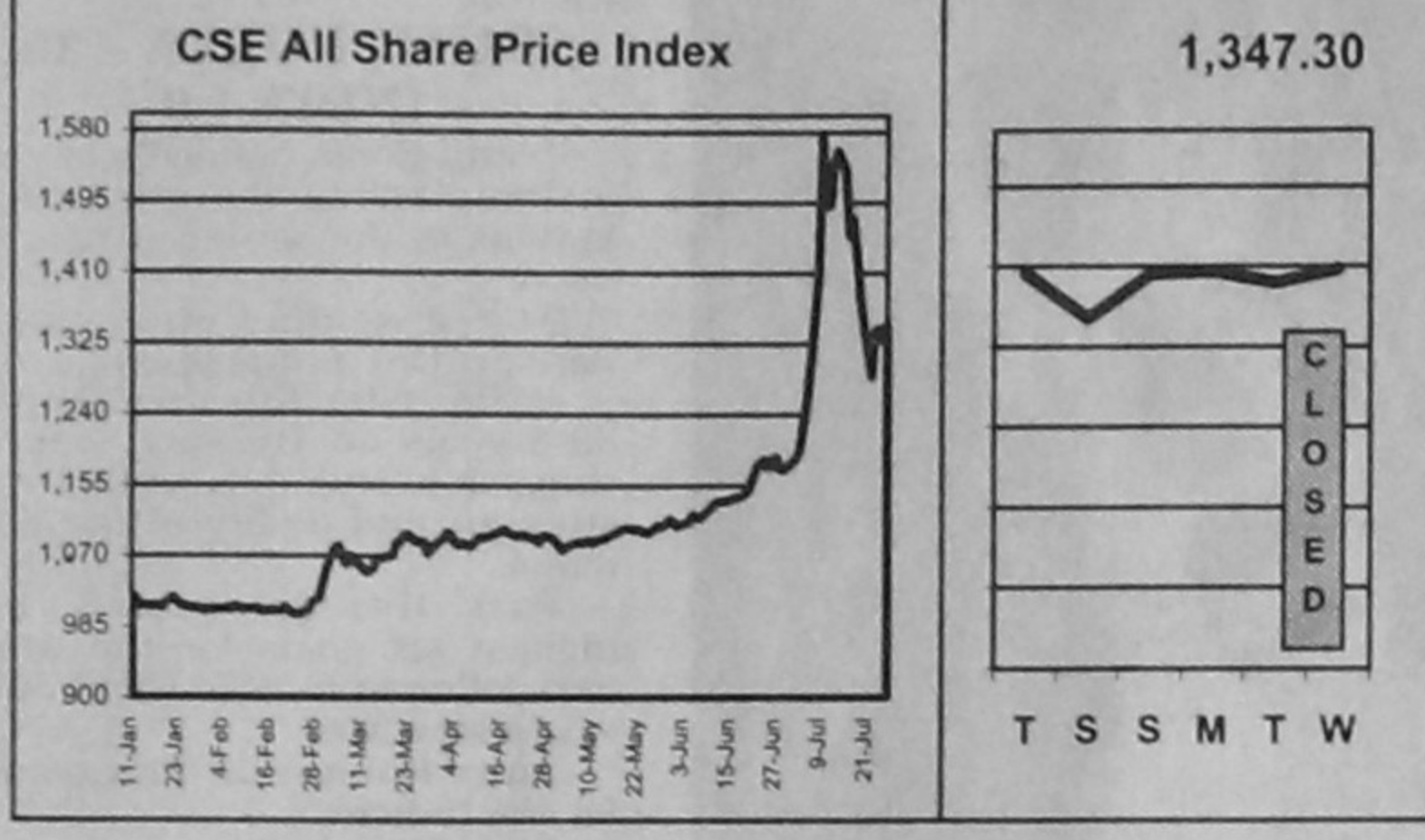
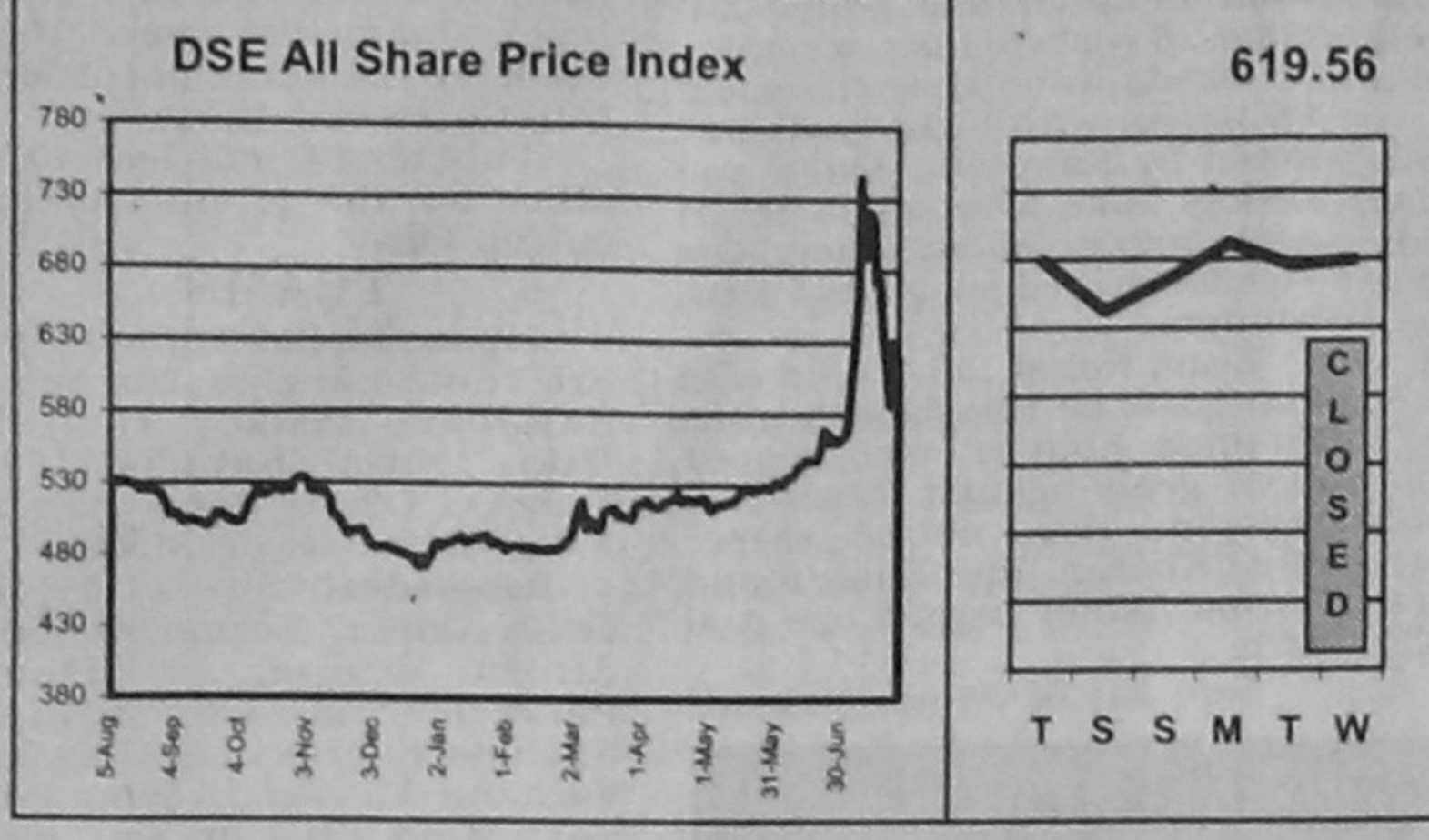

DAY'S MARKET July 26, 2000

DSE		CSE	
Vol	Value	Vol	Value
'000	Tkm	'000	Tkm
619.56	58.34	1,347.30	41.90
3.47	1.27%	16.92	1.27%
0.56%	1.27%	1.64%	1.27%
5,880.07	5,280.07	1,164.46	1,045.56
8,636	5,968	27.19	11.70
120	58	73	38
34	17	34	17
13	3	13	3
8.19	8.44	5.77	5.69

DAY'S MARKET LEADERS

TURNOVER LEADERS	
DSE	CSE
Vol	Value
'000	Tkm
1. Beximco Pharma 969 58.34	1. Beximco Pharma 679 41.90
2. Niloy Cement 177 38.39	2. Shine Pukur 263 20.13
3. Quasem Drycell 984 18.21	3. Quasem Drycell 953 18.08
4. Aramit Cement 69 16.79	4. Chic Text 1,210 12.22
5. Shine Pukur 222 15.46	5. Fu-Wang Food 612 10.28
6. Fu-Wang Food 807 13.31	6. Niloy Cement 11 2.50
7. Meghna Cement 32 13.12	7. AIMS 1st MF 1,933 2.32
8. Ranfounry 509 10.89	8. Meghna Cement 5 1.87
9. Chic Text 1,107 10.74	9. Ctg. Cement 1 1.51
10. Ctg. Cement 5 7.58	10. NBL 10 1.36

CAPITAL GAINERS

DSE	Vol	Change	CSE	Vol	Change
'000	%	'000	%	%	%
1. ICB 0.02 9.09	1. Prime Bank 0.05 19.28				
2. Petro Synth 0.10 9.09	2. Niloy Cement 11.25 10.45				
3. Rahma Food 27.50 8.67	3. Aramit Cement 5.05 10.36				
4. IDLC 0.28 8.22	4. Amona Food 1.30 7.64				
5. Niloy Cement 177.30 7.85	5. Bengal Fine 0.25 7.14				
6. Aramit Cement 68.55 7.10	6. BD Lamps 0.01 7.04				
7. National Tax 0.60 6.68	7. Rahma Food 7.75 6.82				
8. Kamaphul Ins 0.02 6.29	8. Confind Cement 0.54 4.94				
9. Rupali Bank 0.45 5.78	9. Meghna Cement 4.50 4.73				
10. Eastern Cables 12.55 5.51	10. Altex Ind 0.85 4.48				

CAPITAL LOSERS

DSE	Vol	Change	CSE	Vol	Change
'000	%	'000	%	%	%
1. BD Lamps 2.26 (8.96)	1. BD Autocars 0.34 (17.79)				
2. Sonargon Tex 0.10 (8.60)	2. Eastern Cables 0.03 (11.35)				
3. Wata Chemi 0.10 (6.25)	3. Dynamic Tex 1.56 (8.44)				
4. Tamijuddin Tex 0.07 (5.88)	4. Wonderland Toys 0.10 (7.50)				
5. Rupali Ins 0.02 (5.28)	5. South East Bank 0.10 (7.38)				
6. Pharma Aids 0.02 (5.26)	6. HR Tex 0.30 (6.98)				
7. Apex Footwear 0.10 (4.76)	7. Samonita Hosp 0.05 (5.26)				
8. Atlas BD 0.25 (4.48)	8. Reckitt & Col 0.05 (4.00)				
9. Federal Ins 0.05 (3.93)	9. Chitangong Vege 0.02 (3.60)				
10. Tripti Industry 2.19 (3.76)	10. Legacy Footwear 2.50 (2.75)				

LEAGUE TABLE

Company Name	FV/ML	Market Performance						AGM				Financial Performance										
		Dhaka Stock Exchange			Chittagong Stock Exchange			Year End	Date	EPS	P/E	DPS	Yield	NAV	Price/NAV							
		Vol	Day's High	Day's Low	Day's Closing	Prev. Closing	Net Chg									Vol	Day's High	Day's Low	Day's Closing	Prev. Closing	Net Chg	
Banks																						
AB Bank	1005	485	103.50	100.75	101.75	101.75	-	-	90.00	9812	18/12/99	33.77	3.01	-	-	177.02	0.57	-	-	-		
AI Arala	10001	-	-	-	-	-	1,333.25	-	1,333.25	9812	23/8/99	210.82	6.32	150.00	11.25	1,220.00	1.09	-	-	-		
AI Baraka Bank	10001	-	-	-	-	-	1,105.00	-	1,105.00	9812	16/9/99	293.91	3.76	-	-	1,129.00	0.98	-	-	-		
City Bank	10005	-	-	-	-	-	120.00	-	115.00	9812	20/11/99	25.55	4.70	-	-	264.45	0.45	-	-	-		
Dhaka Bank	10050	1,100	142.00	141.00	141.75	141.50	0.25	-	150.00	9912	21/8/00	60.84	2.33	25.00	17.64	122.63	1.16	-	-	-		
EBL	10020	2,900	359.00	345.00	352.75	351.75	42.00	-	370.00	9912	21/10/99	57.14	2.10	-	-	159.59	0.75	-	-	-		
IDLC	10050	1,100	142.00	141.00	141.75	141.50	0.25	-	150.00	9912	21/10/99	57.14	2.10	-	-	159.59	0.75	-	-	-		
IFC Bank	10050	285	125.00	125.00	125.00	125.00	-	-	772.2	9712	5/7/99	23.34	5.36	21.00	6.53	4,182.10	0.77	-	-	-		
NBL	10020	36,940	136.00	129.00	136.00	130.75	4.25	9,980	136.50	131.75	4.75	9812	4/12/99	93.19	1.45	-	-	319.37	0.42	-	-	
Prime Bank	10050	1,000	103.75	102.50	103.50	103.50	1.00	100	105.00	107.00	2.00	9906	-	18.30	6.00	-	-	160.34	0.64	-	-	
Rupali Bank	10050	1,250	255.00	250.00	253.00	253.00	-	50	216.50	181.50	35.00	9906	-	38.68	6.54	-	-	154.82	1.64	-	-	
Southeast Bank	10050	450	78.75	73.00	77.75	73.50	4.25	-	115.00	9812	23/12/99	62.52	1.77	-	-	347.62	0.29	-	-	-		
Uttara Bank	10050	3,350	139.25	136.50	137.75	136.00	(0.25)	100	138.00	149.00	(11.00)	9906	-	29.79	4.56	-	-	148.45	0.91	-	-	
Uttara Finance	10050	5,550	225.00	202.00	217.75	211.25	6.50	-	229.00	9812	26/8/99	22.19	13.97	15.00	6.89	100.71	2.04	-	-	-		
Investment																						
1st BSRF MF	10050	450	71.00	70.00	70.50	70.75	(0.25)	-	75.00	9812	-	-	-	-	-	100.00	0.71	-	-	-		
2nd ICB MF	10050	-	-	-	-	-	-	1,050.00	9906	4/11/99	251.83	5.78	10.00	6.90	541.39	2.68	-	-	-	-		
3rd ICB MF	10050	-	-	-	-	-	-	378.00	9906	4/11/99	44.85	8.52	32.00	8.96	156.52	2.45	-	-	-	-		
4th ICB MF	10050	-	-	-	-	-	-	335.00	9906	4/11/99	37.54	10.27	38.00	9.86	237.32	1.62	-	-	-	-		
5th ICB MF	10050	-	-	-	-	-	-	320.00	9906	4/11/99	42.36	8.22	35.00	9.59	178.01	2.05	-	-	-	-		
6th ICB MF	10050	-	-	-	-	-	-	238.00	9906	4/11/99	18.35	14.03	20.00	8.21	123.82	1.88	-	-	-	-		
7th ICB MF	10050	-	-	-	-	-	-	140.00	9906	4/11/99	8.48	17.25	15.00	10.29	125.53	1.18	-	-	-	-		
8th ICB MF	10050	-	-	-	-	-	-	125.00	9906	4/11/99	13.21	9.78	12.00	9.28	117.81	1.01	-	-	-	-		
AIMS 1st MF	12500	200	130.00	128.00	129.25	127.00	2.25	1,892,500	1.20	1.19	0.01	-	-	-	100.00	1.18	-	-	-			
ICB	10050	15	120.00	120.00	120.00	110.00	10.00	537.50	9906	4/11/99	21.61	5.55	7.00	5.83	297.35	0.40	-	-	-	-		
Engineering																						
Altab Automobile	10050	525	238.00	230.00	233.00	235.50	(2.50)	-	250.00	9908	23/12/99	27.79	8.38	16.00	6.87	249.59	0.93	-	-	-		
Amee Catering	10050	350	150.00	147.75	148.75	146.50	2.25	-	150.00	9906	30/3/00	17.38	8.57	10.00	6.72	114.38	1.00	-	-	-		
Amee Bangladesh	10050	250	143.00	135.00	138.40	143.00	(0.60)	-	420.00	9906	30/12/99	19.31	7.07	11.00	8.05	85.78	1.59	-	-	-		
Antz Pipe	10050	205	43.00	42.00	42.25	42.50	-	-	420.00	9812	26/8/99	45.83	9.34	30.00	7.01	562.70	0.76	-	-	-		
BD Autocars	10050	210	48.00	42.00	44.50	45.00	(0.50)	340	50.00	58.00	(8.00)	9706	30/12/97	11.69	3.81	-	-	130.72	0.34	-	-	
BD Lamps	10050	2,250	70.00	65.00	69.00	74.50	(6.50)	5	760.00	10010	7/10/00	50.00	9812	16/9/99	24.62	28.27	20.00	2.87	245.51	2.80	-	-
BD The Aluminum	10010	30	355.00	350.00	355.00	354.50	-	-	350.00	9812	16/9/99	22.59	15.86	20.00	5.83	147.48	2.41	-	-	-		
BEICO	10010	-	-	-	-	-	-	-	372.00	9812	30/12/98	(30.96)	-	-	-	76.57	0.39	-	-	-		
Bengal Steel	10050	1,137.00	-	-	-	-	-	-	1,137.00	9812	25/9/99	(1.23)	-	-	-	(81.47)	-	-	-	-		
Eastern Cables	10050	12,550	123.50	115.25	119.75	113.50	6.25	30	115.25	130.00	(14.75)	9906	12/6/00	8.15	16.99	10.00	8.35	173.16	0.61	-	-	
Kamip Pipe	10050	100	62.00	62.00	62.00	63.00	(1.00)	-	135.00	9812	23/12/99	(10.96)	-	-	-	130.72	0.34	-	-	-		
Key & Que	10050	250	112.00	111.00	111.00	111.00	-	-	135.00	9812	30/9/99	(10.94)	-	-	-	110.70	1.00	-	-	-		
Mission Corp	10050	-	-	-	-	-	-	-	135.00	9812	30/9/99	(10.94)	-	-	-	110.70	1.00	-	-	-		
Monro Jute Staffer	10050	-	-	-	-	-	-	-	135.00	9812	30/9/99	(10.94)	-	-	-	110.70	1.00	-	-	-		
Monro Jute	10050	-	-	-	-	-	-	-	135.00	9812	30/9/99	(10.94)	-	-	-	110.70	1.00	-	-	-		
National Tubes	10010	530	720.00	680.00	713.75	692.50	21.25	-	9906	29/11/99	18.28	19.17	20.00	5.71	225.57	1.55	-	-	-			
Olympic Industries	10050	2,510	129.50	120.75	125.00	125.75	(0.75)	5	126.00	126.00	-	9703	22/12/97	13.22	8.50	20.00	16.00	184.61	0.68	-	-	
Quasem Drycell	10050	984.0																				