exhibition

Moments Dipped in The Pleasure of Life

A Photography and poster exhibition jointly organized by Pathshala- South Asian Institute of Photography and the British Council Dhaka at the Drik Gallery ends

By Saima Islam

A picture says a thousand words, they say. The moments of life's joy and ecstasy have also thousand stories to tell and when these subtle moments are captured through the eyes of a lensman the photographs speak a million words. This is the impression that one had while visiting the five-day photography and poster exhibition jointly organized by Pathshala- South Asian Institute Of Photography and the British Counsel Dhaka at the Drik Gallery that ended yesterday.

The diploma students of Pathshala have been working on a three- years project titled "Pleasure of Life'. The exhibition comprises of the students first year's works and some posters that portray the future of Britain.

Six students of Pathshala participated in the exhibition. Everyone portrays their sense of pleasure in their own unique way.

Abir Abdullah tries to capture some moments from various Hindu festivals. For him there are two sides of the colourful and religious festivities. "On the one hand through these rituals man express the desire to be closer to the Creator, and seek mental peace one the other". Abir chooses his subjects very carefully to capture some of the passionate as well, relaxed moments of the Hindu festivals such as Sarawashasati Puja , Satrubandh Puja for the freedom from enemies, Holy Bath for purity, a girl taking tika according to the tradition after marriage and so on.

Sameera Huque takes her camera to the distant village of Mokam Punji portraying an elderly Khashia couple, Kokkhat and Bidhu Khashia. The wife is called Ma and the husband is called Babu by the villagers. Sameera tries to capture some day-to-day moments of this couple who lead a simple yet happy life. Ma having breakfast with honey collected from the forest and bread send across the border from Meghalaya by Babu's relatives.

The Bauls by Sayed Badrul Karim

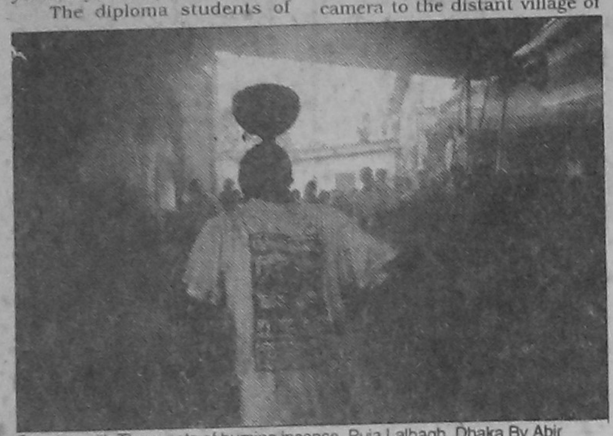

Dancing with Three pots of burning incense, Puja Lalbagh, Dhaka By Abir Abdullah

In another picture Babu going down the slope with his harvest of Paan. Babu who has been photographed for the first time in his life at 85 wears an innocent smile on his face will no doubt touch everyone's heart. All her photographs are done in black and white, which is just perfect to capture the nostalgia that follows this elderly couple. Sameera sees pleasure of life in the idyllic "Village life of a Khashai Couple".

For Wahidur Rahman Khandaker the pleasure of life lies in the constant fight against the odds to fulfill one's dream. He titles his works, "Capable for the new Millennium". His works deal with the disable children. "Through my works, I tried not to focus on their disabilities but focusing them as human beings". His camera catches Sharmin Lipi, winner of one gold and a silver medal at the Special Olympic, Alamgir who responses to affection like any other child, and Din Ahmed who likes Tagore songs and loves to sing them.

Azizur Rahim Peu tries to bring under focus the creativity of women through his camera. His project is titled, "Creative Woman".

"I would like to show that woman's pleasure of life lies in their creativities". His camera follows the the snake charmer women of our country, the Shaontal women dancing the Jhumur dance for the greater fertility of the land or their creative alpana on the walls.

Syed Badrul Karim chooses to focus on the mystic and colourful life of the Bauls of our country. The Bauls believe in the 'Philosophy of the body'. For them the body itself is the miniature of the universe. Truth is their guiding force not any social rule.

Munira Morshed Munni chooses to capture the inexplicable bond that exists between a mother and her children.

For Golam Mostofa Bhuiya Akash the festivals of the Bengal are the eternal source of pleasure for life. He brilliantly captures the ambiance of the festival of Bengal.

"Future Britain" is the theme of the display of the British Council Dhaka. Along side the captured moments from life, this futuristic poster display creates the hope that waits for us. Mixing tradition and innovation these projects and events will help to define Britain's identity and look towards the future. The posters feature the Millennium Dome, The Floating Bridge West India Quay, The Millennium Link Project, the cars, taxies and the planes of the future. This unique poster display brings together almost all the sectors of our life with an eye to the future.

The photographers take their position to have a better view by Goam Mostafa Bhuiya

The bond between a brother and a sister by Munira Morshed Munni

satellite tv

Star Movies' Valentine Special

By Cultural Correspondent

FEBRUARY is the month of romance. On the occasion of Valentine's Day, Star Movies is launching a bunch of romantic movies all this month. Before and after Valentine's Day there are dozens of movies that people would love to see sitting with somebody they love.

The World's Greatest Lover (8/2/2000, 12.00pm)

Starring Gene Wilder, Carol Kane and Dom DeLuise. A Spoof on the Hollywood of 1920s with Gene Wilder starring as Rudy Valentine who heads to Hollywood in search of fame and fortune. While there, he competes in a Rudolph Valentino look-alike competition with hilarious results.

A Pyromeniac's Love Story (9/2/2000, 10.00pm)

Starring William Baldwin, John Legulzamo, Sadie Frost, Erika Eleniak and John Plowright. Ever since man and woman first discovered the romance of dining of a flickering campfire, love and fire have been inextricably entwined. After all, both are ignited often suddenly and mysteriously and each can, with alittle prompting, blaze totally out of control. Today's film is a comic fairytale centred around six cofused romatics who can't quite find the words to tell each other about what blazes in thier hearts. And ain a neighbourhood full of people carrying torches, there's bound to be some combustion. Whcih is exactly what happens to Linzer's Bakery. Burnt to the embers one night. It is a crime of extraordinary passion that everyone but the real culprit ends up vying for the right to turns themselves in for the crime!

Badge of Betrayal (9/2/2000, 12.30 am)

Starring Harry Hamlin, Linda Doucett, Gordon Clapp

A single mother becomes the latest victim of a powerful and abusive small town sheriff, and takes a stand fighting back against seemingly insurmountable odds in this emotionally gripping drama.

Under Seige 2 (10/2/2000, 10:00 PM)

Starring Stephen Seagal, Eric Bogosian and Katherine Heig

Rocketing through the Colorado wilderness is a majestic passenger train. Orbiting miles above the earth is a satellite weapon of mass destruction. A madman connects them and only one hero can stop him. Stephen Seagal returns to the role of Casey Ryback, the mild-mannered cook and resourceful ex-Navy SEAl that he created in the hugely successful Under Seige. This time, the danger is on the rails instead of the sea and the stakes are even higher.

The Pope of Greenwich Village (11/2/2000, 10:00 PM)

Starrring Eric Roberts, Mickey Rourke, Daryl Hannah, Geraldine Page and Kenneth McMillan A powerfully dramatic story of two small-time thieves from New York's 'Little Italy' who take a shot at a big-time scheme but in the process get caught in a deadly crossfire between a crazy Mob chieftain and a handful of dirty cops on the take.

Switching Channels (13/2/2000: 11:30 AM)

Starring Burt Reynolds, Kathleen Turner and Christopher Reeve

Set in present day chicago, today's comedy takes place in the fast lane of American television news. Burt Reynolds, Kathlenn Turner and Christopher Reeve are the central characters of an unlikely love triangle.

Angie (13/2/2000: 10:00 PM)

Starring Geena Davis, james Gandolfini, Aida Turturro, Stephen Rea and Philip Bosco Academy Award winner Geena Davis stars as funny, bright and irreverent Angie, whose decision not to marry her long-time boyfriend Vinnie, but still have his child, sets off a spirited search to find her own answers to life's questions in this comedy/drama.

A Pyromaniac's Love Story (9/2/2000, 10.00 pm)

Angie, (13/2/2000, 10.00 pm)

TV Guide

Tuesday 1st February

(All programmes are in local time. The Daily Star will not be responsible for any change in the programme)

BBC WORLD

6:00 World News Headlines **6:05** Usa Direct **6:30** HARDtalk **7:00** B B C World News Inc. World Business Report/Asia Today /24 Hours **8:30** Asia Today **8:45** World Business Report **2:00** World News **9:30** Asia Today **10:00** BBC World News **10:30** HARDtalk **11:30** Holiday **12:00** BBC World News **12:30** Mastermind India **1:30** HARDtalk **2:00** World News **2:30** World Focus:The Sky At Night-Millennium Astrology **3:00** BBC World News **3:30** HARDtalk **4:00** BBC The World Today **4:30** Earth Report- Piosonous Snakes And Ladders **6:30** World Focus:The Sky At Night-Millennium Astrology **7:15** World Business Report **7:30** BBC The World Today **8:30** World Living : Holiday **9:00** BBC World News **9:30** HARDtalk: **10:00** World News **10:30** Wheels **11:00** BBC World New **11:30** World Living: Counterblast **12:00** The World Today **12:30** World Business Report **12:45** World Sport **1:30** Hard Talk **2:00** BBC News **2:30** Talking Movies **3:00** BBC World News **3:30** World Business Report **4:30** Europe Direct **5:00** BBC Newsdesk Inc. World Business Report/24 Hours

CHANNEL [V]

7:30 [V] Hit Machine **9:30** Virtual [V] **10:00** [V] Hit Machine **12:30** [V] Hit Music **1:00** [V] First Day First Show **1:30** [V] Line Lagao **2.00** [V] Hit Machine **2:30** [V] Dares **3:00** [V] Hit Machine **3:30** [V] Jobshop **4:00** [V] Hit Machine **4:30** Tea With [V] **5:00** Virtual [V] **5:30** Tea With [V] **6:00** [V] Gone India **6:30** Tea With [V] **7:00** [V] Line Lagao **7.30** [V] Hit Machine **9:00** [V] Hit Music **9:30** First Day First Show **10:00** [V] Hit Machine **10:30** Late Night [V] Vj Laila (N) **12:30** [V] Hit Machine

STAR PLUS

6:30 Ninaad **7:30** Good Morning India **9:30** Tvc Sky Shoping **10:00** Good Morning India **12:00** This Week That Year **12:30** TVC Sky Shoping **1:00** Hit Ya Fit **1:30** Sansar **2:00** Chotisi Baat **2:30** Swabhiman **3:00** Pal Chhin **3:30** Star Talk **4:00** Srimati Sharma Na Kehti Thi **4:30** Ninja Turtles **5:00** WWF Superstars **6:00** Small Wonders **6:30** Maal Hai To Taal Hai **7:00** Hit Ya Fit **7:30** Star News (Hindi) **8:00** I Love My India **8:30** Hera Pheri **9:00** Kora Kagaz **9:30** Star News (English) **10:00** Antaraal **10:30** 3-2-1 **11:00** Aaj Ki Baat **11:30** Kabhi Kabhie **12:00** Star News **12:30** Swabhimaan **1:00** Sansar **1:30** Aaj Ki Baat **2:00** Maal Hai To taal Hai **2:30** Hera Pheri **3:00** Zindagi **3:30** Antaraal **4:00** 3-2-1 **4:30** Kabhie Kabhie **5:00** Ninaad **6:00** I Love My India

STAR WORLD

6:30 Aerobics Oz Style **6.30** Hollywood Squares **7:00** Martin Short Show **8:00** Home Improvment **8:30** Happy Days **9:00** That 70's Show **9:30** Whose Line Is It Anyway **10:00** Chicago Hope **11:00** The Oprah Winfrey Show **12:00** Everybody's Loves Remond **12:30** Frasier **1:00** The Things People Do **1:30** The Bold And The Beautiful **2:00** Martin Short Show **3:00** The New WKRP In Cincinnati **3:30** Happy Days **4:00** Hollywood Squares **4.30** Home Improvment **5:00** Star News Asia **5:30** Daily Sope- Friends **6:00** JAG **7:00** John Woo's Once A Thif **8:00** Millennium **9:00** Friends **9:30** Series-Jag **10:30** Millennium **11:30** John Woo's Once A Thif **12:30** Friends **1:00** Jag **2:00** Millennium **3:00** Creflo Dollar **3:30** Kenneth Copland Ministries **4:00** Life In The Word With Joyce Meyer **4:30** Sky World News **5:00** Mesia TV **5:30** The New WKRP In Cincinnati

STAR MOVIES

7:30 Western: Bury Them Deep (15) **9:15** Action: Raid On Entebbe (15) **11:45** Western: Keoma **1:30** Drama: Mr. Reliable (15) **3:30** Comedy: Pass The Ammo (15) **5:30** Thriller: Taking The Heat (15) **7:30** Thriller: A Killer Amoung Us **9:30** Extreme CU **10:00** Hollywood Action Night: Rapid Assault (15) **12:00** Movies With Style: Unfaithfully Yours(15) **2:00** Western: Keoma **4:00** Sci-Fi: Zardoz (15) **5:30** Thriller: A Killer Among US

ZEE INDIA TV

7:00 Jagran **7:30** To **10:30** PM Every Half Hour - Zee News Hindi **11:00** Campaign Trail/Ru-Ba-Ru **11:30** Zee News- Hindi **12:57** News Headlines **1:00** Zee Sports Show **1:30** To **6:30** Every Half Hour - Zee News Hindi

MTV INDIA

8:00 Mtv Hanging Out Vj Sonia **8:15** Classic MTV **9:00** MTV Hangout **9:30** Pop Indonesia **10:00** Non-Stop Hits **10:30** Mtv Most Wanted Vj Shehnaz **11:30** Mtv Top 2000 **12:30** Mtv & Kenwood Hit List **1:00** Mtv Housefull V Nafisa **1:30** Mtv Fresh Vj Shehnaz **2:00** MTV Staying Alive AIDS Special **2:30** Non-Stop Hits **3:30** Love Line Vj Malaika **4:00** Mtv Bakra **4:15** Non-Stop Hits **4:30** Mtv Select Vj Nikhil **5:30** Mtv Most Wanted Vj Shehnaz **6:30** Mtv Chill Out Vj Cyrus/Asif/Nikhil **7:30** Mtv Cinemascope **8:00** Mtv Truelife AIDS Special **8:30** Mtv Top 2000 **9:30** Mtv Hit Film Music **10:00** House Full Vj Nafisa **10:30** Mtv Gaao Baby Gaao **11:00** Mtv Lovelibe **11:30** The Grind (Beach Show) **12:00** Mtv Chill Out Vj Cyrus/Asif/Nikhil **1:00** Non-Stop Hits **2:00** Mtv Land Vj Mike/ Jamie/ Sarah **5:00** Mtv Top Vj Francis **6:00** Mtv Partyzone Vj Sonia

MUSIC ASIA

7:30 Aalaap **8:00** Ta Ra Rum **9:00** Brake Fail **10:00** Star's Day Out **10:30** Hit Mix **11:00** Colgate Zig Zag Best Of The Day **11:30** Ponds All Time Romantic Hits **12:00** Bajaj Music Box **12:30** Saare Ga Ma Classic **1:00** Himani Gold T. Jharokha **2:00** Popbusters **2:30** Ta Ra Rum **3:30** Brake Fail **4:30** Bajaj Music Box **5:00** 1900 **5:30** Hit Mix **6:00** Saare Ga Ma Classic **7:00** Ponds All Time Romantic Hits **7:30** Music Quiz **8:00** Music Zone **8:30** Samay Quartz Best of Best **9:30** Bajaj Music Box **10:00** Sizzlers **10:30** Himai Gold T. Jharokha **11:00** Disco Mein Kisko **11:30** Shabab **12:00** Brake Fail **1:00** Colgate Ziz Zag Best Of The Day **1:30** Himai Gold T. Jharokha **2:00** Bajaj Music Box **2:30** Nez Gen **3:00** Ta Ra Rum **4:00** Music Zone **4:30** Brake Fail **5:30** Super Vasmol Old is Gold **6:00** Sizzlers

SONY TV

7:30 Aatma **8:00** Rushiprasad **8:30** Chartbusters **9:00** Ek Mahal Ho Sapno Ka **9:30** Music Mantra **10:00** Kabhi Yeh Kabhi Woh **10:30** I Love You **11:00** Saaya **11:30** Missing **12:00** Moviers And Shekhar's- **12:30** Chartbusters **1:00** Pehchaan **1:30** Music Mantra **2:00** Boogi Woogi **2:30** Ek Mahal Ho Sapno Ka **3:00** Aurat **3:30** Cine Matinee-Hindi Feature Film: **7:00** Junoon **7:30** Music Mantra **8:00** Chartbusters **8:30** Dekh Bhai Dekh **9:00** Kanyadaan **9:30** Alpviram **10:00** Bhanwar **10:40** Moviers And Shekhar's- **11:15** Ek Mahal Ho Sapno Ka **11:45** Junoon **12:15** Music Mantra **12:30** Hum Sub Ek Hain **1:00** Sparh **1:30** Just Mohabbat **2:00** Bajaj Ki Lehren **2:30** Chartbusters **3:00** Aurat (Daily Soap) **3:30** Cine Nite Show- Hindi Film: (Film Maga-Zine) **10.30** Kashmir File (Reporting) **11.00** Light Music **11.15** Dekh Bhai Dekh (Jaya Bachhan's Comedy Serial) **11.45** Film Magazine/Muthi Bhar Sitara (Serial) **12.15** Bharat Samachar (News In Hindi) **12.30** Tba **1:00** Hindi Film Show: **10:00** Hindi Film Show (Rpt):

HOME TV

8:00 Club 700 **8:30** India Anjana **9:00** Pahli Nazar **9:30** Cartoons **10:00** Action Drama **10:45** Chalte Chalte **11:00** Ga Mere Man Ga **12:00** Born Lucky **12:30** Satya **1:00** Tele Shopping Network **1:30** Tele Brands **2:00** Jaane Kya Toone Kahi **2:30** Cafe 18 **3:30** Tele Brand **4:30** Duniya Gol Hai **5:00** Tele Shopping Network **5:30** Chalte Chalte **5:45** Cartoons **6:30** Action Drama **7:15** Chalte Chalte **8:30** Aao Gues Karen **9:00** Matinee Show **9:30** Anima & Family **10:00** Kbahi Idhar **10:30** Haqeekat **11:00** Satya **11:30** Zaban Sambhal Ke **12:00** Hollwood Hungama **1:30** Jane Kya Tone Kahi **2:00** First Cut **2:30** Cafe **3:00** India Anjan

DISCOVERY CHANNEL

6:30 Ushuaia **7:30** Travelers **8:30** Lonely Planet **9:30** Eyewitness **10:30** Wild Guide **11:00** Walker's Cay Chronicles **11:30** Aspects of Life **12:00** Animal Survivors **12:30** Wild Discovery **1:30** Medical Detectives **2:30** Discover Magazine **3:30** Travelers **4:30** Ushuaia **5:30** Lonely Planet **6:30** Movie Magic **7:00** Popular Mechanics for Kids **7:30** Wild Discovery **8:30** New Sanctuaries **9:00** Oceans of Mystery **9:30** Extreme Machines **10:30** Without Warning **11:00** What Went Wrong? **11:30** Discovery Profile Series **12:30** Blue Reef **1:00** Two Worlds Scrappy Doo **5:30** Dexters Laboratory **6:00** What A Cartoon Show? **6:30** The Powerpuff Girls **7:00** The Popeye Show **7:30** Scooby Doo Where Are You ? **8:00** The Road Runner Show **8:30** The Smurfs **9:00** Tiny Toon Adventures

ZEE CINEMA

6:30 Film Show **9:30** Kuch Lamhe Kuch Nagme **10:00** Tarana **10:15** Movie Fare **10:30** Film Show **1:30** Moods Melody **1:45** Madhyantar **2:00** Film Show **5:30** Abhinetri **6:00** Pehlu **6:45** Film Time **6:30** Film Show **10:20** Movie, Masti, Magic **10:25** Chehren **10:30** Film Show **2:20** All Tims Hits **2:30** Film Show

Sony Max Sat

6:30 Film Show **9:30** Chartbusters **10:00** Music Mantra **10:30** Film Show **1:30** Chartbusters **2:00** Music Mantra **2:30** Film Show **5:30** Film Show **8:30** Chartbusters **9:00** Music Mantra **9:30** Film Show **12:30** Film Show **3:30** Film Show

Alpha TV Bangla

6:00 Prem Trishna **6:30** Alaap **7:00** Kee Darun Dreshow **7:30** Monihaar **8:00** Swapna Niye **8:30** Kagojer Bou **9:00** Tumijey Amar **9:30** Bangla Movie **11:30** Prem Trishna **12:00** Jhara Samayer Upakatha **12:30** Shyaola **1:00** Bahari Ahaar **1.30** Plabon **2.00** Griho Sajja **2.30** Bangla Movie **5:00** Bharat Bhroman **5:30** Kee Darun Dreshow **6:00** Paak Chakra **6:30** Commandar **7:00** Kancher Dewal **7:30** Biral Bou **8:00** News In Bangali **8:30** Shyaola **9:00** Gandharbi **09:30** Bangla Movie **12:00** News In Bangali **12:30** Bharat Bhroman **1:00** Grihosajja **1:30** Bangla Movie **4:00** Kancher Dewal **4:30** Biral Bou **5:00** Gandharbi

National Geographic

7:00 NBC Nightly News **7:30** Kimberly Sea Crocodiles **8:00** The Jason Project **9:00** Family Hour **10:00** Wild **11:00** Our Living World **12:00** National Geographic Spacial **1:00** People & Places **2:00** Our Living World **3:00** Wild **4:00** Crater of The Rain God **5:00** Family Hour **6:00** Wild **7:00** Our Living World **8:00** Emmy Winning National Geographic Spacial **9:00** People & Places **10:00** Wild **11:00** Our Living World **12:00** Emmy Winning National Geographic Spacial **12:30** Ocran Worlds **1:00** People & Places

DD CHANNEL-1 (National)

6:30 UGC Programmes **7:30** Samachar **7:45** Suba Sabera **10:00** Ugc Prog. **10:30** CIET Programme **11:00** ETV Programme **11:30** Feature Film In Hindi **3:00** Serial: Kashmir **3:30** Samachar **4:00** Serial: Sunhere Pal **4:30** News In English **5:00** Series For Children **5:30** Samachar **6:00** Programme On Women **6:30** Krishi Darshan **7:00** Live Show **7:30** Samachar **8:30** News In English **9:00** Samachar **9:30** Dil Apna Preet Paray **10:02** Serial: Om Namah Shivaya **11:02** Raja Ki Baja **11:32** Serial: North East **12:00** National Programme of Music **12:30** News Headline

ZEE TV

6:00 Yeadon Ki Pal (B/W Songs) **6:30** Zee News & Business (Rpt) **7:00** Bhakti Songs **7:30** Jagran **8:00** Guldasta **8:30** Zara Haske- Hai Zindegi **9:00** Zara Haske-Filmi Chakkar **9:30** Disney Hour Cartoons **10:30** Ek Nazar **11:00** Chota Muh Aur Badi Baat **11:30** Chollo Cinema **12:00** Proffesore Pyarelal **12.30** Khubsoorat **1:00** Adhikar **1.30** Naye Nazrane **2:00** Hum Panch **2:30** Lakeeren **3:00** Daily Soap-Kariavya **3:30** Cinema Hits-Hf Film: **6:30** Ek Nazar **7:00** Spacial Millennium-Tribute To Jesus **8.30** Hup Paanch **11:00** Daily Soap-Aangan **11:30** Kartavya **11.55** Jhalak-Trailler **12:00** Ashirwad **12.30** Tvs Sa-Re-Ga-Ma **1:30** India's Most Wanted **2:00** Zee News **2:30** Janam **3:00** Feature Film (B/W):

DD METRO

7:00 Anhad **7:15** Bhakti Sagar **7:45** Subah Aaj Tak **8:30** The First Edition **9:00** Arunachal: Coming of Age **9:30** Serial: Dhoop Chaon **10:00** Serial: Jane Bhi Do Paro **10:30** Tele Shopping **11:00** Daily Sope- Naya **11:30** Daily Sope- Hindustani **12:00** Daily Sope- Kismat **12:30** Serial: Feet Gata Chal **1:00** TV Brand **1:30** Serial: Daawat **2:00** Serial: Baaje Payal **2:30** Daily Sope- Bandhan **2:55** Urdu Samachar/News **3:05** Serial: Adaa **3.30** Hindi Cinema Show- **6.00** The New Adventure of Sonic **6:30** Quack Pack **7.00** The Mask **7:30** Manoranjan **8.00** Saazish **8.30** Daily Sope- Nayaa **9.00** Serial: Bhabi Maa **09.30** Raja Aur Ranch **10:00** Aaja Gasa Jaa (Sitcom) **10.30** Aaj Taak (News) **10:50** Single Metro **11.00** Mera Kaha Maan Lijye **11.30** Film India **12.00** Series-Derrik **12:30** Hindi Films-

DD 7

10:30 Janmadin **10:30** Gane Gane **10:35** Shree Ram Krishna **11:00** Dropadi **11:15** Classical/Folk Songs **11:30** Parliament Hour/Musical **12:30** Kunja Villa **1:00** Aakash Choaa **1:30** Rupkatha **2:00** Kanakanjali **2:30** Austoragh **3:00** Maha Probhu **3:30** Mohini **3:55** Bhul Thikanay **4:20** Nepali Programme **5:05** Chichin Fak/Harekrakamba **5:30** Sambad **5:40** Employment News/Modern Songs/Lalitkala **5:50** Sushastha/Gaan **6:10** Chitro Ghiti **6:40** Khas Khabar

CARTOON

6:30 Jetsons **7:00** Flintstones **7:30** The Popeye Show **8:00** Dexter's Laboratory **8:30** What A Cartoon Show? **9:00** The Powerpuff Girls **9:30** Scooby & Scrappy Doo **10:00** Tom & Jerry Kid- **10:30** Big Bag **11:00** Ca Kids **11:30** New Adventures of Captain Plane **12:00** Tiny Toon Adventures **12:30** Flinstone