

Fifty companies have been chosen for calculation of the STAR 50 Index based on their market capitalisation, liquidity, free float and corporate track record. The Base Period for the Index is August 10, 1998. The calculation has been done according to the widely used International Finance Corporation formula.

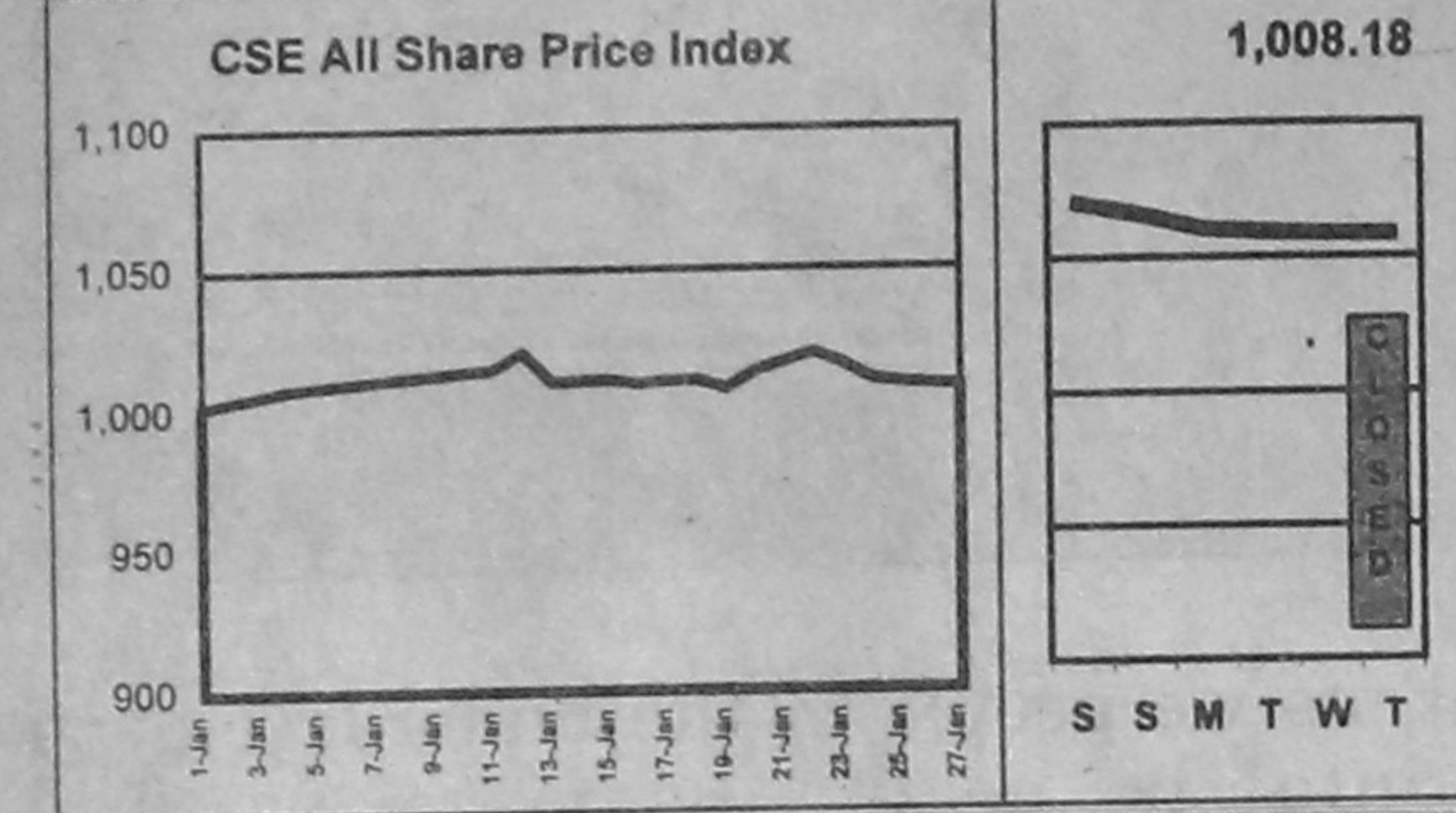
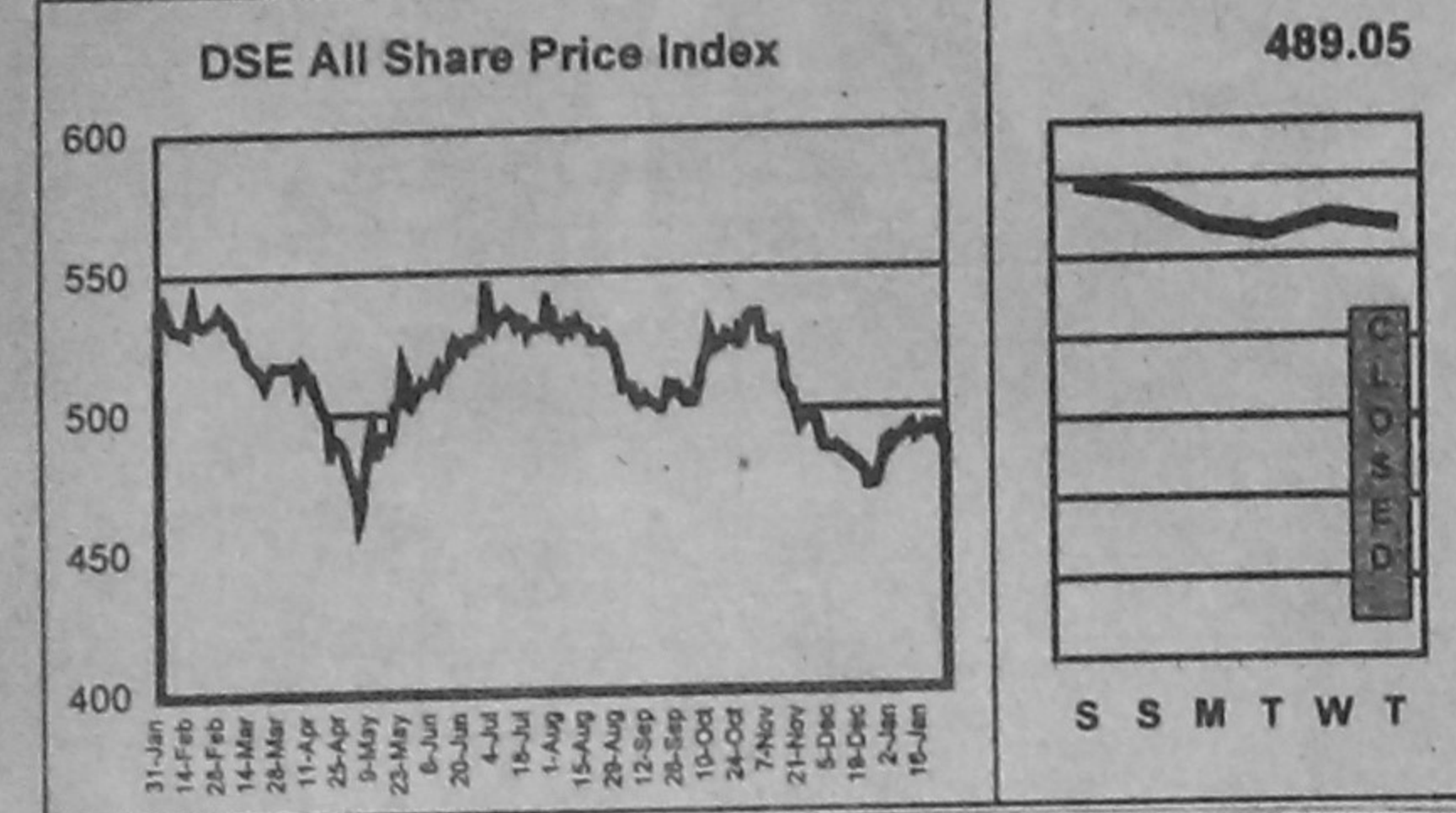

DAY'S MARKET January 27, 2000

DSE	489.05	1,008.18
Change in Index (pts)	(1.13)	(0.36)
Change in Index (%)	-0.23%	-0.04%
Market Capitalisation (cr Tk)	4,480.17	3,633.52
Market Capitalisation (mil US\$)	933.37	768.98
Turnover Volume ('000)	2,136	325
Turnover Value (cr Tk)	6.40	1.15
No. of Issues Traded	154	48
No. of Issues Gained	39	14
No. of Issues Incurred Loss	91	25
No. of Issues Unchanged	24	9
Price Earning Ratio (x)	6.57	6.33
Dividend Yield (%)	7.61	7.93

DAY'S MARKET LEADERS

TURNOVER LEADERS

DSE	Vol	Value	CSE	Vol	Value
	'000	Tkm		'000	Tkm
1 Samata Leather	95	11.55	1 Samata Leather	53	6.51
2 Aramit Ltd	212	9.24	2 BD Welding	171	2.26
3 Bionic Seafood	484	5.68	3 Aramit Ltd	23	1.03
4 Raspi Food	283	4.63	4 Chic Tex	44	0.34
5 M Hossain Gar	71	4.53	5 M Hossain Gar	5	0.30
6 BD Welding	314	4.14	6 Clg. Cement	0.25	0.21
7 Legacy Footwear	225	3.01	7 Legacy Footwear	2	0.12
8 Paper Pro	13	1.42	8 Legacy Footwear	9	0.11
9 Clg. Cement	1	1.00	9 Shins Pukur	2	0.08
10 Pharmaco	10	0.97	10 Mona Food	1	0.08

CAPITAL GAINERS

DSE	Vol Change	CSE	Vol Change
	'000 %		'000 %
1 Samata Leather	95.05 7.05	1 HR Tex	0.10 17.83
2 BEMCO	0.10 5.63	2 Samata Leather	53.15 7.46
3 Usmania Glass	0.37 4.19	3 Streppur Tex	0.05 7.14
4 Dhaka Veal	0.05 2.89	4 BD Alcaicos	0.06 2.42
5 BD Thai Alum	0.05 2.08	5 Shobangla	1.50 2.01
6 GQ Ball Pen	0.30 1.54	6 Square Pharma	0.06 1.49
7 Anilima Yam	0.20 1.60	7 Allix Inc	0.15 1.08
8 IFIC Bank	0.02 1.59	8 Wonderland Toys	0.10 0.54
9 National Tubes	0.53 1.57	9 Delta Millers	0.14 0.52
10 Apex Footwear	0.02 1.54	10 Mona Food	1.00 0.91

CAPITAL LOSERS

DSE	Vol Change	CSE	Vol Change
	'000 %		'000 %
1 Bangas Ltd	0.01 (7.06)	1 Apex Tannery	0.02 (4.70)
2 BEMCO	0.14 (5.65)	2 Meghna Cement	0.05 (3.46)
3 M Hossain Gar	70.85 (5.54)	3 Excelior Shoe	0.10 (3.21)
4 Sonali Paper	0.40 (4.38)	4 Paragon Leather	0.30 (2.91)
5 MAQ Enter	0.25 (4.27)	5 M Hossain Gar	4.70 (2.64)
6 Saham Tex	0.05 (3.81)	6 Mark Shoe	0.15 (2.52)
7 Textip Ind	0.01 (3.59)	7 Tripl Industry	0.04 (2.45)
8 Monospool	5.79 (3.56)	8 Conif Cement	0.10 (2.12)
9 Sonali Ansh	0.02 (3.48)	9 Saham Tex	0.10 (2.08)
10 Talu Spinning	0.18 (2.86)	10 Benghal Biscuits	0.80 (1.43)

LEAGUE TABLE

Company Name	Market Performance										AGM		Financial Performance						
	Dhaka Stock Exchange					Chittagong Stock Exchange					Year	Date	EPS	P/E	DPS	Yield	NAV	Price/NAV	
	Vol	Day's High	Day's Low	Day's Closing	Prev. Closing	Net Chg	Vol	Day's High	Day's Low	Day's Closing									Prev. Closing
Apex Weaving	10000	150	41.50	41.25	41.25	42.00	(0.75)	300	41.50	41.50	9600	23/12/99	(8.57)	-	-	-	134.70	0.53	
Arbee Textile	10010	100	10.00	10.00	10.00	10.00	0.00	1500	10.70	10.80	(0.10)	9812	30/12/99	(8.78)	-	-	20.12	0.50	
Ashraf Textile	10050	9600	10.80	10.60	10.60	10.80	(0.20)	100	10.80	10.80	0.00	9812	27/12/99	45.93	2.24	15.00	14.56	158.90	0.60
BD Dyeing	10050	80	79.50	79.50	79.50	80.00	(0.50)	100	80.00	80.00	0.00	9812	27/12/99	17.85	4.45	11.00	13.84	110.15	0.72
BD Zapper	10050	250	158.00	157.75	157.75	158.00	(0.25)	100	158.00	158.00	0.00	9812	25/11/99	45.78	3.42	5.00	3.19	185.83	0.96
Beximco Denims	10020	600	98.75	98.50	98.75	99.00	(0.25)	100	98.75	98.75	0.00	9812	5/12/99	29.70	3.32	5.00	5.08	141.20	0.70
Beximco Knitting	10050	350	107.00	106.00	106.00	105.00	1.00	100	107.00	107.00	0.00	9812	27/11/99	28.15	3.77	5.00	4.72	135.95	0.78
Beximco Textile	10050	51,500	7.90	7.90	7.90	7.70	0.10	43,500	7.90	7.90	(0.10)	9812	18/12/99	5.18	13.45	5.50	6.41	125.22	0.75
Chic Tex	10050	100	60.00	60.00	60.00	60.00	0.00	100	60.00	60.00	0.00	9812	15/12/99	(3.78)	-	-	-	100.00	0.67
CMA-Kamal	10050	250	66.75	65.50	65.50	66.50	(1.00)	140	66.75	66.25	0.50	9812	30/12/99	1.94	28.09	-	-	118.80	0.48
Dani Dyeing	10050	9,920	55.50	54.50	54.50	54.75	(0.25)	100	54.75	54.25	0.50	9812	21/12/99	15.56	5.40	7.50	8.93	272.36	0.31
Death Garments	10010	100	41.00	41.00	41.00	41.00	0.00	100	41.00	41.00	0.00	9812	21/12/99	15.56	5.40	7.50	8.93	272.36	0.31
Dulamia Cotton	10010	100	41.00	41.00	41.00	41.00	0.00	100	41.00	41.00	0.00	9812	21/12/99	15.56	5.40	7.50	8.93	272.36	0.31
Dynamic Textile	10020	18,280	33.00	32.25	32.25	32.50	(0.25)	220	32.50	32.75	(0.25)	9812	27/12/99	0.08	110.00	-	-	100.00	0.43
Eagle Star Textile	10050	5,900	8.80	8.80	8.80	8.80	0.00	1,350	8.80	8.80	0.00	9812	21/12/99	0.08	110.00	-	-	100.00	0.43
GEM Knitwear	10050	4,150	101.00	98.00	98.50	99.25	(0.75)	350	97.50	98.25	(0.75)	9812	21/12/99	14.14	-	-	-	128.71	0.17
IGM Industrial Corp	10050	50	60.00	60.00	60.00	62.50	-	100	67.50	67.50	0.00	9812	21/12/99	6.17	7.34	12.50	20.83	130.94	0.46
HR Textile	10050	70,850	67.75	63.25	64.00	67.75	(3.75)	4,700	64.50	66.25	(1.75)	9812	24/12/99	5.20	12.31	15.00	23.44	116.99	0.59
M. Hossain Garments	10050	200	45.50	45.50	45.50	45.75	(0.25)	9812	7/12/99	0.65	70.00	-	-	-	-	118.75	0.38		
Mita Textile	10020	600	68.00	67.00	67.50	68.50	(1.00)	9812	3/12/99	9.87	6.84	-	-	-	-	127.81	0.53		
Mihun Knitting	10050	500	71.50	71.25	71.25	71.50	(0.25)	9812	21/12/99	2.53	41.50	5.00	4.78	107.36	1.03				
Modern Dyeing	10050	420	150.00	149.50	149.50	149.75	(0.25)	9812	21/12/99	3.89	-	-	-	-	-	127.52	0.53		
Monro Fabrics	10050	56,400	15.20	14.80	14.80	14.90	(0.10)	100	15.20	15.20	0.00	9812	21/12/99	5.33	2.78	5.00	3.34	272.57	0.54
Pedina Textile	10020	100	12.50	12.10	12.20	12.30	(0.10)	9812	17/12/99	0.30	49.33	-	-	-	-	12.00	1.02		
Prime Textile	10050	13,100	12.50	12.10	12.20	12.30	(0.10)	9812	17/12/99	0.30	49.33	-	-	-	-	12.00	1.02		
Quamrul Kabir	10050	100	87.75	87.75	87.75	88.50	(0.75)	9812	24/12/99	13.51	9.03	-	-	-	-	114.59	0.85		
Rahim Textile	10050	100	75.00	75.00	75.00	71.00	4.00	100	82.25	84.00	(1.75)	9812	21/12/99	17.30	4.73	10.00	12.20	127.52	0.54
Saham Textile	10010	11,150	77.50	75.25	75.25	77.00	(1.75)	1,800	76.00	76.25	(0.25)	9812	21/12/99	30.77	9.86	25.00	3.88	158.44	0.48
Sajib Knitwear	10050	50	72.00	72.00	72.00	72.00	0.00	9812	21/12/99	0.50	70.00	-	-	-	-	100.00	0.43		
Sonarganga Textile	10050	100	41.50	41.50	41.50	41.75	(0.25)	50	43.00	42.00	1.00	9812	25/12/99	(5.94)	-	-	-	100.00	0.41
Star Textile	10050	100	41.50	41.50	41.50	41.75	(0.25)	50	43.00	42.00	1.00	9812	21/12/99	(30.18)	-	-	-	250.35	0.37
STL	10050	100	41.50	41.50	41.50	41.75	(0.25)	50	43.00	42.00	1.00	9812	21/12/99	(30.18)	-	-	-	250.35	0.37
Stylcraft	10050	100	41.50	41.50	41.50	41.75	(0.25)	50	43.00	42.00	1.00	9812	21/12/99	(30.18)	-	-	-	250.35	0.37
Talu Spinning	10050	180	68.00	68.00	68.00	70.00	(2.00)	9812	11/11/99	22.86	4.84	22.50	2.00	1,006.69	1.12				
Tanjum Textile	10010	100	41.50	41.50	41.50	41.75	(0.25)	50	43.00	42.00	1.00	9812	21/12/99	(30.18)	-	-	-	250.35	0.37

DEBENTURE

Name	Nature of Debenture	Year of Float	Date of Maturity	Date of Conversion	Interest	FV/MIL	Day's Closing Price
						Tk/Nos	DSE CSE
Aramit Cement	14%, 20% Convertible, 80% Redeemable	1998	September, 2008	September, 2000	Mar, Sep	25002	2,060.00
BD Luggage	14%, 20% Convertible, 80% Redeemable	1996	September 5, 2003	September 5, 1998	Mar, Sep	18002	1,206.00
BD Welding	15%, 20% Convertible, 80% Redeemable	1999	July 15, 2006	Jul, Jan	25002	-	
BD Zipper	14%, 20% Convertible, 80% Redeemable	1995	August 1, 2002	August 1, 1997	Feb, Aug	14002	-
Beximco Denims	14%, 100% Redeemable	1995	July 10, 2005	Jan, Jul	19632	-	
Beximco Fisheries	14%, 100% Redeemable	1994	May 1, 2004	Jan, Jul	1928.551	-	
Beximco Infusion	17%, 100% Redeemable	1992	October 31, 2000	Oct, Apr	4002	-	
Beximco Synthetics	14%, 100% Redeemable	1993	September 1, 2003	Mar, Sep	14262	-	
Beximco Textile	14%, 100% Redeemable	1995	July 1, 2003	Jan, Jul	19632	-	
Beximco Knitting	14%, 20% Convertible, 80% Redeemable	1994	July 1, 2004	July 1, 1995	Jan, Jul	15402	-

COMPANY CALENDAR

Company	Declaration		Book Closure		AGM/EGM		AGM/EGM	
	Year End	Div/ Bonus/ Right	From	To	Date & Time	Venue	Year End	Div/ Bonus/ Right
BOC	1999	40%	12/12/2000	5/2/2000	5/2/2000	-	-	-
Sandhani Ins	1998	10%	16/12/2000	30/1/2000	30/1			