

Fifty companies have been chosen for calculation of the STAR 50 Index based on their market capitalisation, liquidity, free float and corporate track record. The Base Period for the Index is August 10, 1998. The calculation has been done according to the widely used International Finance Corporation formula.

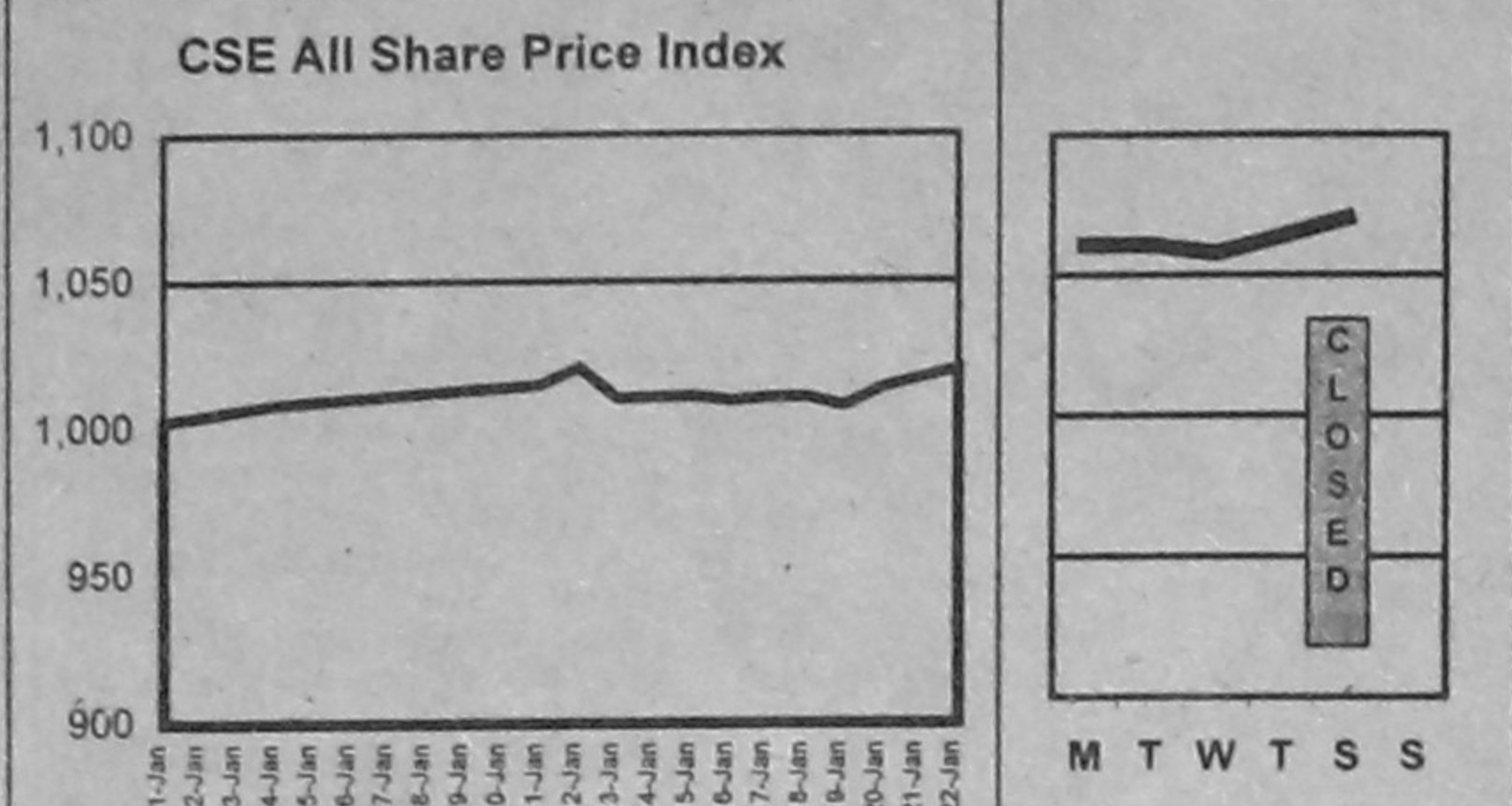
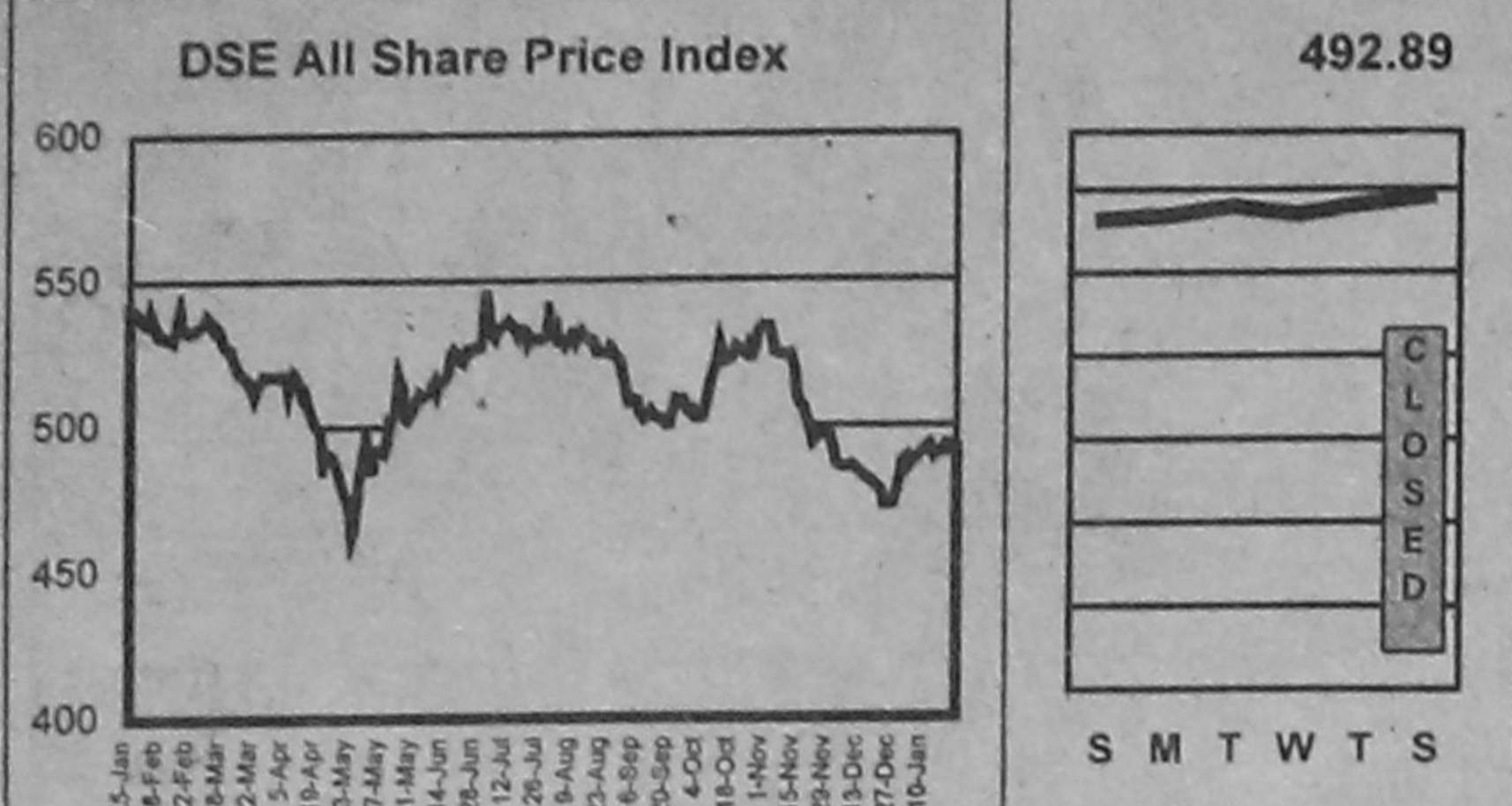

### DAY'S MARKET

January 23, 2000

	DSE	CSE
All Share Price Index	492.89	
Change in Index (pts)	(1.26)	
Change in Index (%)	-0.26%	
Market Capitalisation (tr Tk)	4,515.29	
Market Capitalisation (ml US\$)	940.69	
Turnover Volume ('000)	3,275	
Turnover Value (tr Tk)	7.59	
No. of Issues Traded	155	
No. of Issues Gained	29	
No. of Issues Incurred Loss	111	
No. of Issues Unchanged	15	
Price Earning Ratio (x)	6.62	
Dividend Yield (%)	7.57	

### DAY'S MARKET LEADERS

#### TURNOVER LEADERS

DSE	Vol	Value	CSE	Vol	Value
	'000	Tkm		'000	Tkm
1 Legacy Footwear	999	12.69	1		
2 Bionic Seaford	659	8.49	2		
3 Samata Leather	64	6.70	3		
4 Cig Cement	6	5.31	4		
5 Sinobangla	149	5.24	5		
6 M Hossain Gar	65	4.43	6		
7 BD Welding	320	4.03	7		
8 Raspi Food	216	3.51	8		
9 Quasem Silk	215	3.09	9		
10 Pharmaco	14	1.40	10		

#### CAPITAL GAINERS

DSE	Vol	Change	CSE	Vol	Change
	'000	%		'000	%
1 Rupali Bank	0.54	15.36	1		
2 Peoples Ins	0.01	9.96	2		
3 Eagle Box	0.85	8.10	3		
4 Rahim Text	0.01	6.45	4		
5 Atlas BD	0.10	5.48	5		
6 Kohinoor	1.69	4.83	6		
7 UGBL	0.03	3.50	7		
8 Bangas Ltd	0.01	3.34	8		
9 Saham Text	0.02	2.36	9		
10 Modern Ind	0.27	2.06	10		

#### CAPITAL LOSERS

DSE	Vol	Change	CSE	Vol	Change
	'000	%		'000	%
1 Sonargang Text	0.05	(10.00)	1		
2 City Bank	0.01	(9.42)	2		
3 Green Delta	0.01	(7.69)	3		
4 EL Camella	0.01	(6.49)	4		
5 Monno JuteX	-0.02	(6.39)	5		
6 BD Welding	320.00	(5.97)	6		
7 Modern Dyeing	0.10	(5.91)	7		
8 BD Thal Alum	0.05	(5.85)	8		
9 IFIC Bank	0.01	(5.70)	9		
10 Pharmaco	14.10	(5.69)	10		

### LEAGUE TABLE

Company Name	Market Performance										AGM				Financial Performance					
	Dhaka Stock Exchange					Chittagong Stock Exchange					Year	Date	EPS	P/E	DPS	Yield	NAV per Share	Price/NAV		
	Vol	Day's High	Day's Low	Day's Closing	Prev. Closing	Net Chg	Vol	Day's High	Day's Low	Day's Closing									Prev. Closing	Net Chg
Apex Weaving	10000	550	62.75	62.50	62.50	43.00	62.50					1998	20/2/99	8.87	11.87	1.50	1.50	134.79	0.52	
Adar Textile	10000					81.00						1998	20/2/99	8.87	11.87	1.50	1.50	134.79	0.52	
Ashraf Textile	10000	13,200	11.10	10.80	10.80	11.10	0.30					1998	20/2/99	14.30	25.12	2.12	2.12	154.79	0.54	
BD Dyeing	10000	320	104.00	102.00	103.25	104.25	1.00					1998	20/2/99	47.83	2.25	15.00	14.53	158.89	0.85	
BD Zippor	10000	300	81.25	81.00	81.00	82.00	1.00					1998	20/2/99	13.85	4.54	11.00	13.56	110.15	0.74	
Business Denims	10000	150	164.00	164.00	164.00	163.75	0.25					1998	20/2/99	48.78	3.58	5.00	3.05	165.83	0.89	
Business Knitting	10000	250	98.75	99.00	99.25	99.50	0.25					1998	20/2/99	28.70	3.34	5.00	5.04	141.20	0.70	
Business Textile	10000	2,150	105.00	105.00	105.00	106.00	1.00					1998	20/2/99	28.15	3.73	5.00	4.76	135.85	0.77	
Chico Text	10000	118,500	7.90	7.70	7.70	7.80	0.10					1998	20/2/99	0.88	13.28	0.50	6.48	10.35	0.74	
CNC-Kinart	10000	200	67.00	66.50	66.75	69.00	2.25					1998	20/2/99	81.12	6.90	13.00	5.00	7.46	100.10	0.77
Dandy Dyeing	10000	800	65.75	64.75	65.00	65.00						1998	20/2/99	38.70				100.00	0.65	
Datta Millers	10000	8,100	56.50	54.75	54.75	56.00	1.25					1998	20/2/99	1.94	28.22			118.80	0.46	
Desh Cement	10000					85.00						1998	20/2/99	15.56	5.46	7.50	8.82	272.35	0.31	
Dubanka Cotton	10000	100	43.00	43.00	43.00	43.00						1998	20/2/99	65.21				105.30	0.31	
Dynamic Textile	10000	21,200	30.75	30.00	30.00	30.50	0.50					1998	20/2/99	7.19				20.05	0.43	
Eagle Box Textile	10000	8,200	8.10	8.50	8.50	8.10	(0.20)					1998	20/2/99	6.09	11.25			20.05	0.43	
EGM Knitwear	10000	3,250	100.50	98.25	99.25	101.00	1.75					1998	20/2/99					102.00	0.58	
EGM Industrial Corp.	10000					22.50						1998	20/2/99	14.14				128.71	0.17	
HR Textile	10000	100	82.00	81.50	81.75	82.75	1.00					1998	20/2/99	6.12	7.56	12.50	20.24	130.84	0.47	
M. Hossain Cement	10000	63,480	89.00	86.25	87.75	87.25	0.50					1998	20/2/99	5.20	13.03	15.00	22.14	116.89	0.58	
Mita Textile	10000	700	47.25	47.00	47.00	47.25	0.25					1998	20/2/99	0.85	7.21			116.75	0.40	
Milban Knitting	10000	8,180	72.50	69.00	69.75	68.25	0.50					1998	20/2/99	3.87	7.07			127.91	0.55	
Modern Dyeing	10000	100	104.00	103.00	103.00	110.00	7.00					1998	20/2/99	2.53	40.81	5.00	4.83	101.25	1.02	
Monno Fabrics	10000	5,250	72.50	70.00	72.00	71.25	0.75					1998	20/2/99	8.80				132.22	0.23	
Pragna Textile	10000	200	148.00	148.00	148.00	148.00						1998	20/2/99	63.83	2.77	5.00	3.36	278.27	0.34	
Pragna Textile	10000	950	48.00	45.00	45.25	45.50	0.25					1998	20/2/99	20.08				250.99	0.16	
Quasem Silk	10000	214,800	15.40	14.40	14.40	15.10	0.70					1998	20/2/99	0.30	48.00			12.00	0.32	
Quasem Textile	10000	50,000	13.00	12.20	12.20	12.70	0.50					1998	20/2/99	4.90				12.00	0.32	
Rahim Textile	10000	5	99.00	99.00	99.00	93.00	6.00					1998	20/2/99	13.54				28.17	0.19	
Saffron Spinning	10000	400	104.75	91.00	97.50	97.50						1998	20/2/99	8.31	11.73			114.26	0.85	
Saham Textile	10000	20	86.75	86.75	86.75	84.75	2.00					1998	20/2/99	17.35	5.00	10.00	11.53	127.52	0.88	
Sajib Knitwear	10000	5,300	77.00	75.00	75.00	77.00	2.00					1998	20/2/99	2.09	35.89	6.00	6.00	103.74	0.72	
Sonargang Textile	10000	50	72.00	72.00	72.00	80.00	8.00					1998	20/2/99	3.80				133.18	0.54	
Sreeraj Textile	10000	400	42.00	41.50	41.50	41.75	0.25					1998	20/2/99	8.12				100.03	0.41	
STM	10000					1,127.50						1998	20/2/99	232.38	4.84	22.50	2.00	100.69	1.12	
Stylcraft	10000					75.00						1998	20/2/99	0.57				142.04	0.33	
Taluk Spinning	10000					40.75						1998	20/2/99	7.74				81.92	0.50	
Tanjuddin Textile	10000					40.00						1998	20/2/99							

### LEAGUE TABLE

Company Name	Market Performance										AGM				Financial Performance					
	Dhaka Stock Exchange					Chittagong Stock Exchange					Year	Date	EPS	P/E	DPS	Yield	NAV per Share	Price/NAV		
	Vol	Day's High	Day's Low	Day's Closing	Prev. Closing	Net Chg	Vol	Day's High	Day's Low	Day's Closing									Prev. Closing	Net Chg
<b>Banks</b>																				
Al-Baraka Bank	10001	20	1,045.00	1,045.00	1,045.00	1,051.75	6.75					1,050.00	9812	23/6/99	210.82	4.98	150.00	14.35	1,220.00	0.88
Al-Baraka Bank	10001					1,050.00						1,050.00	9812	23/6/99	210.82	4.98	150.00	14.35	1,220.00	0.88
Asab Bangladesh Bank	10005					80.50						80.00	9812	20/1/99	33.77	2.38			177.02	0.45
City Bank	10015	5	125.00	125.00	125.00	138.00	13.00					115.00	9812	20/1/99	25.55	4.89	25.55	107.17	0.77	
Eastern Bank	10020	20	430.00	430.00	430.00	447.25	17.25					400.00	9812	10/6/99	31.75	13.54	25.00	5.81	224.02	1.82
IFC Bank	10005	5	107.50	107.50	107.50	114.00	6.50					97.00	9812	5/7/99	23.34	4.61			198.22	0.55
Islami Bank	10001	3	2,105.00	2,105.00	2,105.00	2,105.00						2								