BANGLADESH SILK FOUNDATION
A NOT-FOR-PROFIT COMPANY ESTABLISHED TO PROMOTE SERICULTURE IN BANGLADESH

Employment Opportunities

Applications are invited from Nationals of Bangladesh for the position of **Deputy General Manager (Product Design and Market Development)**. S/he should have:

Minimum Qualifications : Degree in Textile Technology/Post graduate qualifications in Marketing/Business Administration/Management.

Experience : A minimum of six, and ideally ten years experience at middle management level in marketing in the silk/textile/garments industry within a commercial environment. Extensive experience in textile design (fabric, dying, printing etc.).

Salary and allowances : Basic Tk. 18,000 plus consolidated allowances of Tk. 10,800 per month. Proficiency in English is desirable.

Special Qualification : Must have working experience in common computer software package.

Applications in plain paper along with upto-date bio-data, photocopies of certificates and a passport size photograph must reach the Managing Director, Bangladesh Silk Foundation, BTA Tower (7th Floor), 29 Kemal Ataturk Avenue, Banani C/A, Dhaka-1213 by **30th December 1999.**

Holy Ramadan Service*

Call 111

to hear Iftar & Sehri times
(in Dhaka & adjacent areas)

at any hour & from any place under GP coverage

* A value added service from GrameenPhone

GrameenPhone

Government of the Peoples Republic of Bangladesh
Ministry of Education
Directorate of Secondary and Higher Education
Programme to Motivate Train and Employ Female Teachers in Non-Government Rural Secondary Schools
(PROMOTE)
Bangladesh Government-European commission Joint Collaboration

JOB OPPORTUNITY

PROJECT LIAISON OFFICER
FOR TEACHER TRAINING COLLEGES : 11 POSTS

PROMOTE invites application for 11 posts of Project Liaison Officers (PLO) for Teacher Training Colleges (TTCs) in Bangladesh to Act as the liaison officer between the project and the TTCs in collaborative work for professional development of TTC staff and the provision of high quality and gender sensitive resource materials.

Requirements :
- B.Ed (1st class) or M. Ed (1st class) with at least Second Class Bachelor degree or Master degree from a recognized University,
- At least 7 years of professional experience; as a trainer in a recognized institution / organization with knowledge /experience of participatory approaches to research, training and organization development;
- Computer literacy with at least word-processing skills;
- Excellent spoken and written language skills both in Bangla and English.
- Some requirements may be relaxed for exceptional candidates.

Candidates meeting the above criteria are requested to collect application Form from PROMOTE PIU Office (Road # 112, House # 3, Gulshan-2, Dhaka- 1212. Phone- 9882131-3, 602934, Fax - 9882134, 8810300) or Principal (11) Government Teachers Training Colleges . Closing date for application in the 31 December 1999. Only short-listed candidates will be informed on or before the 31 January 2000. Please send your application to:

Project Director
PROMOTE
Post Box No. 6101
Gulshan, Dhaka-1212

PROMOTE provides high quality in country and international training opportunities to the successful candidates as well as a competitive salary package.

The TTCs with posts to be filled are located in: Chittagong, Feni, Commilla, Dhaka, Mymensingh (co-educational and female), Khulna, Jessore, Rajshahi, Rangpur and Barisal. Applicants are required to list in the application letter 3 TTCs name in order of preference for which s/he would like to be considered. The Project Liaison Officer will have to stay and work in the respective TTC.
Women are specially encouraged to apply

আগামীকাল বাজারে ▶ ২০০০

'৭১-এর স্বাধীনতা যুদ্ধে সেক্টর থেকে হেডকোয়ার্টার-এ পাঠানো হতো যুদ্ধের তাজা প্রতিবেদন। ২৮ বছর পর এসব এবং আরো অনেক যুদ্ধকালীন দলিল জনমানুষের জন্য উন্মুক্ত করেছেন একজন মুক্তিযোদ্ধা। এসব দলিলের উপর প্রথম কোনো বিশ্লেষণ - এবারের বিজয় দিবসের প্রচ্ছদ প্রতিবেদন

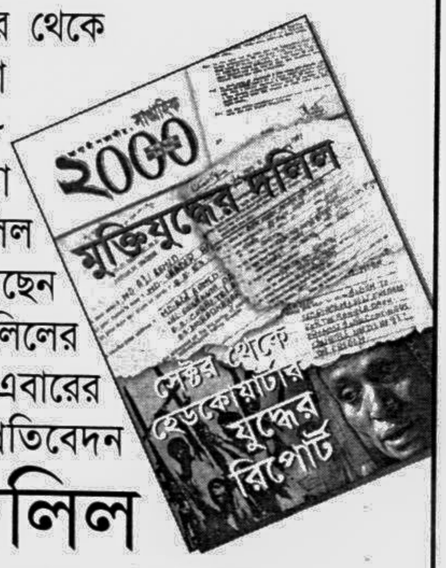

মুক্তিযুদ্ধের দলিল

শাহাদত চৌধুরী সম্পাদিত
সজীব সচল বাংলাদেশের স্থির প্রতিকৃতি
সাপ্তাহিক ২০০০
৯৬/৯৭ নিউ ইস্কাটন, ঢাকা-১০০০
ফোন : পিএবিএক্স : ৯৩৫০৯৫১-৩

দেওয়ানবাগী - চরমোনাই
দুই পীরের লড়াই
নেপথ্য কাহিনী

প্রবাস জীবন, হৃদয় জানালা তো আছেই

ঘরে বসে পেতে হলে হকারকে বলে রাখুন.. প্রতি বৃহস্পতিবার সকালে আপনার দোরেই পৌঁছে যাবে সাপ্তাহিক ২০০০

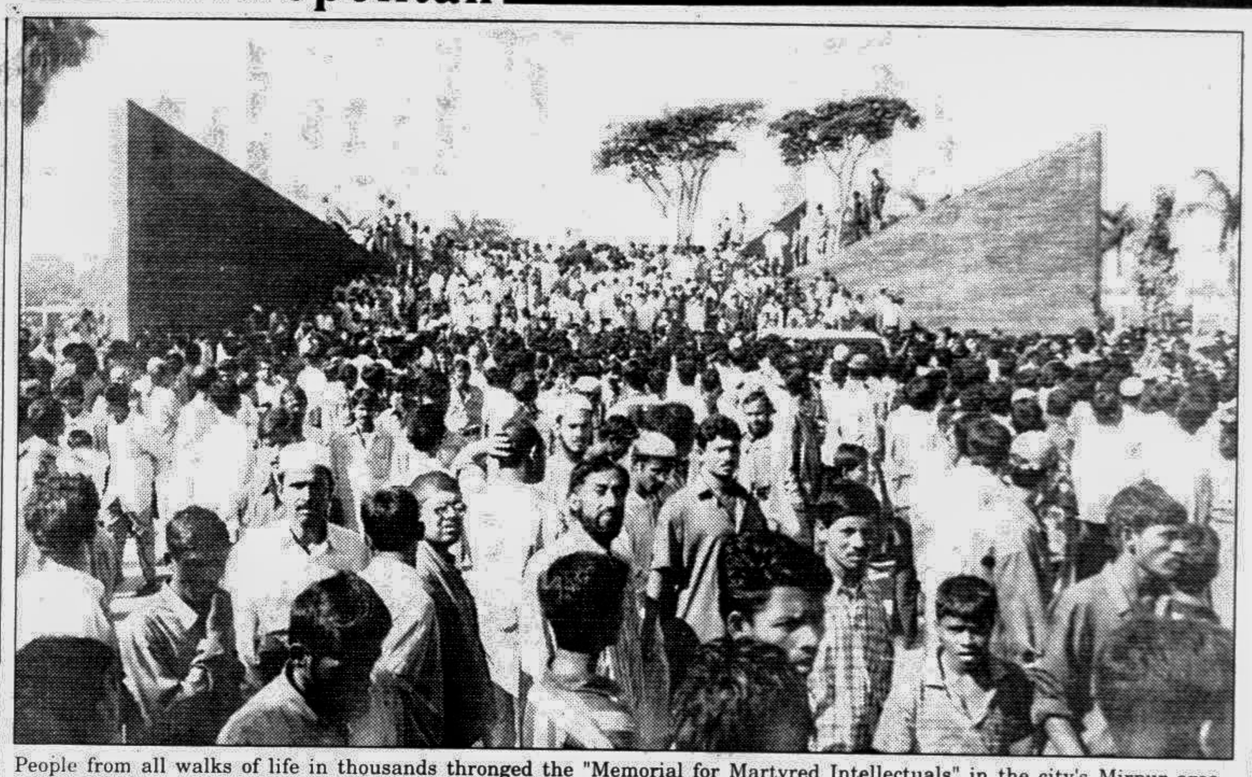

People from all walks of life in thousands thronged the "Memorial for Martyred Intellectuals" in the city's Mirpur area yesterday to pay homage to the worthy sons of the soil. —Star photo

Martyred Intellectuals' Day observed

Martyred Intellectuals' Day was observed in the city as elsewhere in the country yesterday. A grateful nation paid glowing tributes to the worthy sons of the soil who had made supreme sacrifices for attaining the country's independence in 1971, report agencies.

Different political and socio-cultural organisations observed the day across the country with renewed pledge to uphold the spirit and ideals of the martyred intellectuals.

Shilpakala Academy

Bangladesh Shilpakala Academy organised a discussion meeting on the academy premises to mark the day.

Eminent educationist Professor Khan Sarwar Morshed, journalist and columnist Waheedul Huq, Shaymoli Nasreen Chowdhury, Mofidul Huq, Managing Director and Chief Editor of Bangladesh Sangbad Sangstha (BSS) Haroon Habib, Dr Rafiqullah Khan and Golam Quddus spoke on the occasion. Director General of the Academy Azad Rahman presided over the discussion.

Shishu Academy

Bangladesh Shishu Academy organised a discussion meeting on the day which was addressed by journalist Abed Khan, Director of the Academy Golam Kibria and Dr Jeba Mahmud, daughter of Shaheed Mamun Mahmud. Governor of Bangladesh Bank Dr Mohammad Farashuddin presided over the function.

"We have to keep it in mind that the anti-liberation elements are small in number, but they are well organised and equipped with arms," Water Resources Minister Abdur Razzaq said, adding "the pro-liberation people are innumerable and crores but they are disorganized. So there is no alternative to unity of all pro-liberation forces."

BFUJ, DUJ

Bangladesh Federal Union of Journalists (BFUJ) and Dhaka Union of Journalists (DUJ) held a discussion at the National Press Club in observance of the Martyred Intellectuals' Day.

Renowned journalists KG Mostafa, Iqbal Sobhan Chowdhury, Altaf Mahmud, Akhter Ahmed Khan, Safiqur Rahman, Swapan Kumar Saha, GM Yaqub, Azizul Islam Bhuiyan, Abdul Jalil Bhuiyan, Wahidur Rashid Murad, Chapal Bashar, Abu Musa Mohammad Hasan, Khan Mohammad Salek, Jawharlal Chandra Das, Sajjad Hossain Sabuj, Ali Noor and Subhas Chanda Badal, among others, took part in the discussion with BFUJ President Abul Kalam Azad in the chair.

Meanwhile, another faction of BFUJ and DUJ held discussion at National Press Club to observe the Martyred Intellectuals' Day.

The discussion presided over by BFUJ president Amanullah Kabir, was also addressed by BFUJ Secretary General M A Aziz, former secretary general Syed Zafar, vice president Masud Nizami, DUJ acting president Abu Saleh, general secretary Ruhul Amin Gazi, vice president Mokarram Hossain, Journalist leaders Mahmud Shafique, Abdul Awal Thakur, Abul Kalam Manik, Asaduzzaman Asad, Md Quamruzzaman and Md. Salauddin.

BCSIR

Bangladesh Council of Scientific and Industrial Research (BCSIR) held a discussion to mark the Martyred Intellectuals' Day at its auditorium yesterday.

Presided over by Dr M Mosihuzzaman, Chairman, BCSIR the meeting was addressed, among others, by Dr Aftabuddin Ahmed, Abdul Quddus Miah, Nurul Huq (Nuru), Azizur Rahman, Aminur Rahman and AKM Shamsuzzaman.

Crests were distributed to the families of the martyred scientists and employees of BCSIR and special prayer for the peace of the departed souls was also offered.

Bangabandhu Mahila Parishad

Central leaders and members of Bangabandhu Mahila Parishad paid homage to the memory of the martyred intellectuals by placing wreaths at the newly constructed Rayerbazar Martyred Intellectuals' Mausoleum.

Earlier, a discussion was also held to pay glowing tributes to the martyred intellectuals.

Convenor of Bangabandhu Mahila Parishad Selina Akhter Jahan, central leaders Rashida Muhiuddin, Prof Iffat Ara Nargis, Apu Ukil, Prof Nazmun Nahar, Dr Nahar, Bishakha and Shumitra Chakma and representatives of the Parishad from various districts were present.

Bangladesh Betar

Bangladesh Betar yesterday aired live a special programme on Martyred Intellectuals' Day and the Victory Day depicting some barbaric atrocities of the Pakistani Occupation Forces and their local collaborators committed during the nine-month long War of Liberation in 1971.

Transcription Service of Bangladesh Betar organised the programme, *Je Agun Smrititey Jaley*, in which sufferers from across the country told their traumatic experiences.

State Minister for Information Prof Abu Sayeed attended the function as the chief guest.

Information secretary M Akmal Hossain, Director General of Bangladesh Betar M I Chowdhury and Director of the Transcription Service of Bangladesh Betar Mohammad Nurul Islam spoke on the occasion.

Chittagong

Martyred Intellectuals' Day was also observed in Chittagong yesterday.

Recalling the contributions made by the martyred intellectuals, leaders of political parties and socio-cultural organisations said that the nation would ever remember their sacrifices with profound gratitude. Their sacrifices will also inspire us to be imbibed with the spirit of patriotism, they added.

Leaders of different political and socio-cultural organisations placed wreaths at Central Shaheed Minar at KC Dey Road to pay respect to the *Shaheed* Intellectuals. Discussion on the sacrifices of martyred intellectuals were held at different places.

Khulna

The day was observed in Khulna as elsewhere in the country with a renewed pledge to uphold the spirit of those valiant sons of the soil who laid down their lives for the cause of independent Bangladesh at the fag end of the final victory of 1971.

Different political, socio-cultural and other bodies observed the day by holding *Milad Mahfil*, placing wreaths at Memorial for Martyred Intellectuals and discussion on memory of the martyrs.

Awami League and its front organisations held a discussion last morning at its office which was presided over by president of Khulna City Awami League Advocate Monjurul Immam.

Rotary News

Weekly meeting

The weekly meeting of the Rotary Club of Dhaka North West will be held today at 4 pm at 23, Green Road, says a press release.

It will be followed by an *iftar* party. Prof Kazi Mesbahuddin Iqbal, Chairman, ICU, BSMMU will be the guest speaker.

Members have been requested to attend on time.

Tk 19cr Danish grant for Dhaka

Bangladesh will receive 25.00 million Danish Kroner (equivalent to Tk 19 crore) from Denmark as grant under an agreement signed in the city yesterday, reports UNB.

The amount will be utilised for the project "Consolidation and Strengthening of Flood Forecasting and Warning Services" which will be implemented by the Ministry of Water Resources.

Dr Masihur Rahman, Secretary, Economic Relations Division, and Finn Thilsted, Danish Ambassador to Bangladesh signed the agreement on behalf of their respective governments, said an official handout.

Attack on newsmen in Ctg

Joint meeting of BFUJ, DUJ today

Bangladesh Federal Union of Journalists (BFUJ) and Dhaka Union of Journalists (DUJ) will jointly hold a meeting at the Jatiya Press Club at 11 am today protesting the attack on journalists in Chittagong, a press release said, reports BSS.

BFUJ Secretary General Akhter Ahmed Khan and DUJ General Secretary Abdul Jalil Bhuiyan have requested journalists to join the meeting.

রাজশাহী বিশ্ববিদ্যালয়
পুনঃ দরপত্র বিজ্ঞপ্তি

রাজশাহী বিশ্ববিদ্যালয় ২০০০ ইংরাজি বছরের ৪০০০ পকেট ডায়েরি অফসেট মুদ্রণ করে সরবরাহের জন্য মানসম্মত ডায়েরি ছাপার কাজে পূর্ব অভিজ্ঞতাসম্পন্ন প্রকৃত অফসেট প্রেসের নিকট থেকে সীলমোহরকৃত দরপত্র আহ্বান করা হচ্ছে। সিডিউলের মূল্য হিসাবে যে কোন সিডিউল ব্যাংক হতে নিম্নস্বাক্ষরকারীর অনুকূলে টাঃ ১০০/= (একশত) টাকার ব্যাংক ড্রাফট (অফেরতযোগ্য)সহ নিজ প্রতিষ্ঠানের প্যাডে সিডিউল ক্রয়ের জন্য নিম্নস্বাক্ষরকারী বরাবর আবেদন করতে হবে। আবেদনের সংগে প্রথম শ্রেণীর কর্মকর্তা কর্তৃক সদ্য সত্যায়িত ট্রেড লাইসেন্স ও প্রেস ডিক্লারেশন-এর বৈধ প্রমাণপত্র এবং গত ৩ বছরের মধ্যে নিজ প্রতিষ্ঠানে মুদ্রিত তথ্য বহুল ও সচিত্র ডায়েরির একটি কপি (অফেরতযোগ্য) দাখিল করতে হবে। যে সকল প্রেসের কোয়ার্ক এক্সপ্রেস পদ্ধতিতে কম্পোজ এবং ফটোশপ ও এ্যাডব ইলাস্ট্রেটর পদ্ধতিতে স্ক্যানিং আউটপুটপূর্ব প্রসেস ও কালার প্রুফ প্রিন্টের সুবিধাসহ হিট এ্যান্ডস ও অফসেট মেশিন আছে কেবল তারাই দরপত্রে অংশগ্রহণ করতে পারবে। উল্লেখ্য যে, সিডিউল ক্রয়ের সময় এ বিষয়ে তাদেরকে একটি প্রত্যয়নপত্র দাখিল করতে হবে। ছুটির দিন বাদে অফিস চলাকালীন সময়ের মধ্যে প্রেস প্রকাশনা ও জনসংযোগ দপ্তর (কক্ষ ১২২) হতে সিডিউল সংগ্রহ ও মুদ্রণ সংক্রান্ত যাবতীয় তথ্য এবং ডায়েরির নমুনা দেখা যাবে। সিডিউল বিক্রয়ের শেষ তারিখ ১৯.১২.৯৯ বেলা ১টা পর্যন্ত। দরপত্র আগামী ২০.১২.৯৯ তারিখ বেলা ১১-৩০ মিঃ পর্যন্ত রাজশাহী বিশ্ববিদ্যালয় কোষাধ্যক্ষের অফিসে রক্ষিত টেন্ডার বাক্সে দাখিল করতে হবে। ডাকযোগে দরপত্র দাখিল করা যেতে পারে, তবে তা নির্ধারিত তারিখ ও সময়ের মধ্যে অবশ্যই পৌঁছাতে হবে। দরপত্র বিক্রয়ের শেষ তারিখ ও দরপত্র দাখিলের শেষ তারিখ অনিবার্য কারণবশতঃ অফিস বন্ধ থাকলে পরবর্তী কার্য দিবসে সিডিউল ক্রয় ও দরপত্র দাখিল করা যাবে। দরপত্রে উল্লেখিত মোট মুদ্রণ খরচের ৩% জামানত হিসাবে নিম্নস্বাক্ষরকারীর অনুকূলে ব্যাংক ড্রাফট (ফেরতযোগ্য) এবং অতীত মুদ্রণ ও কাগজের নমুনা দরপত্রের সংগে দাখিল করতে হবে। জামানতের অর্থ ছাড়া কোন দরপত্র গ্রহণযোগ্য হবে না। রাজশাহী বিশ্ববিদ্যালয় কর্তৃপক্ষ সর্বনিম্ন দর গ্রহণে বাধ্য নহে। মুদ্রণালয়ের মুদ্রিত সামগ্রীর নমুনা, কাজের মান, অতীত অভিজ্ঞতা ও প্রাতিষ্ঠানিক যোগ্যতার ভিত্তিতে ডায়েরি মুদ্রণের কার্যাদেশ দেওয়া যেতে পারে। বিশেষ উল্লেখ্য যে, সিডিউল অনুযায়ী যথাযথভাবে মুদ্রণ কাজ সম্পন্ন হয়েছে এই মর্মে রাজশাহী বিশ্ববিদ্যালয় ভিজিলেন্স টীম কর্তৃক প্রত্যয়নপত্র দাখিলের পর মুদ্রণ বিল পরিশোধ করা হবে। ডায়েরি সরবরাহের সময় সমস্ত ডাটা/কম্পোজ ফ্লপি ডিসকেট দিতে হবে ও মুদ্রণ প্লেট ফেরত দিতে হবে। কোন কারণ না দর্শিয়ে যে কোন দরপত্র গ্রহণ অথবা সকল দরপত্র বাতিল করবার ক্ষমতা বিশ্ববিদ্যালয় কর্তৃপক্ষ কর্তৃক সংরক্ষিত।

নং-০০৮৬(২)/৯৯/বিজ্ঞা/পপজ

(৯.১২.৯৯)
জিডি-১১৯৫

রেজিস্ট্রার (ভারপ্রাপ্ত)
রাজশাহী বিশ্ববিদ্যালয়

DU Syndicate members call on PM

A delegation of Dhaka University (DU) Syndicate led by Vice-Chancellor Prof A K Azad Chowdhury called on Prime Minister Sheikh Hasina at her official Gonobhaban residence yesterday, reports BSS.

The vice-chancellor handed over an invitation letter to the prime minister for attending the 40th Grand Convocation ceremony of the university to be held on December 18 at the varsity playground.

In the convocation Dhaka University will confer on Prime Minister Sheikh Hasina the Degree of Doctor of Laws, Honoris Causa. The DU will also confer on the degree of Doctor of Science to the noble laureate Amartya Sen on the same occasion.

Accepting their invitation the prime minister thanked the delegation members for their good gesture.

Pro Vice-Chancellor Prof Shahadat Ali, Registrar, Mohammad Selim and other members of the Syndicate were present.

No. 1 For SAT.GRE.GMAT TOEFL
SPOKEN ENGLISH
INTRODUCING COMPUTER COURSES ON THE MOST DEMANDING PACKAGES IN AN EXCELLENT ENVIORNMENT TAUGHT BY QUALIFIED TEACHERS
1.MICROSOFT OFFICE
2.ORACLE/V.FOX PRO
3.VISUAL BASIC / C++
Gateway®
8/11 A, LALMATIA
☎ 8118250,9125092,325840

PM to distribute Tk 2.5 cr among distressed women

Prime Minister Sheikh Hasina will distribute Tk 2.5 crore among 2.5 lakh distressed women before the Eid-ul-Fitre, reports UNB.

Each of them will get Tk 100, said an official of the Prime Minister's Office.

VEHICLE FOR PRIVILEGED PERSON/ORGANISATION

Following vehicles are available for sale to privileged Person/ Organization holding Custom passbook only.
3 unit Toyota Land Cruiser 4x4 vehicle.
1 unit Nissan Cedric Sedan car.
1 unit Toyota Corona Sedan car.
1 unit Toyota Corona St. Wagon.

Contact:
Mr. Rubayet, Fax: 8117373.
Ph. 8117171, 9113355, 9129494.
C-1031

W. Rahman Jute Mills Limited
52, Motijheel Commercial Area, Dhaka-1000, Bangladesh
Tel: 9561770, Cable: WALI JUTE, Telex: 675672 THL BJ

NOTICE OF THE SIXTEENTH ANNUAL GENERAL MEETING

Notice is hereby given that, 16th Annual General Meeting of W. Rahman Jute Mills Ltd, will be held at its Registered Office at 52, Motijheel C/A, Dhaka-1000 on Wednesday, the 29th December, '99 at 12-00 Noon to transact the following business:

AGENDA:
1. To confirm the minutes of the 15th Annual General Meeting held on 30th December, 1998.
2. To consider and approve the Audited Accounts of the Company for the year ended 30th June, 1999 and to adopt the Directors Report thereon.
3. To elect Directors.
4. To appoint Auditors for the next financial year 1999-2000 and to fix their remuneration.
5. To transact any other business with the permission of the Chair.

By Order of the Board
December 15, 1999 — Riazur Rahman, Director

Please note:
1. Members entitled to attend and vote at the above Meeting appoint a PROXY to attend and vote on his behalf. Such a PROXY must be a member of the Company. A PROXY FORM is attached herewith.
2. The Share Transfer Book of the Company shall remain closed from 26th December, 1999 to 29th December, 1999 (both days inclusive).

D-806

Eating Out

Authenticated Italian and Indian food now in Dhaka
La-Villa restaurant at top of the building in Hotel
the best place for Italian cuisine prepares by Italian chef ANTONIO BENDINELLI
LA VINCI
54 Kawran bazar Dhaka 1215
Tel 911 3955, 913 0919, 912 4106 Fax 880-2-913 1218

Sajna An Exclusive Restaurant
Serving full range of Indian dishes. Also available
•OUTSIDE CATERING •TAKEAWAY •PARTY FACILITIES
House # 10, South Avenue, Gulshan-1, Dhaka-1212
Phone # 8811684, 8812458, Fax # 880-8828802 E-mail:sajna@citechco.net

Shehnai
The Most Exclusive Restaurant In the country Come and Experience
OUTSIDE CATERING, TAKEAWAY, LUNCH BOXES
House #53, Block #B, Kamal Attaturk Avenue, Banani, Dhaka-1213
Phone # 870225, 872679 Fax # 880-2-881202

An Exclusive Restaurant
SANTOOR Symphony of Dining
Call for outside catering
House No. 2, Road No. 11 (New), Mirpur Road, Dhanmondi, Dhaka -1209, Telephone: 823336, 9128737

FRESH MUSHROOM AVAILABLE AT
SEDS (সেড্স)
House-293,Road-2, Baitul Aman Housing Society, Shyamoli, Dhaka-1207,
Phone: 817538, 822892 (off)
Gonoshyastha Khadda Biponi (Gonoshyastha Nagar Hospital)
House 14-E, Road -6 Dhanmondi Dhaka.