In mirth and misery

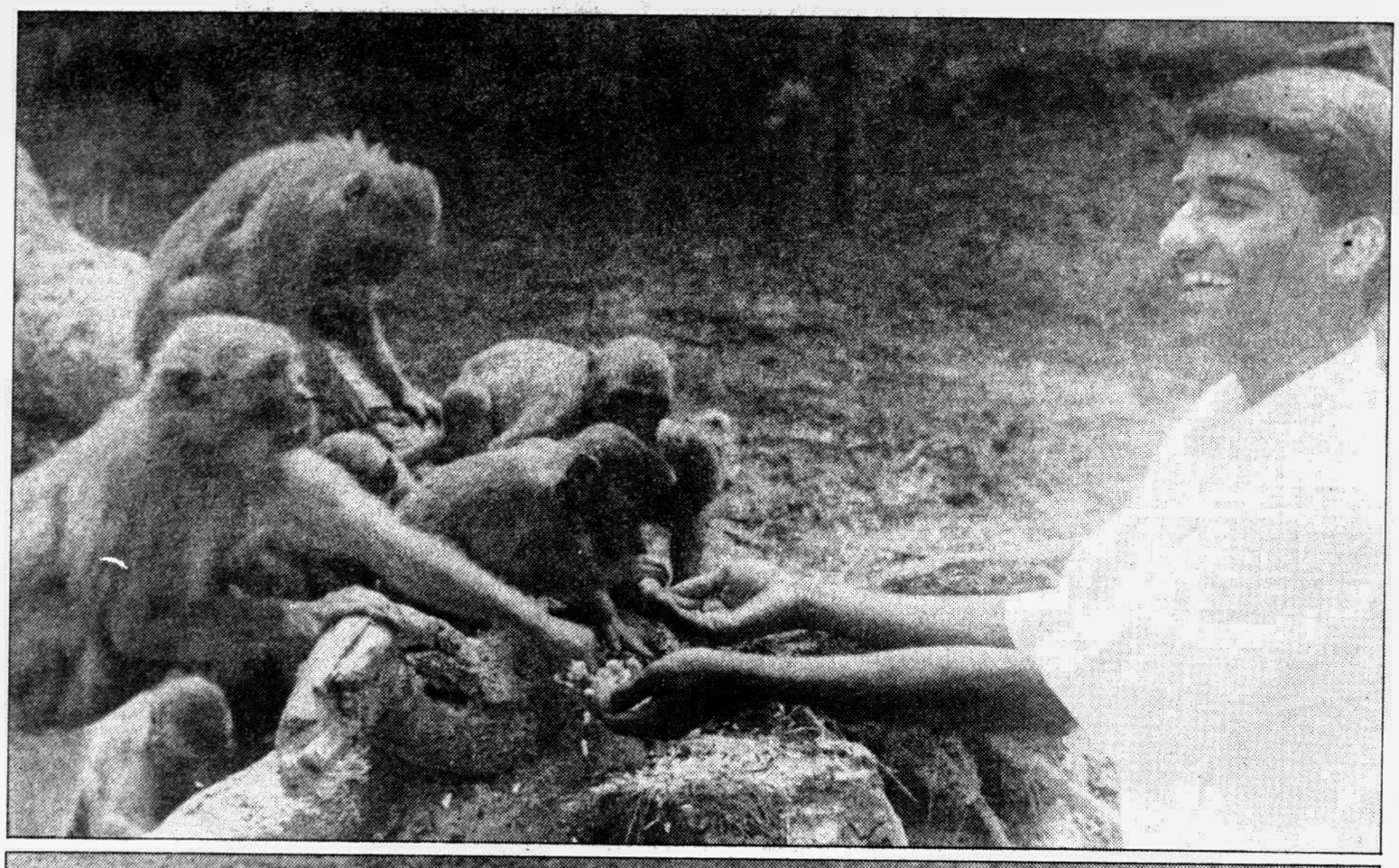

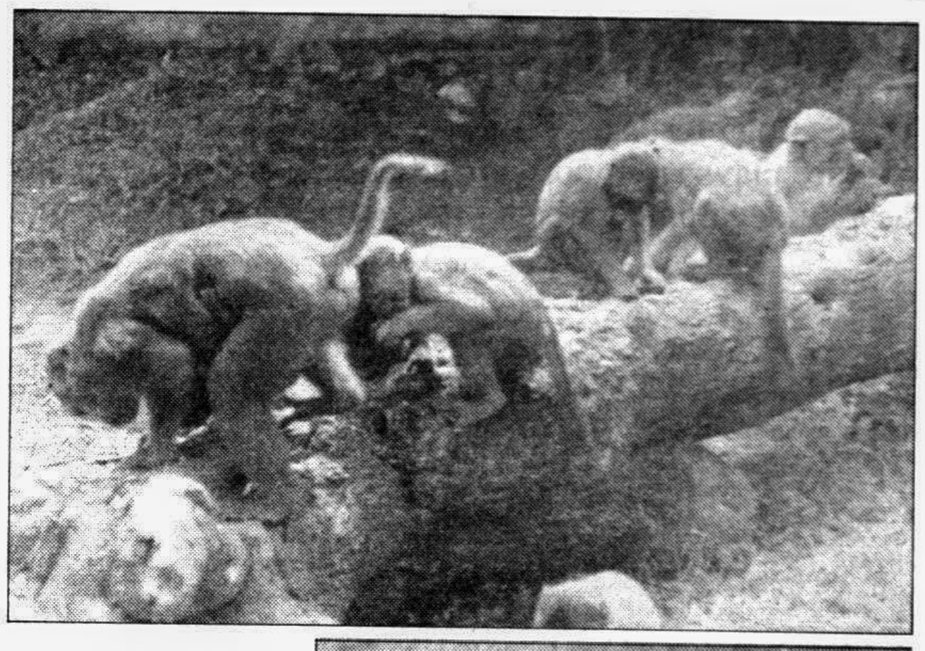

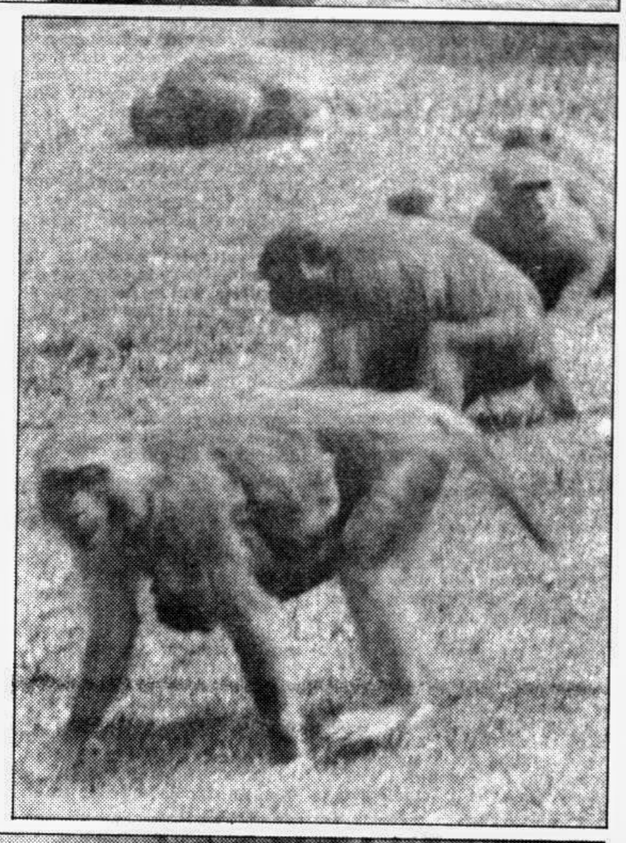

Local people in and around Char Muguria, a bazaar in Madaripur, have taken these monkeys, some 1500 of them, for granted. The Rhesus Macaque monkeys have been there for a long time, since the 18th century when the bazaar was an important station for jute traders. Life to them has been ambivalent. Sometimes revered as good luck and sometimes as sheer irritants, these monkeys live on the ledges of homes, tin roofs of the shops and jute godown. As they grow in numbers, scarcity of food **has become a major threat** to their very existence.
A K M Mohsin visited Char Muguria early this year and arrested in frames a day in their lives.

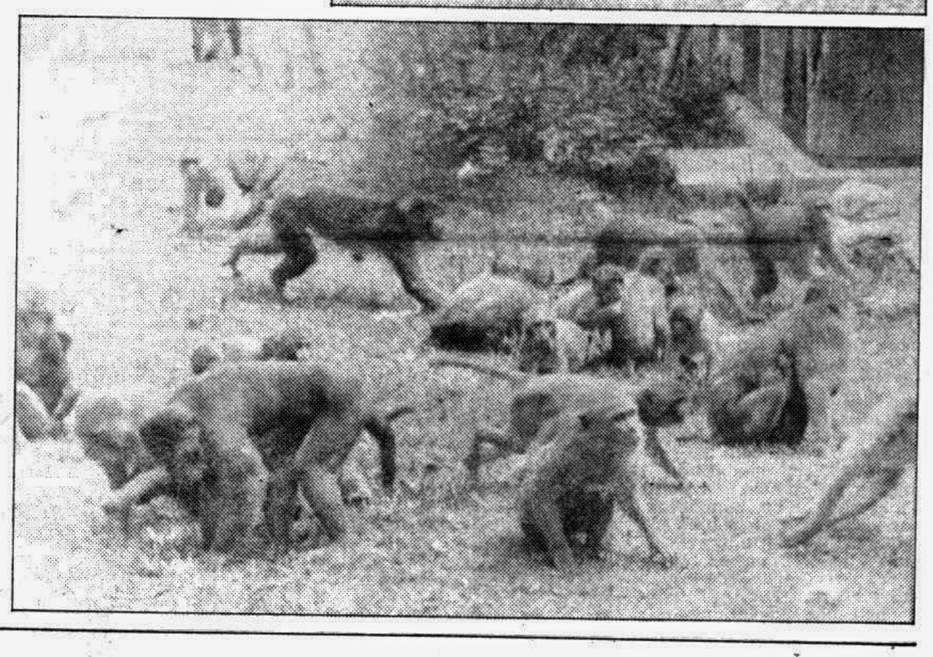

TV Guide

Friday 3rd December
(All programmes are in local time. The Daily Star will not be responsible for any change in the programme)

BBC

6:00 BBC World News **6:30** HARDtalk **7:00** B B C World News & Asia Today inc World Bussines **9:00** World News **9:30** Asia Today inc World Bussines **10:00** BBC World News **10:30** HARDtalk **11:30** World Living: Earth Report **12:00** World News **12:30** Money Wise presented By Sucharita Ghose **1:00** World News **1:30** HARDtalk **2:30** World Focus: Beyond Red **3:00** World News **3:30** Hard Talk **4:00** B B C World News **4:30** World Living: Talking Movies **5:00** BBC World Today **6:30** World Focus: Beyond Red **7:00** BBC World News **7:15** World Business Report **7:30** BBC World Today- Asia & Pacific **8:30** World Living: Talking Movies **9:00** BBC World News **9:30** Hard Talk **10:00** BBC World News **10:30** World Living: Question Time India Talk **11:00** World News **11:30** Top Gear **12:00** BBC World Today **1:30** Hard Talk **2:30** World Focus: Correspondent **3:00** BBC World News **3:30** World Living **4:30** Europe Direct **5:00** BBC News inc.World Business Report

CHANNEL V

7:30 Tea With [V] (Back to Back Vids) **8:00** Virtual [V] (Back to Back Vids) **8:30** Tea With [V] (Back to Back Vids) **9:00** [V] On Campus **9:30** Tea With [V] (Back to Back Vids) **10:00** [V] Line Lagao **10:30** Hit Machine **1:00** [V] First Day First Show **1:30** [V] Hit Machine **2:30** Channel [V] Oye **3:00** [V] Hit Machine (Back to Back Vids) **4:30** Tea With [V] **5:00** Virtual [V] (Back to Back Vids) **5:30** Tea With [V] (Back to Back Vids) **6:00** [V] Style Police **6:30** Tea With [V] (Back to Back Vids) **7:00** [V] Line Lagao **7:30** [V] Hit Machine **8:30** [V] The Ticket **9:00** [V] Hit Machine **9:30** First Day First Show **10:00** [V] Hit Machine **10:30** Late Night [V] VJ Laila (N) **11:00** [V] Dares You **11:30** Late Night [V] **12:30** [V] Hit Machine **1:30** Late Night [V] **2:00** [V] Whazzatoise **2:30** Late Night [V] **3:30** [V] Hit Machine

STAR PLUS

6:30 Ninaad **7:30** Good Morning India **9:30** TVC Sky Shopping **10:00** Good Morning India **12:00** Shock TV! **12:30** TVC Sky Shopping **1:00** Hit Ya Fit **1:30** Sansar **2:00** Ajeeb Dastaan **2:30** Swabhiman **3:00** Zindegi. Com **3:30** Tea Time Cinema: Verdaan (Vinod Mehra. Reena Roy) **6:30** Maal Hai To Taal Hai **7:00** Hit Ya Fit **7:30** Star News (Hindi) **8:00** Kuccha Paapad Pucca Paapad **8:30** Aur Phir Ek Din **9:00** Pal Chinn **9:30** Star News (English) **10:00** Muster Card- Family Fortune **10:30** Star Talk **11:00** Aaj Ki Baat **11:30** Bombay Blue **12:00** Star News **12:30** The Bold And The Beautiful **1:00** Brittas Empire **1:30** The Knock **2:30** Tropical Heat **3:30** Snowy River Mc-Gregor Saga **4:30** Fashion TV **5:00** The Bold And The Beautiful **5:30** The Oprah Winfrey Show

STAR WORLD

7:00 Brittas Empire **7:30** Jack Hanna's Animal Adventure **8:00** Sorry! **8:30** Happy Days **9:00** Walker Texas Ranger **10:00** Due South **11:00** The Oprah Winfrey Show **12:00** Special, Event: bruce Lee - The Intercepting Fist **1:00** The Bold And The Beautifull **1:30** Ooh La La **2:00** Second Noah **3:00** Jack Hanna's Animale Adventure **3:30** Happy Days **4:00** Hollywood Squares **4:30** World News **5:00** Asia News Update **5:05** World Business Report **5:30** Home Improvment **6:00** Dr Quinn Medicine Woman **7:00** Heartbeat **8:00** Murder Call **9:00** The Bold And The Beautifull **9:30** Home Improvment **10:00** Dr Quinn Medicine Woman **11:00** Heartbeat **12:00** The Simpsons **12:30** 3rd Rock From Sun **1:00** Dr Quinn Medicine Woman **2:00** Heartbeat **3:00** 3rd Rock From Sun **3:30** Exalted Word **4:00** Creflo Dollar **4:30** World News **5:00** Lassie **6:30** Animal House

STAR MOVIES

7:45 Comedy: Weekend At Bernie's (15) **9:30** Comedy: Check Is In The Mail (15) **11:30** Comedy: V.I. Warshawski (15) **1:30** Comedy: Susie Q (12) **3:30** Drama: Heat **6:30** E! CP: Andy Garcia **7:30** Thriller: Hysteria (15) **9:30** Bhaskar Ghose Show **10:00** Friday Night-All Stars: Brenda Starr **12:00** Lee Friday Fury: The Fast Sword **2:00** Thriller: Hysteria (15)

PTV-2

8:00 Tilawat Aur Tarjuma/Hamd/Naat **8:20** Boltay Haath **8:35** Sada-e-Kashmir **9:10** Dastar Khwaan **9:35** Karb (Serial) **11:00** Aap Ke Farmaesh Pop **11:30** Fakir-E-Alam Game Show **12:30** Sports Prog **2:02** Bismillah **2:15** Fehm-Ul-Quran **2:40** Natak Rang **3:25** Ek Raat Ek Kahani **4:40** Sehat Aur Sukoon **5:25** Biology for 10th **5:55** Uffaq **6:25** Alou Course **7:20** Full House **7:45** English News **8:10** Fun Time Poppet Show **8:30** Tiffin **8:45** Paal Do Paal (Serial) **9:00** Break for Headlines News **10:00** Khabarnama & Commercial News **10:35** Lollywood Top Ten Countdown Film Music **11:35** Serial: Pinjira **12:00** Friday Night Classic Cinema & Khas Khabrain/Close Down

Heartbeat on Star World at 11 pm

ZEE INDIA TV

7:00 Jagran **7:30** to 10:30 PM Every Half Hour - Zee News Hindi **11:00** Campaign Trail **11:30** Zee News Hindi **12:00** Zee News Hindi **12:57** News Headlines **1:00** TBA **1:30** to 06:30 PM Every Half Hour - Zee News Hindi

MTV INDIA

7:00 Non-Stop Hits **8:00** MTV Hanging Out VJ Rahul/Sonia **9:00** Classic MTV VJ Sarah/Rahul **10:00** Non-Stop Hits **10:30** MTV Most Wanted VJ Nadya **11:30** MTV Chill Out VJ Shehnaz/Amrita/Nikhil **12:30** MTV Hit Film Music **1:00** MTV Houseful V Nafisa **1:30** MTV In Control- Cricket **2:30** MTV Select VJ Nikhil **3:30** Love Line VJ Malaika **4:00** Non-Stop Hits **4:30** Pepsi Dance Connection Special- TV MTV **5:30** MTV Most Wanted VJ Nadya **6:30** MTV Chill Out VJShehnaz/Amrita/Nikhil **7:30** MTV & Kenwood India Hit List VJ Rahul **8:00** MTV & Smirnoff Mega Mix VJ Nafisa **8:30** Non-Stop Hits **9:30** MTV Hit Film Music **10:00** Houseful VJ Nafisa **10:30** Non-Stop Hits **11:30** The Grind (Beach Show) **12:30** Non-Stop Hits Continue

MUSIC ASIA

7:30 Aalaap **8:00** B&W Gems **8:30** Tea Time Game **9:00** All Time Romantic Hits **9:30** Total Recall **9:45** Brake Fail **10:30** Hit Mix **11:00** Colgate Zig Zag Best Of The Day **11:30** Bajaj Music Box **12:00** B&W Gems **12:30** Mood Mood Ke Dekh **1:00** Jharokha **1:30** Dial M **2:00** Pop Re Pop **2:15** Top Notch **2:30** Pop O Mania **3:00** The Pop Aaya Show **3:30** Sizzlers **4:00** Tea Time Game **4:30** Bajaj Music Box **5:00** Old Is Gold **5:30** Hit Mix **6:00** Brake Fail **6:45** Top Notch **7:00** Ponds All Time Romantic Hits **7:30** Disco Mei Kisco **8:00** Hit Parade **8:30** Music Mag **9:00** First Take **9:30** Bajaj Music Box **10:00** Sizzlers **10:30** Jharokha **11:00** Brake Fail **11:45** Shabab **12:15** Pop Re Pop **12:30** Old Tavern Sizzlers **1:00** Best of The Day **1:30** Jharokha **2:00** Bajaj Music Box **2:30** Top Notch **2:45** Pop Re Pop **3:00** Geeton Ki Bahar

DD7 BANGLA

10:25 Janmadin (Birthday Greetings) **10:35** Daily Sope: Shree Ram Krishna **11:00** Daily Sope: Dropadi **11:15** Classical/Folk Songs **11:30** Parliament Hour/Musical **12:30** Daily Sope: Kunja Villa **1:00** Daily Sope: Aakash Choaa **1:30** Daily Sope: Rupkatha **2:00** Daily Sope: Kanakanjali **2:30** Daily Sope: Shree Ram Krishna **3:00** Daily Sope: Maha Probhu **3:30** Daily Sope: Mohini **3:55** Daily Soap: Bhangagaar Khela **4:20** E Sudhu Ganer Din **4:45** Nepali Prog **5:05** Drama **5:30** News **5:40** Gaan **5:50** Palli Katha **6:10** Shilpi **6:40** Khas Khabar **6:50** Janmabhumi **7:30** Bangla Sambad **8:00** Bela Abela **8:30** East Backland Road (Serial) **9:00** Daily Sope: Janmabhumi **9:30** Daily Sope: Dropadi **10:00** Khas Khabar **10:10** Bengali Movie

DD CHANNEL-1

5:55 Vande Mataram & Thought of The Day **6:00** Aradhana **6:30** UGC Prog **7:30** Samachar **7:45** Suba Sabera **8:45** The News **8:50** This Morning's Business **9:00** Suba Sabera **9:30** Nayna **10:00** UGC Prog **10:30** Tarang **11:30** Youg **12:30** Kamyaab **1:00** Aparajita **1:30** Intezeer Aur Sahi **2:00** Waqt Ki Raftar **2:30** News in Hindi **2:40** News in English **2:50** Roop Suhane **3:00** Aap Ki Shanti **3:30** Ujala **4:00** Tea Time Monoranjan **4:30** Sunhere Sapne **5:00** Chhoti Se Aasha **5:30** Music **6:00** Buzurgon Ke Liye **6:15** CIET Programme **6:30** Dilli Aajtak **6:45** Falak **7:00** Krishi Darshan **7:30** Samachar **7:45** Paricramma **8:00** Fera Feri **8:25** Geet Bahar **9:00** Samachar **9:30** The News **10:00** Idhar Udhar **10:30** Nehle Pe Dehla **11:32** Iyadgaar **12:02** Spl Prog

SONY TV

7:30 Aatma **8:00** Rushiprasad **8:30** Chartbusters **9:00** Ek Mahal Ho Sapna Ka **9:30** Music Mantra **10:00** Open House **11:00** Dil Vil Pyar Vaar **11:30** Sparsh **12:00** Movers & Shakers **12:30** Chartbusters **1:00** The Poppadum Show **1:30** Music Mantra **2:00** Boogi Woogi **2:30** Ek Mahal Ho Sapna Ka **3:00** Aurat **3:30** Cine-Matine Film: Ghar Ka Chirag **7:00** Junoon **7:30** Music Mantra **8:00** Chartbusters **8:30** Star Yaar Kalakar **9:35** Heena **10:05** Choti Si Asha **10:40** Movers & Shakers **11:15** Ek Mahal Ho Sapno Ka **11:45** Junoon **12:15** Music Mantra **12:30** Boogie Woogie **1:00** Kanyadaan **1:30** Dekh Bhai Dekh **2:00** Tenali Rama **2:30** I Love You **3:00** Aurat **3:30** Cine Nite Show-Hindi Feature Film:

ZEE TV

6:00 Yaadon Ki Pal **6:30** Zee News **6:50** Jhalak-Trailer **7:30** Jagran **8:00** Guldasta **8:30** Zara Has Ke Hai Zindegi **9:00** Zara Has Ke-Filmi Chakkar **9:30** Disney Hour **10:30** Ek Nazar **11:00** Bajaj Super 7 Muqabla **11:30** Basera **12:00** Raahi 34 **12:30** Khana Khazana **1:00** Do Aur Do Paanch **1:30** Naye Nazrane **2:00** Daily Sope-Hum Paanch **2:30** Saath Saath **3:00** Raahat **3:30** Cinema Hits-HF Film: **6:30** Ek Nazar **7:30** Disney Hour Cartoons **8:00** Public Demand **8:30** Close Up Antakshiri (Game Show Anchore-Anu Kapoor, Renuka Sahani) **9:00** Ashirwad **9:30** Tejaswini **10:00** Gadbare **11:00** Angan **11:30** Raahat **11:55** Jhalak- Trailer **12:00** Haad Kar Di **12:30** Suspence Hour **1:30** Agnichakra **2:00** Zee News **2:30** Zee Arabia: Neeyat #64 **3:00** Hindi Feature Film:

DD METRO

7:00 Yoga **7:15** Bhakti Sagar **7:45** Business Aaj Tak **8:00** Good Morning Today **8:30** The First Edition **9:00** Serial **9:30** Current Affairs Prog **10:00** Serial: Nirnay **10:30** Saat Raang Sharat Ki Sang **11:30** Frontpage **12:00** Daily Sope: Kismat **12:30** UTS Shopping **1:00** Music/ Drama **1:30** Ken Kashan **2:30** Daily Sope-Bandhan **2:55** Samachar/News **3:00** Jharokha **3:10** Sports Time **3:30** Hindi Cinema Show **6:00** Mickey And Donald **6:30** The Man & The Masters of Universe **7:00** Chip And Dale **7:30** Telesoccer **7:50** Entertainment Now/ Cinema Cinema **8:00** Sapne **8:30** Naya **9:00** All The Best (Countdown-20) **10:00** Ehsaas **10:30** Aaj Tak (News Update) **10:50** Road Watch **11:00** Jharokha **11:05** Journeys To Art **11:30** Feature Film In English **1:00** Hindi Film

CARTOON NETWORK

7:30 The Popeye Show **8:00** Scooby & Scooppy D **8:30** Perils Of Penelope **9:00** Josie & Pussycate **9:30** Drink The Little **10:00** Flinstone Kids **10:30** Riche Rich **11:00** Top Cat **11:30** Captain Planet **12:00** Scooby Doo **12:30** The Cartoon Grand Pix **1:30** Fantastic Max **2:00** Crocadoo **2:30** The New Scooby Doo Moyles **3:30** Sky Commanders **4:00** Centurons **4:30** Swats Kats **5:00** Ninja Robots **5:30** Flinstones **6:00** Top & Jerry Kids **6:30** Crocadoo **7:00** The Mask **7:30** Desters Laboratory **7:45** Whats A Cartoon! Show **8:00** The Addams Family **8:30** Scooby Doo Where Are You **9:00** The Popeyee Show

HOME TV

8:00 Club 700 **8:30** High Five **9:00** Pahli Nazar **9:15** Cartoons **10:00** Action Drama **10:45** Chalte Chalte **11:00** Hit-Hit Hurray **12:00** Hollywood Hangama **12:30** Satya **1:00** Tele Shopping Network **1:30** Tele Brands **2:00** Zuban Sambhal Ke **2:30** Ga Mere Man Ga **3:30** Duniya Gol Hai **4:00** Safar **4:30** Matinee Show **5:00** Tele Shopping Network **5:30** Chalte Chalte **5:45** Cartoon **6:30** Action Drama **7:15** Chalte Chalte **8:30** Born Lucky **9:00** Popularly Yours **9:30** First Cut **10:00** Gaane Kya Tune Kahi **10:30** Duniya Gol Hai **11:30** Aamma & Family **12:00** Zuban Sambhal Ke **12:30** Panther **1:00** Bollywood Reporter **2:30** Kabhi Idher

DISCOVERY CHANNEL

12:30 Untamed Africa **1:30** Beyond 2000 **2:00** Discovery News **2:30** Portraits **3:30** Discovery Profile Series **4:30** Ultrascience **5:00** Medical Detective **5:30** Beyond 2000 **6:00** Splat! **6:30** Equinox **7:30** Travelers **8:30** Ushuaia **9:30** Assignment Discovery **10:30** Wild Guide **11:00** Walker's Cay Chronicles **11:30** Animal Survivors **12:00** Animals in Danger **12:30** Wild Discovery **1:30** Ultrascience **2:00** Medical Detective **2:30** Discover Magazine **3:30** Travelers **4:30** Ushuaia **5:30** Lonely Planet **6:30** Naturequest **7:00** Buck Staghorn's Animal Bites **7:30** Wild Discovery **8:30** Ultimate Guide **9:30** Seatek **10:00** Without Warning **10:30** On the Inside **11:30** Discovery Profile Series

ALPHA TV

7:30 Kee Darun **8:00** Monihaar **8:30** De Ray **9:00** Phire Elam **9:30** Blind Lane **10:00** Aandhare Alo **12:30** Moner Moton Gaan a **1:00** Shyaola **1:30** Bharat Bhraman **2:00** Griha **2:30** Bahari Ahaar **3:00** Harano Sur **5:30** Monihaar **6:00** Kee Darun **6:30** Grihalaxm Eer Jinn **7:00** Bhorer Alo **7:30** Looko Choori **8:00** Dour **8:30** News in Bengali **9:00** Ekushe Pa **9:30** Shyaola **10:00** Teen Bhubander Paarey **12:30** News in Bengali **1:00** Bharat Bhromon **1:30** Grihasajja **2:00** Preyashi **4:30** De Ray **5:00** Phire Elam **5:30** Andolon **6:00** Shyaola **6:30** Moner Moton Gaan a **7:00** Allap

ZEE CINEMA

8:15 Film Show- **11:15** Movie Fare **11:30** Film Show- **2:30** Maghyantar **2:45** Top of The Tops **3:15** Film Show- **6:15** Top Notch **6:30** Chalo Cinema **7:00** Friday Favourite- **10:30** Film Show- **1:45** Filmi Baatein **2:15** Film Show-

DD Int'l

9:30 Opening & News in English **9:45** Business Plus **10:00** Chitrahar (Meet the Film Star) **10:30** Asian AM **11:00** Light Music **11:15** Suravi (Renuka Sahani) **11:45** Gul Gulshan Gulfam **12:15** Bharat Samachar **12:30** TBA **1:00** Hindi Film **10:00** Hindi Film (Rpt) (Underrun Closed)