Seasonal insanity

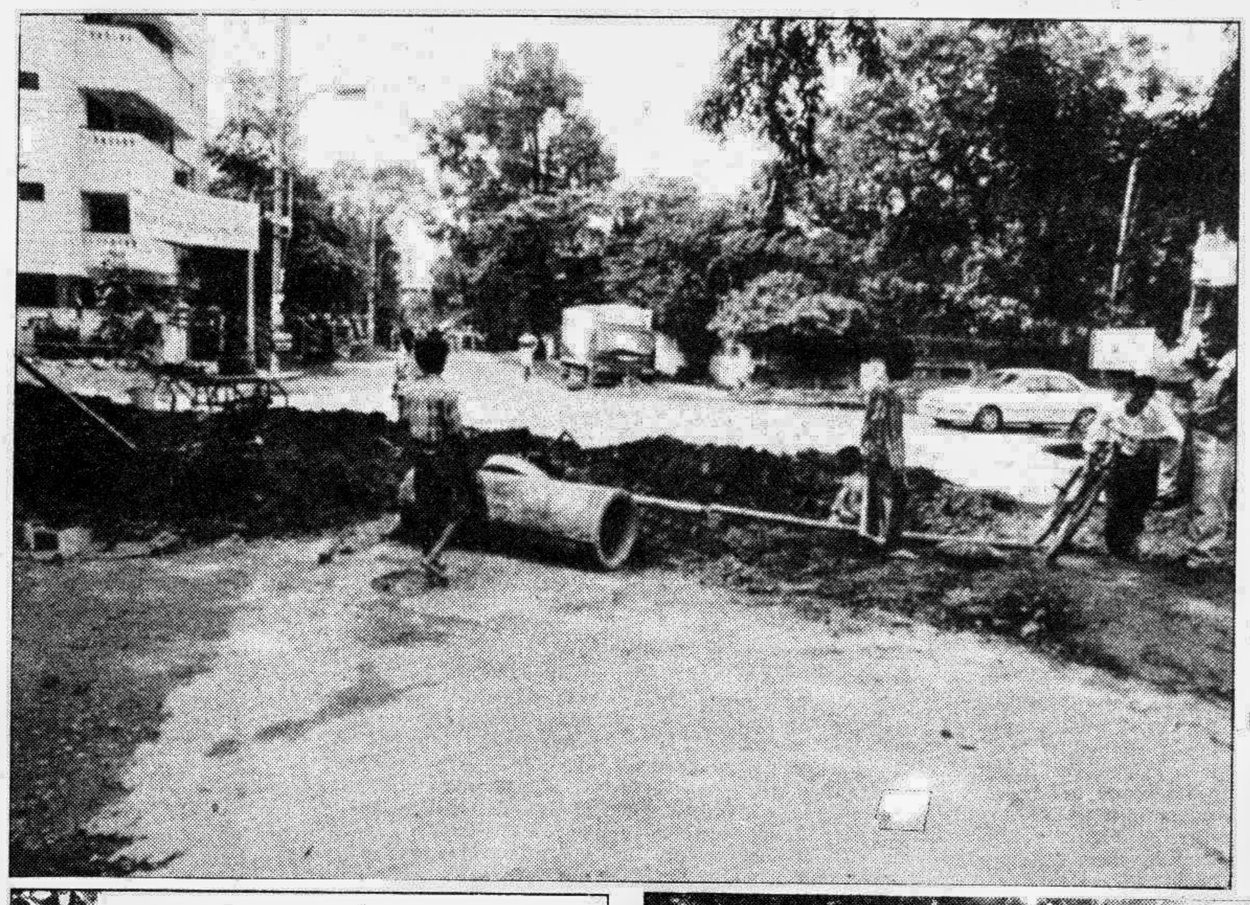

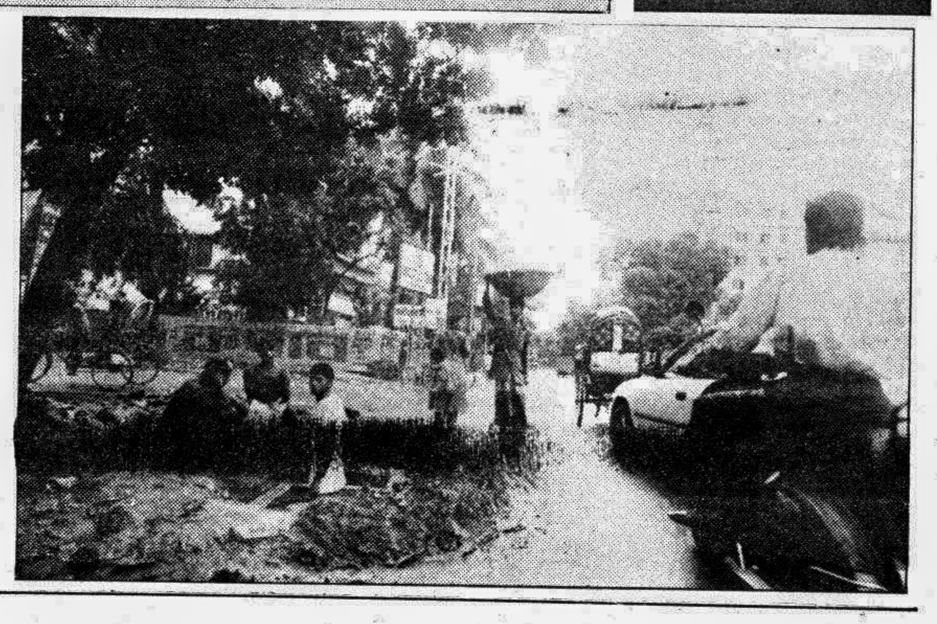

Surprisingly, monsoon always comes as a reminder for the country's utility service providers. They suddenly realise that they have maintenance works to do. What follows is digging of roads, multiplying the plight of the city-dwellers. **Zahedul I Khan** arrests in frames this seasonal insanity.

TV Guide

Friday 9 July

(All programmes are in local time. The Daily Star will not be responsible for any change in the programme)

BBC

9:00 BBC World News **6:05** USA Direct **6:30** World Living: Talking Movies **7:00** BBC World News inc World Bussines & Asia Today **10:00** BBC World News **10:30** World Focus: [illegible] World News **12:30** Money Wise Presented By Sucharita Ghose (On Indian Business Market) **1:00** World News **1:30** World Living: Top Gear- The Air Show **2:30** World Focus: Panorama **3:00** World News **3:30** Hardtalk **4:00** BBC World Today **4:30** World Living: Talking Movies **5:00** BBC World Today **6:30** Wild World: Wild Life **7:00** BBC World News **7:15** World Business Report **7:30** BBC World Today - Asia & Pacific **8:30** World Living: Talking Movies **9:00** BBC World News **9:30** Hardtalk **10:00** BBC World News **10:30** World Living: Question Time India (Presenter- Prannoy Roy) **11:00** World News **11:30** BBC World Today **12:30** Hardtalk **1:30** World Focus: Correspondent **2:00** BBC World News **2:30** World Living: Jancis Robinson's Wine Course **3:15** Europe Direct **4:00** BBC News inc.World Business Report/24 Hours

Moneywise on BBC World at 12:30 pm

PTV-2

8:00 Tilwat Aur Tarjuma/Hamd/Naat **8:20** Boltay Haath **8:35** Sada-E-Kashmir **9:10** Dastar Khwaan **9:35** Karb (Serial) **11:00** Aap Ke Farmaesh Pop **11:30** Fakir-E-Alam Game Show **12:30** Sports Prog **2:02** Bismillah **2:15** Fehm-ul-Quran **2:40** Natak Rang **3:25** Ek Raat Ek Kahani **4:40** Sehat Aur Sukoon **5:25** Biology for 10th **5:55** Ufiaq **6:25** Alou Course **7:20** Full House **7:45** English News **8:10** Fun Time Poppet Show **8:30** Tiffin **8:45** Paal Do Paal (Serial) **9:00** Break for Headlines News **10:00** Khabarnama & Commercial News **10:35** Lollywood Top Ten Countdown Film Music **11:35** Serial: Pinjira **12:00** Friday Night Classic Cinema & Khas Khabrain/Close Down

ZEE INDIA TV

7:00 Jagran **7:30** to **11:30** PM Every Half Hour - Zee News Hindi **12:30** News In Hindi **12:57** News Headlines **1:00** Ru Ba Ru **1:30** Jaanch Ya Aanch **2:00** The Tech. Show **2:30** App Ki Adalat **3:00** India Debates **3:30** Bournvita Quiz Contest **4:00** Teer Kaman **4:30** Session With Seshan

MTV INDIA

7:00 Non-Stop Hits **8:00** MTV Hanging Out Vj Rahul/Sonia **9:00** Classic MTV VJ Sarah/Rahul **10:00** Non-Stop Hits **10:30** MTV Most Wanted VJ Nadya **11:30** MTV Chill Out VJ Shehnaz/Amrita/Nikhil **12:30** MTV Hit Film Music **1:00** MTV Housefull V Nafisa **1:30** MTV In Control-Cricket **2:30** MTV Select VJ Nikhil **3:30** Love Line VJ Malaika **4:00** Non-Stop Hits **4:30** Pepsi Dance Connection Special- TV MTV **5:30** MTV Most Wanted VJ Nadya **6:30** MTV Chill Out VJ Shehnaz/Amrita/ Nikhil **7:30** MTV & Kenwood India Hit List VJ Rahul **8:00** MTV & Smirnoff Mega Mix VJ Nafisa **8:30** Non-Stop Hits **9:30** MTV Hit Film Music **10:00** Housefull VJ Nafisa **10:30** Non-Stop Hits **11:30** The Grind (Beach Show) **12:30** Non-Stop Hits Continue ...

MUSIC ASIA

7:30 Aalaap **8:00** B&W Gems **8:30** All Time Hits **9:00** Hit Parade **9:30** World Premiere **9:45** Brake Fail **10:30** Hit Mix **11:00** Colgate Zig Zag Best Of The Day **11:30** Bajaj Music Box **12:00** World Premiere **12:15** Medimix Madhur Moments **12:30** Bakeman's Star Ek Mood Anek **12:45** Pop Re Pop **1:00** Jharokha **1:30** Teen Interact **2:00** Pop Re Pop **2:15** World Premiere **2:30** Orpat Telephone Pop O Mania **3:00** All Time Hits **3:30** Medimix Madhur Moments **3:45** Bakeman's Star Ek Mood Anek **4:00** World Premiere **4:15** Pop Re Pop **4:30** Bajaj Music Box **5:00** Super Vasmoi 33 Keshkala Old Is Gold **5:30** Hit Mix **6:00** Brake Fail **6:45** World Premiere **7:00** Hit Parade **7:30** All Time Hits **8:00** Bakeman's Star Ek Mood Anek **8:15** Medimix Madhu Moments **8:30** Music Mag **9:00** Double Mint Double Mazaa **09:30** Bajaj Music Box **10:00** Old Tavern Sizzlers **10:30** Jharokha **11:00** Brake Fail **11:45** Shabab **12:15** Pop Re Pop **12:30** Old Tavern Sizzlers **1:00** Sa Re Ga Na **1:30** Jharokha **2:00** Bajaj Music Box **2:30** World Premiere **2:45** Pop Re Pop **3:00** Ceeton Ki Bahar

DD 7

10:25 Janmadin (Birthday Greetings) **10:35** Daily Sope: Shree Ram Krishna **11:00** Dropadi **11:15** Classical/Folk Songs **11:30** Parliament Hour/Musical **12:30** Kunja Villa **1:00** Aakash Choaa **1:30** Rupkatha **2:00** Kanakanjali **2:30** Shree Ram Krishna **3:00** Daily Sope: Maha Probhu **3:30** Mohini **3:55** Daily Sope: Bhangagarar Khela **4:20** Nepali Prg **5:05** Aainer Darpan/Shilpa Jagat/Health Prog/Drama **5:30** News **5:40** Gaan **5:50** Palli Katha **6:10** Shilpi **6:40** Khas Khabar **6:50** Janmabhumi **7:30** Bangla Sambad **8:00** Bela Abela **8:30** Abashesee **9:00** Janmabhumi **9:30** Dropadi **10:00** Khas Khabar **10:10** Bengali Movie

Channel [V]

7:00 Turn On T [V] (Back to Back vids) **8:00** Turn on T [V] (Back to Back vids) **8:30** Rewind VJ Sophiya **9:30** Zabardast Hits **12:00** House Arrest **12:30** Udam Singh **1:00** Zabardast Hits **2:30** First Day First Show **3:00** Turn On T [V] **4:30** [V] Backbench **5:30** Chosen One — Concert In Your Face **7:15** Weekender Bheja Fry **7:30** First Day First Show **7:45** [V] News Bulletin **8:00** House Arrest **8:30** The Indian Top **9:00** [V] News Magazine **9:30** First Day First Show Special **10:00** Turn On T [V] **10:30** The Ticket **10:45** Turn On T [V] **11:00** Get Up & Dance **2:00** Turn On T [V] **3:30** Turn on T [V] **5:00** Pepsi-Chinese Top-20 Countdown **7:00** Turn on T [V]

SONY TV

7:30 Kabhi Yeh Kabhi Woh **8:00** Risiprasad **8:30** Movers & Shakers **9:00** Chartbusters **9:30** Cine Clips **10:00** Open House **11:00** Dil Vil Pyaer Vaar (Rushali)**11:30** Sparsh#2 **12:00** Movers & Shakers **12:30** World of Cricket **1:00** Chartbusters **1:30** Cine Clips **2:00** Boogi Woogi **2:30** Kabhi Yeh Kabhi Woh **3:00** Rang Birangee- Songs **3:30** Junoon **4:00** Cine Matinee-Hindi Feature Film **7:30** Cine Clips **8:00** Chartbusters **8:30** Star Yaar Kalakar **9:35** Heena **10:05** Choti Si Asha **10:40** Movers & Shakers **11:10** Ek Mahal Ho Sapno Ka **11:45** Junoon **12:15** Cine Clips **12:30** Boogie Woogie **1:00** Chamatkar **1:30** Khwahish#3 **2:00** DekhBhai Dekh **2:30** Rang Birangee- Songs **3:00** Kabhi Yeh Kabhi Woh **3:30** Cine Nite Show-Hindi Feature Film :Thakur Diler Singh

ZEE TV

6:00 Yaadon Ki Pal-B/W Songs **6:30** Zee News **6:50** Jhalak-Trailer **7:30** Jagran **8:00** Guldasta **8:30** Zara Has Ke-Hai Zindegi **9:00** Zara Has Ke-Filmi Chakkar **9:30** Disney Hour (Cartoon) **10:30** Ek Nazar **11:00** Cross Fire **11:30** Zanjeerein **12:00** Teacher **12:30** Khana Khazana **1:00** Bournvita Quiz Contest **1:30** Naye Nazrane **2:00** Daily Sope-Hum Paanch **2:30** Saath Saath **3:00** Raahat **3:30** Cinema Hits-HF Film **6:30** Ek Nazar **7:30** Disney Hour Cartoons **8:00** Enochalo Cinema **8:30** Close Up Antakshiri **9:00** Rishtey **10:00** Ashirwad **10:30** Mano Ya Na Mano **11:00** Knock Knock Kaun Hai **11:30** Raahat **11:55** Jhalak- Trailer **12:00** Haad Kar Di **12:30** Rin Super 7 Muqabala **1:30** Raahein **2:00** Zee News **2:30** Zee Arabia: Do Aur Do Paanch **3:00** Hindi Feature Film

STAR PLUS

6:30 Ninaad **7:30** Good Morning India **9:15** The Trial Show-Film Trialer **9:30** Tele Shopping **10:00** Good Morning India-Rpt.**12:00** Shock TV **12:30** Tele Shopping **1:00** Film Based: Hit Ya Fit **1:30** Virasat **2:00** Ajeeb Dastaan **2:30** Dily Sope:Swabhiman **3:00** Zindegi. Com **3:30** Friday Tea Time Cinema : Kanoon Ki Zanjeer **6:30** Zabaan Sambhalke **7:00** Film Based: Hit Ya Fit **7:30** Star News (Hindi) **8:00** Kucha Paapad Pucca Paapad **8:30** Aur Phir Ek **9:00** Pal Chinn **9:30** Star News **10:00** Muster Card Family Fortune **10:30** Star Talk **11:00** Aaj Ki Baat **11:30** A Mouthful Of Sky **12:00** Star News **12:30** The Bold and The Beautiful **1:00** Newheart **1:30** Baywatch Nights **2:30** The Knock **3:30** L A Law **4:30** Fashion TV **5:00** The Bold And The Beautiful **5:30** The Oprah Winfrey Show

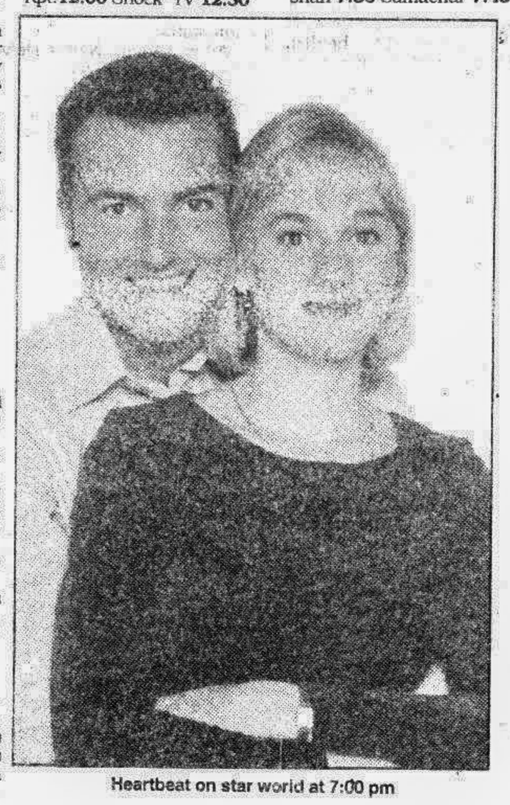

Heartbeat on star world at 7:00 pm

DD CHANNEL-1

5:55 Vande Mataram & Thought of The Day **6:00** Aradhana **6:30** UGC Prog **7:30** Samachar **7:45** Suba Sabera **8:45** The News **8:50** This Morning's Business **9:00** Suba Sabera **9:30** Nayna **10:00** UGC Prog **10:30** Tarang **11:30** Youg **12:30** Aurat **1:00** Aparaajita **1:30** Itihaas **1:30** Waqt Ki Raftar **2:30** News in Hindi **2:40** News in English **2:50** Roop Suhane **3:00** Aap Ki Shanti **3:30** Ujala **4:00** Tea Time Monoranjan **4:30** Sunhare Sapne **5:00** Choti Se Aasha **5:30** Music **6:00** Buzurgon Ke Liye **6:15** CIET Programme **6:30** Dilli Aajtak **6:45** Falak **7:00** Krishi Darshan **7:30** Samachar **7:45** Paricramma **8:00** Fera Feri **8:25** Geet Bahar **9:00** Samachar **9:30** The News **10:00** Idhar Udhar **10:30** Nehle Pe Dehla **11:32** Iyadgaar **12:02** Spl Prog

The Simpsons on Star World at 12:00 midnight

DD METRO

3:00 Jharokha **3:10** Sports Time **3:30** Dhalti Sham Ki Suraj **4:00** Ank Ajooba **4:30** Sports Hour **5:30** Jaldi Jaldi Game **6:00** Mickey And Donald **6:30** He Man & The Masters of Universe **7:00** Chip And Dale **7:30** Telesoccar **7:50** Entertainment Now/ Cinema Cinema **8:00** Light Music/Mazhab Nahi Shikha **8:30** Shreeman Shreemati (Serial) **9:00** All The Best **10:00** Ehsaas **10:30** Aaj Tak **10:50** Road Watch **11:00** Jharokha **11:05** Journeys To Art **11:30** Feature Film In English

DD Int'l

9:30 Opening & News in English **9:45** Business Plus **10:00** Chitrahar (Meet the Film Star) **10:30** Asian AM **11:00** Light Music **11:15** Suravi (Renuka Sahani) **11:45** Gul Gulshan Gulfam **12:15** Bharat Samachar **12:30** TBA Film **1:00** Hindi Film **10:00** Hindi Film (Rpt): (Underrun Closed)

STAR WORLD

7:00 Cooking Pierre Franey's **7:30** The Wonder Years **8:00** Mysterious Island **8:30** Newhart **9:00** Walker Texas Ranger **10:00** Thief Takers **11:00** The Oprah Winfrey Show **12:00** TV Reality **1:00** The Bold And The Beautiful **1:30** Tropical Heat **2:30** Movie TV **3:00** Mysterious Island **3:30** Small Wonder **4:00** The New WRKP **4:30** World News **5:00** Asia News Update **5:05** World Business Report **5:30** Home Improvment **6:00** Dr Quinn Medicine Women **7:00** Heartbeat **8:00** Peak Practice **9:00** The Bold And The Beautiful **9:30** Home Improvement **10:00** Dr Quinn Medicine Women **7:00** Heartbeat **12:00** The Simpsons **12:30** 3rd Rock From Sun **1:00** Home Improvment **1:30** Dr Quinn Medicine Women **2:30** Heartbeat **3:30** The New WRKP **4:00** Life in the world with Joyce Meyer **4:30** Sky World News **6:30** The New WRKP

Sister Act on Star Movies at 5:30 pm

STAR MOVIES

7:30 Comedy : Greetings (15) **9:30** Drama: The Boston Strangler (15) **11:30** Comedy : Son in Law **1:30** Thriller: Innocent lies (15) **3:30** Action Good Cop Bad Cop **5:30** Comedy Sister Act **7:30** Drama: The Long Walk Home (15) **9:30** UK Top Ten **10:00** Friday Night: All Stars: Father Hood **12:00** Friday Fury: None But the Brave (15) **2:15** Romance Marrying Man (15) **4:15** Actin Good Cop Bad Cop (15) **6:00** Comedy : Son in Law

Pal Chinn on Star Plus at 9:00 pm

CARTOON NETWORK

5:30 World Famous Toons **6:30** The Real Adventure of Jhonny **7:00** Tom & Jerry Kids **7:30** The Popeye Show **8:00** Scooby & Scrappy D **8:30** Perils Of Penelope **9:00** Josie & Pussycate **9:30** Drink The Little **10:00** Flinstone Kids **10:30** Riche Rich **11:00** Top Cat **11:30** Captain Planet **12:00** Scooby Doo **12:30** The Cartoon Grand Pix **1:30** Fantastic Max **2:00** Crocadoo **2:30** The New Scooby Doo Moyles **3:30** Sky Commanders **4:00** Centurons **4:30** Swats Kats **5:00** Ninja Robots **5:30** Flinstones **6:00** Top & Jerry Kids **6:30** Crocadoo **7:00** The Mask **7:30** Desters Laboratory **7:45** Whats a Cartoon! Show **8:00** The Addams Family **8:30** Scooby Doo Where Are You **9:00** The Popeyee Show

Peak Practice on Star World at 8:00 pm

DISCOVERY CHANNEL

12:30 Crocodile Hunter Return to the Wild **1:30** Beyond 2000 Episode 10 **2:00** Discovery News Episode 7/02/99 **2:30** Portraites An American Crusade **3:30** Discovery Prfile Series Abel: In Search of the Origins of Man **4:30** Next Step Episode 96 **5:00** Ultrascience Mosquito Wars **5:30** Beyond 2000 Episode 243 Beam Software: Fuel Cell Vehicles : **6:00** Splat! Episode 5 **6:30** Ushuaia Episode 105 **7:30** Go For It! Ice Climbing in Colorado **8:30** Travellers Feast of St. Anthony: Lisbon, Portugal **9:30** Assignment Discovery Understanding Uncertainly **10:30** Great Mysteries and Myths The Mystery Crashes Of The Comet **11:00** A New World New Hope, Ancient Hill Tribes (Thailand) **11:30** Wild Guide Episode 5 **12:00** Lost Animals Of the 20th Century Episode 6 **12:30** Equinox Natural Born Genius **1:30** Next Step Episode 111: Formula One Air Racing **2:00** Ultrascience Magnetic Chaos **2:30** Beyond 2000 Epidose 253: Rocket Science: Paperless Society **3:00** Splat Episode 18 **3:30** Ushuaia Episode 18 **4:30** Go for It! Trail Running in Calgary, BC **5:30** Travelers Virgin Islands Folklife Festival: St. Thmas **6:30** Buck Staghor's Animal Bites Desert Bites **7:00** So Yu Want To Be Dentist & Bull Rider **7:30** Lonely Planet Nepal **8:30** Ultimate Guide, The Ultimate Guide, The: T-Rex **9:30** Seatek Episode 1 **10:00** Without Warning Department Store Collapse **10:30:** Lost Civilisations Greece- A Moment of Excellence **11:30** The New Explorers Birth of a Jet Fighter