SPORTS TALK

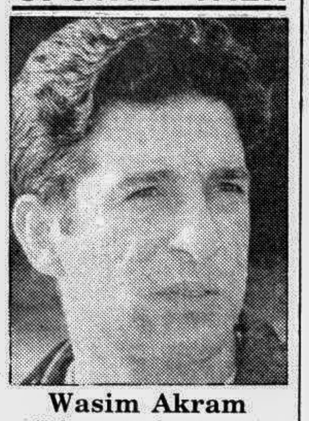

Wasim Akram

(Pakistan cricket captain)

"I know Scotland and Bangladesh are not as good as other teams in our group, but in one-day cricket fortunes change very quickly and no one is a weak opponent."

Boost sports

WHiZZ KID

COMPETITION FOR SCHOOL CHILDREN

Competition-115

✓ **Tick the Correct Answers**

Post to The Daily Star

Win attractive prizes

Competition closes at 8 pm May 21 '99 and draw shortly afterwards

1	Who will replace Bob Woolmer as South African cricket coach?		
	Ford	Stewart	Marsh
2	When England last hosted cricket World Cup?		
	1975	1987	1983
3	Umpire Steve Bucknor is a		
	Guyanese	Jamaican	Trinidadian
4	The final match of the 1999 cricket World Cup will be held at		
	Edgbaston	Lord's	Oval
5	The World Cup match between Bangladesh and Scotland will be played in		
	Edinburgh	Belfast	Cardiff

Name .....

.....

Class ..... **Roll No.** .....

School Address .....

.....

Phone: (If any) .....

POWERED WITH EN-VITS ENERGY RELEASING VITAMINS

Bad luck Boldon

PORTLAND, May 16: Trinidad's Ato Boldon won the 100 metres at a US Golden Spike series athletics meet here Saturday but for second week in a row could not get a clear reading on his speed, reports AFP.

Boldon won in 9.9 seconds with Jamaica's Percival Spencer second at 10 event was hand-timed after electronic timing equipment failed and manual stopwatches were used.

Rhodes does it again

LONDON, May 16 (Internet report): It took a vintage piece of Jonty Rhodes cricket to rob Saurav Ganguly of a hundred in the clash between South Africa and India in the Group A World Cup encounter at Hove.

Ganguly cut hard only for South Africa's electrifying fielder to make a diving stop at backward point. While still on the turf, Rhodes threw to the bowler's end for Jacques Kallis to remove the bails.

The Bengali left-hander was way short of safety after gambling against one of the world's finest and had to be content with 97 from 142 balls in his 100th international.

Vitally, from South Africa's point of view, it rid them of a batsman moving into overdrive for the last six overs – and India's 253 for five might well have been some 30 runs greater.

However, it still represented a pretty tough requirement of the tournament favourites in

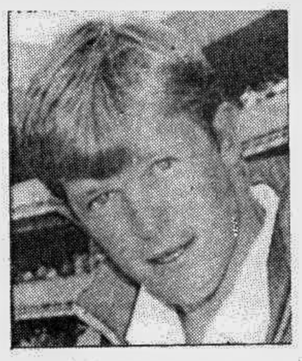

JONTY RHODES

overcast conditions which should be suited to the new-ball thrusts of Javagal Srinath and Venkatesh Prasad.

Ganguly's stand of 130 with Rahul Dravid in 26 overs was the main substance of the Indian innings, featuring fluent strokes and smart running prior to the left-hander's unwise chancing on the arm of Rhodes.

Dravid - 54 from 75 balls - fell in the 42nd over attempting to drive Lance Klusener, who claimed three wickets but was inconsistent in his length and conceded 66 from his 10 overs.

Klusener earlier accounted for Indian master Sachin Tendulkar in the 16th over with the score on 67, Tendulkar caught behind for 28 to give South Africa a major wicket for not too great a cost.

Captain Mohammad Azharuddin struck 24 off as many balls in the final thrash, before he was superbly caught on the run by Nicky Boje on the cover boundary.

Azharuddin was left to hope that a target of 254 was enough to defend against South Africa's long list of stroke makers on what is usually a fast-scoring ground.

Double beckons Rafter

ROME, May 16: Pat Rafter surprised himself with another outstanding clay-court performance Saturday to reach the final of the 2.45 million-dollar Italian Open with a 6-3, 7-5 upset of Spaniard Felix Mantilla, reports AFP.

A victory in Sunday's title match at the Foro Italico against former French Open champion Gustavo Kuerten will give fourth seed Rafter the world No.1 ranking on Monday.

Kuerten earned his place in the trophy match with a 6-4, 6-2 decision over Spain's third seed Alex Corretja.

The Brazilian battled to hold on in the opening set against last year's French Open finalist, trying to preserve a 5-1 lead.

In the second, the 16th-seed broke to start and got through unthreatened after another break for a 5-2 lead after a net cord bounced in his favour.

The winner of last month's top-tier Super 9 at Monte Carlo -- playing Rafter for the first time - knows that overcoming his easy going rival will not be easy.

"He will be giving his best. I'll have to be ready to beat him, he certainly won't give me the match.

"He'll serve and volley a lot and put me under pressure. I won't get much rhythm. I have to adapt my game to the situation. I have to be ready all the time and take what chances I get", he said.

Rafter said that the chance of achieving No.1 - even getting into a clay-court finale with as much prestige as Rome - was a dream.

"It's just so exciting to be out here in the finals of a huge clay court tournament," said Rafter, the first Australian finalist since Rod Laver 28 years ago. "I'm getting more and more excited.

"It's a lot of fun. I'm not expected to be out here. I'm playing good tennis and suddenly, I'm here."

Rafter, though, is keeping his feet firmly on the ground.

"Until No.1 happens, I won't believe it. It's strange, it did come out of nowhere, it's a surprise for me. But I don't want to count on a victory."

Rafter, seeded fourth, was enhancing an already perfect 3-0 record against Mantilla, who held a 10-match win streak on the clay last month until the semifinals of Monte Carlo.

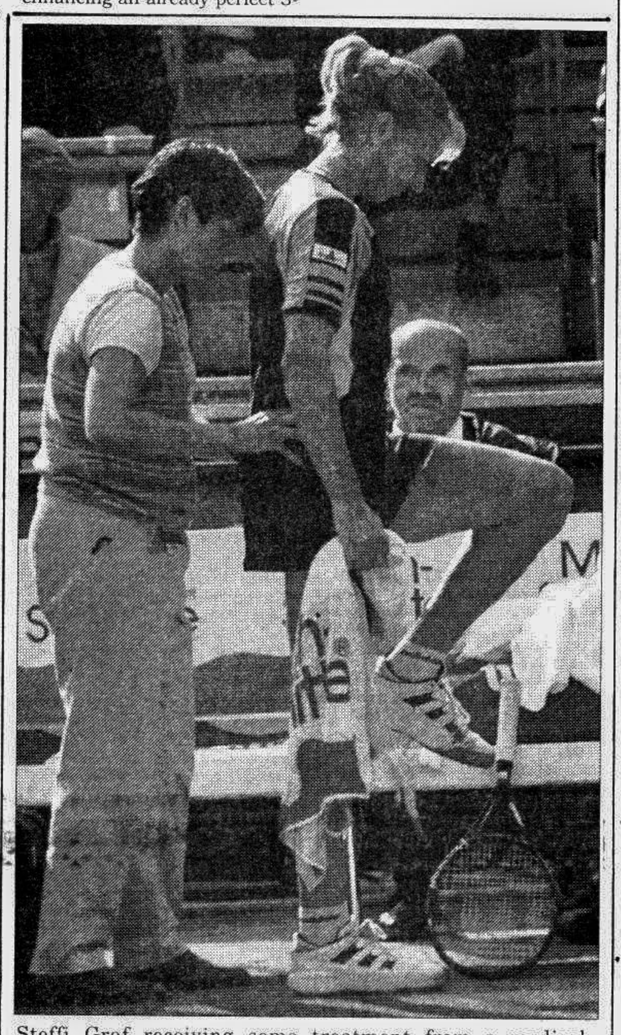

Steffi Graf receiving some treatment from a medical attendant during her German Open match against Julie Halard-Decugis at Berlin on May 14. Graf lost 7-5, 4-6, 4-6.

— AFP photo

Agrani Bank beat F'pool

Agrani Bank beat Youngmen's Club Fakirerpool in the 15th Pedrollo Federation Cup football tournament 7-6 in the tie-breaker after the scheduled time ended in 2-2 yesterday, reports AFP.

In the keenly contested affair, Fakirerpool led the first half by a solitary goal at the Bangabandhu National Stadium.

Fonos and Pintu scored for Agrani Bank in the 66th and 88th minutes while Jalal (Jr) and Shohag found the net in the 4th and 56th minutes for the losing side.

TODAY'S MATCHES

Prantik KC vs Janata Bank at 2.45 pm

East End Club vs Shantinagar at 4.45 pm

M'singh zila, Scholastica in last four

Mymensingh Zila, Scholastica and Nabakumar Institution yesterday moved to group semifinals in the ANZ Grindlays Bank 17th national schools cricket championship, reports UNB.

Mymensingh Zila smashed Wills Little Flower by 80 runs at the Dhanmondi Cricket Stadium.

At the Mirpur Outer Stadium, Scholastica outplayed Segun Bagicha High by 33 runs. Nabakumar Institution beat Pirojpur Government by 35 runs at the T&T ground.

Today's group semifinal matches: Nabakumar Institution vs Mymensingh Zila at the Dhanmondi Cricket Stadium, and Government Laboratory vs Scholastica at the T&T ground.

Jubilo regain top spot

TOKYO, May 16: Asian club champion Jubilo Iwata returned to the top of Japan's J League on Saturday with a 2-1 win over Nagoya Grampus Eight, reports Reuters.

Jubilo scored twice in the span of three minutes, thanks to an own goal and a header brought home by Hideto Suzuki.

The win gave table-topping Jubilo 29 points from 11 games, while last week's number one team Verdy Kawasaki dropped to third place with 27 points from 13 games with a loss to lowly Kyoto Purple Sanga.

Purple Sanga, which managed to score just 11 goals in 12 games, exploded with a goal each from Fumitake Miura, Brazilian Sidiclei and Hisashi Kurosaki in the 3-0 win over Verdy.

Shimizu S-Pulse moved into the second spot on the tables on goal differentials with a 3-2 victory over JEF United Ichihara. S-Pulse forward Sotaro Yasunaga had two goals in the win.

In other matches, defending champion Kashima Antlers lost 1-0 to Urawa Reds on a curling free kick score from young star Shinji Ono while Vissel Kobe surprised Yokohama F Marinos with a 1-0 upset victory.

Cerezo Osaka won a cross-town battle with Gamba Osaka 2-1 while Sanfrecce Hiroshima beat Kashiwa Reysol 3-1 and Avispa Fukuoka blanked Bellmare Hiratsuka 2-0.

Nantes players celebrate after winning the French Cup final against Sedan at the Stade de France on May 15.

— AFP photo

Nantes take French Cup

PARIS, May 16 : First Division outfit Nantes beat second division side Sedan 1-0 to lift the French Cup final for a second time in front of a record crowd for a domestic match at the Stade de France here on Saturday, reports AFP.

The French First Division side, appearing in their seventh final, were awarded a hotly disputed penalty in the 56th minute, converted by Olivier Monterrubio but had 20-year-old 'keeper and captain, Mickael Landreau to thank for holding on.

Nantes' previous Cup win was a 4-1 defeat of Auxerre in 1979.

Winning coach Raynauld Denoueix said: "It is so moving I can't really believe it's happened. This is bliss."

Over 78,000 spectators were treated to a frenetic second half with Sedan, vying for promotion from the second division, piling on the pressure but unable to find the equaliser.

The Canaries had Landreau to thank, though, for the win when blocking out a last minute pearler unleashed from the foot of Sedan defender Cedric Elzeard.

There was little for the massed ranks of the Stade de France to get too excited about in the first half, with the game failing to live up to the helter skelter pace of traditional Cup finals.

Chances for both sides could comfortably be counted on one hand.

The Canaries, lying sixth in the French first division, had a decent prospect of getting off the mark in the 28th minute when Argentinian international Nestor Fabbri connected with a finely directed corner cross but his header went badly array, sailing wide of the left post.

Sedan, known as the Wild Boars and vying for promotion from the second division, were then handed a gilt-edged chance of going ahead after being handed a free kick just outside the box in the 43rd minute.

But although Alex di Rocco's low skimming shot evaded Nantes' defence it was only thanks to an acrobatic dive by Landreau that kept the teams goalless going into the interval.

The Canaries came out from the dressing room with all guns blazing, defender Salomon Olembe unleashing a 48 minute shot from 30 metres out that shook the Sedan defence.

The deadlock was broken when Nantes were awarded a dubious 56th minute penalty with Stephane Borbiconi deemed to have pushed Frederic Da Rocha in the box.

Da Rocha recalled: "There was an arm on my back. It was up to the ref to decide whether it was a penalty."

After the referee had dismissed vigorous Sedan appeals 22-year-old Monterrubio stepped up for the spot kick, driving it past 'keeper Nicholas Sachy into the right-hand corner of the net to put the southerners into a 1-0 lead.

This acted like a spark to touch paper, the game coming to life with both sides peppering each others' goals.

Sedan were desperately unlucky not to equalize 20 minutes from time when Pierre Deblock's 25 metre shot spun agonisingly wide of the left post.

The underdogs fought to the very end, with Landreau having to keep his cool to deftly catch a dangerous lob with five minutes remaining, and then save that last gasp attempt by Elzeard.

SOTO wears WBC belt

EL PASO, Texas, May 16: Mexico's Cesar Soto captured the World Boxing Council featherweight title here Saturday with a 12-round unanimous decision over champion Luisito Espinosa of the Philippines, reports AFP.

TV Guide

Monday 17th May

All programmes are in local time. The Daily Star will not be responsible for any change in the programme.

BBC WORLD

6:00 BBC World News Headlines **6:05** World Living: USA Direct **6:30** World Living: Top Gear **7:00** BBC News inc. World Business Report/USA Direct/Asia Today/24 Hours **9:00** BBC News inc. World Business Report/USA Direct/Asia Today/24 Hours **10:00** BBC World News **11:30** World Focus: Copresspondent **12:00** BBC World News **12:30** India Business Reports **1:00** BBC World News **1:30** World Focus: A Golfers Travels- Arizona **2:00** World News **2:30** World Focus: Copresspondent **3:00** World News **3:30** Hard Talk **4:00** World News **4:30** World Living: Top Gear **5:00** BBC The World Today **6:30** Wild World: The Living Planet #2/24 **7:00** BBC World New **7:15** World Business Report **7:30** BBC The World Today **8:30** World Living: The Travel Show **9:00** World News **9:30** Hard Talk **10:00** World News **10:30** World Living: Land of the Tiger #7/12 **11:00** The World Today **12:30** Hard Talk **1:00** BBC News **1:30** World Focus: The Big Deal **2:00** BBC World News **2:30** World Living: Holiday Guide- The Caribbean **3:15** Europe Direct **4:00** BBC World News inc. World Business Report/24 Hours

CHANNEL [V]

7:00 Turn On T [V] **8:00** Turn On T [V] **8:30** Rewind VJ Sophiya **9:30** Zabardast Hits **12:00** House Arrest VJ Ranvir **12:30** Star Special **1:00** Zabardast Hits **2.30** First Day First Show **3:00** Turn On T [V] **4:30** [V] Back Bench **5:30** Turn On T [V] **6:30** Top of the Pops **7:00** [V] News Magazine **7.30** First Day First Show **8:00** House Arrest VJ Ranvir (On Hindi Pops & Films) **8:30** Toofan TV #20 **9:00** Catch-22 #20 **9:30** Turn On T [V] **10:00** Hot Seat # Int'l 19 **10:30** Over the Edge VJ Sophiya (N) **11:00** Cabaret Cabaret VJ Suchitra Pillai **11:30** Band at bedtime **12:00** Sophiya's Choice **12:30** Speak Easy **1:00** Turn On T [V] **5:30** Simply South VJ Suchitra Pillai **6:00** Channel [V] Present- The Drum Fm Australia

STAR PLUS

6:30 Ninaad **7:30** Good Morning India **9:15** The Trial Show- Film Trailer **9:30** Good Morning India-Rpt. **11:30** Janata Ki Adalat #114 **12:00** Living On The Edge **12:30** Shotgun Shoot **1:00** Bakeman's Ooh La La VJ Ruby #94 R **2:00** Ek Mulakat #Ep- 24 rpt **2:30** Daily Sope: Yeh Hai Raaz **3:00** Swabhiman #227 **3:30** Daily Sope: Kabhie Kabhie #56 **4:00** Wild Encounters #10 **4:30** Maal Hai To Taal Hai **5:00** Animale of Farding Woods **5:30** WWF Wrestling-Shotgun Challenge **6:30** Small Wonder **7:00** Dress Circle #127 **7:25** The Trail Show- Film Trialer **7:30** Star News **8:00** Hello **8:30** Hindi Serial: Tu Tu Main Main **9:00** Saans # Ep-79 **9:30** Star News (English) **10:00** Saboot #32 **11:00** Aaj Ki Baat **11:30** A Mouthful of Sky #Ep-166 **12:00** Star Talk #6 **12:30** The Bold And The Beautiful **1:00** Newheart **1:30** Murder One # 6/23 **2:30** Dangerfield **3:30** Series: L A Law **4:30** Media TV **5:00** The Bold And The Beautiful **5:30** The Oprah Winfree Show

STAR WORLD

6.30 The New WRKP **7:00** Cooking - Swiftly Seasoned **7:30** The Wonder Years **8:00** Mysterious Island **8:30** Newhart **9:00** Series: Heartbeat **10:00** Series: Peak Practice **11:00** The Oprah Winfrey Show **12:00** Series: Dr Quinn Medicine Women **1:00** The Bold And The Beautifull **1:30** Daily Series: Tropical Heats **2:30** Movie TV **3:00** Mysterious Island **3:30** Small Wonder **4:00** The New WRKP **4.30** Sky World News **5:00** Asia News Update **5:05** Fox World Business Report **5:30** Home Improvment **6:00** Series: Mr Bean #8/13 **6:30** Series: Its A Man's World **6:55** Asia News Update **7:00** Series: Darma And Greg # 8/23 **7:30** Series: Carolin In The City #8/24 **8:00** Series: Chicago Hope# 7/26 **9:00** The Bold And The Beautifull **9:30** Series: Home Improvment **10:00** Series: Mr Bean #8/13 **10:30** Darma And Greg # 8/23 Ep **11:00** Series: Its A Man's World **11:30** Series: Carolin In The City #8/24 **12:00** Series: Chicago Hope #7/26 **1:00** Home Improvment **1:30** Mr Bean #8/13 **2:00** Darma And Greg # 8/23 Ep **2:30** Series: Its A Man's World **3:00** Series: Carolin In The City #8/24 Ep **3:30** The New WRKP **4:00** Life in the Word with Joyce Meyer **4:30** Sky World News **6.30** The New WRKP

STAR MOVIES

7:30 Thriller: Music Box **9:45** Comedy: Encino Man **11:30** Drama: Gross Anatomy **1:30** Comedy: V.1.Warshawski **3:30** Thriller: Blink **5:30** Action: Fly Me/Surface To Air **7:30** Adventure: Free Willy-2 (Michael Madsen) (1995) **9:30** This Week That Year **10:00** Monday Comedy: They Call Me Trinity **12:15** Comedy: My Boeriend's Back **2:00** Drama: Gross Anatomy **4:00** Thriller: The Crush **5:30** Actoin: Vanishing Ppoint (1997)

PTV-2

8:00 Tilwat Aur Tarjuma/ Hamd/ Naat **8:20** Cartoon **8:30** Khabrain **8:45** Abb Pata Challa **9:05** Khat Farmaish **9:20** Sargam Sargam **9:45** Ilaaj Bil-Ghiza Pakistan **10:05** Shab Daigh **10:35** English Film: Goof Troop **10:55** Milli Nagma **11:00** Khabrain **11:10** The Saint (Eng Film Roger Moor) **12:00** Drama Serial **12:55** Quran-e-Hakeem **1:02** Bismillah **1:15** Drama Serial **2:00** Drama Serial **2:50** The Face Of Cultural **3:15** Roushni **3:30** Paimaney **4:00** Ghardari **4:35** Biology for 10th/Geography/Chemistry **5:55** Inter College Qqiz **6:25** Aiou Courses **7:00** Taranum (Drama Serial) **7:45** English News **8:00** Potluck **8:20** Ali Baba (Drama Serial) **8:45** Yeh To Hai Hi Lolywood **9:00** Break for Headline News **9:02** Yeh To Hai Hi Lolywood **9:50** Pura Chand **10:00** Khabarnama & Commercial News & Pak Business Update **11:15** Classics Drama Serial: Crime Files **12:20** Special: TBA **1:00** Khas Khabrain/Close Down

ZEE INDIA TV

7:00 Jagran **7:30** to **11:30** PM Every Half Hour - Zee News: Hindi **12:00** Ek Aur Nazaria **12:30** Question Hour **1:00** The Ent Show **1:30** Ru-Ba-Ru **2:00** Zee News- Hindi **2:20** Zee Face To Face **2:30** Zee Business Show **3:00** Zee News-Hindi **3:30** The Women **4:00** Teer Kaman **4:30** Jaanch Ya Aanch **5:00** The Tech Show

MTV INDIA

7:00 Non-Stop Hits **8:00** MTV Hanging Out VJ Rahul/Sonia **9:00** Classic MTV VJ Sarah/ Rahul **10:00** Non-Stop Hits **0:30** MTV Most Wanted VJ Nadya **1:30** MTV Chill Out VJ Shehnaz/ Amrita/Nikhil **2:30** MTV Hit Film Music **1:00** MTV Housefull V Nafisa **1:30** MTV & Kenwood India Hit Lists VJ Rahul **2:30** MTV Select VJ Nikhil **3:30** Love Line VJ Malaika **4:00** Essential **4:30** Pepsi Dance Connection Special- TV MTV **5:30** MTV Most Wanted VJ Nadya/Rahul **6:30** MTV Chill Out VJ Shehnaz/Amrita/Nikhil **7:30** MTV Ek Do Teen VJ Raageshwari **8:30** Non-Stop Hits **9:30** MTV Hit Film Music **10:00** House Full VJ Nafisa **10:30** Non-Stop Hits **11:30** The Grind (Beach Show) **12:30** Chill Out Non-Stop Hits Continue

MUSIC ASIA

7:30 Aalaap **8:00** B&W Gems **8:30** All Time Hits **9:00** Hit Parade **9:30** World Premiere **9:45** Brake Fail **10:30** Hit Mix **11:00** 74 **11:30** Bajaj Music Box **12:00** World Premiere **12:15** Medimix Madhur Moments **12:30** Bakeman's Star Ek Mood Anek **2:45** Pop Re Pop **1:00** Jharokha **1:30** Artist Of The Fortnight **2:00** Pop Hungama **2:15** World Premiere **2:30** Pop Korn **3:00** All Time Hits **3:30** Medimix Madhur Moments **3:45** Bakeman's Star Ek Mood Anek **4:00** World Premiere **4:15** Pop Re Pop **4:30** Bajaj Music Box **5:00** Music Mag **5:30** Hit Mix **6:00** Brake Fail **6:45** World Premiere **7:00** Hit Parade **7:30** All Time Hits **8:00** Bakemans Star Ek Mood Anek **8:15** Medimix Madhur Moments **8:30** Mix Masala **9:30** Bajaj Music Box **10:00** Old Tavern Sizzlers **10:30** Jharokha **11:00** Brake Fail **11:45** Shabab **12:15** Pop Re Pop **12:30** Old Tavern Sizzlers **1:00** Sa Re Ga Ma **1:30** Jharokha **2:00** Bajaj Music Box **2:30** World Premiere **2:45** Pop Re Pop **3:00** Geeton

DD 7

10:30 Gane Gane **10:35** Daily Sope: Shree Ram Krishna **11:00** Daily Sope: Dropadi **11:15** Classical/Folk Songs **11:30** Parliament Hour/Musical **12:30** Daily Sope: Singah Bahini/Guptbari **1:00** Daily Sope: Asha **1:30** Daily Sope: Rupkatha **2:00** Daily Sope: Kanakanjali **2:30** Shree Ram Krishna **3:00** Daily Sope: Maha Probhu **3:30** Daily Sope: Mohini **3:55** Daily Sope: Bhangagarar Khela **4:20** Nepali Programme **5:05** Tarunder Janney **5:30** News **5:40** Gaan **5:50** Palli Katha **6:10** Naikar Sambad (On Suchitra Sen) **6:40** Khas Khabar **6:50** Daily Sope: Janmabhumi **7:30** Bangla Sambad **7:55** Dinindan **8:00** Serial: Shaesh Prashna **8:30** Serial: Abela **9:00** Daily Sope: Janmabhumi **9:30** Daily Sope: Dropadi **10:00** Khas Khabar **10:10** Bengali Movie

DD CHANNEL

5:55 Vander Mataram & Thought of The Day **6:00** Serial: Aradhana **6:30** For The Universities **7:00** IGNOU Programmes **7:30** Samachar **7:40** Subha Sabera **8:30** Business Plus **8:45** The News **8:50** This Morning's Business **9:00** Subha Sabera **9:30** Serial: Khatta Meetha **10:00** UGCS **10:30** Serial: Tarang **11:30** Serial: Youg **12:30** Serial: Aurat **1:00** Serial: Aparaajita **1:30** Serial: Itihaas **1:30** Serial: Waqt Ki Raftar **2:30** News in Hindi **2:40** News in English **2:50** Serial: Roop Suhane **3:00** Serial: Aap Ki Shanti **3:30** Serial: Ujala **4:00** Tea Time Monoranjan **4:30** Programme for Children **5:00** Aap Ka Pariwar **5:30** Sargam **6:00** Nai Rahen **6:30** Samachar Diary **6:45** Fashion Today **7:00** Krishi Darshan **7:30** Samachar **8:00** Fifty Fifty/Taron Ki Fasana **8:30** Bharati **9:00** Samachar **9:30** News **10:00** Serial: Chandrakanta **11:02** Serial: Sooriya Maharana Pratap **11:32** Serial: Kachchi Sadak **12:02** Saath Saath

SONY TV

7:30 Kabhi Yeh Kabhi Woh **8:00** Risiprasad **8:30** Movers & Shakhers **9:00** Chartbusters **9:30** Cine Clips **10:00** The Coca-Cola Papadum Show **10:30** Bajaj Ki Lehren **11:00** Aadaab Arz Hai **12:00** Kehne Mein Kya Harz Hai **12:30** Uncensored **1:00** Chartbusters **1:30** Cine Clips **2:00** Boogi Woogi **2:30** Daily Sope - Kabhi Yeh Kabhi Woh **3:00** Daily Sope Ek Mahal Ho Sapno Ka **3:30** Junoon **4:00** Cine Matenee-Hindi Feature Film: Raj Kumar (Shami Kapoor, Sadhna) **7:00** Dekh Bhai Dekh **7:30** Cine Clips **8:00** Chartbusters **8:30** Malgudi Days **9:00** Chamatkar **9:35** Saaya #26 **10:05** Thoda Hai Thoda Jarurat Hai #100 **10:40** Movers & Shahers **11:15** Ek Mahal Ho Sapno Ka **11:45** Janoon **12:15** Cine Clips **12:30** Colget Gel- Boogie Woogie **1:00** Family No. 1 #32 **1:30** Choti Se Aasha #9 **2:00** Heena **2:30** Rang Birangee **3:00** Chartbusters **3:30** Cine Nite Show-Hindi Feature Film : Pratimurti

ZEE TV

6:00 Yadoon Ki Pal **6:30** Zee News & Zee Business **7:00** Bhakti Songs **7:30** Jagran **8:00** Guldasta **8:30** Zara Haske-Hai Zindegi **9:00** Zara Haske- Filmi Chakkar **9:30** Disney Hour (Cartoon) **10:30** Ek Nazar & Guldasta **11:00** Thums up Public Demand **11:30** Amanat **12:00** Neeyat #35 **12:30** Choti Choti Baatein **1:00** Do Aur Do Panch **1:30** Naye Nazrane **2:00** Daily Sitcom- Hum Paanch **2:30** Sanskar **3:00** Raahat **3.30** Cinema Hits Hindi Film **6.30** Ek Nazar **7:00** Disney Hour Cartoons **8:00** Aur Ek Minite **8:30** Ghar Jamai #Ep- 47 **9:00** Ashiqui #Ep-9 **9:30** Haad Kar Di #Ep-44 **10:00** Commando #Ep-18 **10:30** Kala Sona #12 **11:00** Teacher #98 **11:30** Raahat **12:00** Nirma-Hum Paanch **12.30** Colgate- Top 10 Songs of India **1.30** Kaha Se Kaha Tak #19 **2:00** Zee News **2:30** Zee Arabia: Anhonee **3:00** Feature Film (B/W): Kabuli Khan

DD METRO

2.30 Tele Shopping **2:55** Samacher/News **3.05** Dawat **3.30** Woh Ladki **4.00** Ank Ajoobe **4:30** Sports **5.00** Animal Planet **6:00** Flash Gordon **6:30** Superman **7:00** Goof Troops **7:30** Green Teen Quiz **7:55** Sun Sun Sun **8:00** Ya Cafe **8:30** The Queen of Hearts **9:00** Prayeschit **9:30** Jane Bhi Do Paroo **10:00** On The Record **10:30** Aaj Tak **10:50** Sorry Sir **11:05** Blue Heelers **11:30** Silent Reech **12:00** Pop Music **12:30** UGC Prog

DD INTL

9:30 Opening & News in English **9:45** Business Plus **10:00** Mirch Masala (Film Magazine) **10:30** India This Week (Reporting) **11:00** Light Music **11:15** Cultural Prog **11:45** TBA **12:15** Bharat Samachar (News in Hindi) **12:30** TBA **1:00** Hindi Film **10:00** Hindi Film (Rpt)

CARTOON NETWORK

5:30 World Famous Toons **6:30** The Real Adventures of Jhonny **7:00** Tom & Jerry Kids **8:30** Perils of Panelope **9:00** Josie & Pussycate D **9:30** Drink the Little **10:00** Flinstone Kids **10:30** Riche Rich **11:00** Top Cat **11:30** Captain Planet **12:00** Scooby Doo **12:30** The Cartoon Grand **1:30** Fantastic Max **2:00** Crocadoo **2:30** The New Scooby Deo Movies **3:30** Sky Commanders **4:00** Centurions **4:30** Swats Kats **5:00** Ninja Robots **5:30** Flintstones **6:00** Top & Jerry Kods **6:30** Crocadoo **7:00** The Mask **7:30** Dexters Laboratory **7:45** Whats a Cartoon! Show **8:00** The Addams Family **8:30** Scooby Doo Where Are You **9:00** The Popeye Show

ZEE CINEMA

8:15 Dharmam Aur Kanoon (Rajesh Khanna, Asha Parekh) **11:15** Movie Fare **11:30** Devta (Sanjeev Kumar, Shabana Azmi) **2:30** Madhyantar **2:45** Alma Lio Its My Choice **3:15** Judal (Jeetendra, Rekha) **6:15** Ek Mood Anek **6:30** Trailor **6:45** Top Of The Tops **7:15** Pyar Jhutka Nahin (Mithun Chakravorty, Pandmini Kolhapure) **10:30** Platform (Ajay Devgan, Priya) **1:45** Making Of A Legend **2:15** Lashkar

ESPN

1:00 English Premier Football League **3:00** Classix **4:00** Sportscentre: International Edition **4:30** NBA In The 90's NBA Anthology **5:00** 1999 NBA Playoffs (If Necessary) **7:30** Cricket World Cup News **8:00** Sportscentre: International Edition **8:30** Cricket World Cup News **9:00** Cricket: World Cup 1999 (5hrs Repeat) West Indies vs Pakistan **2:00** Cricket: World Cup 1999-Preview New Zealand vs Bangladesh Live **2:45** Cricket: World Cup 1999 New Zealand vs Bangladesh Live **6:15** Cricket: World Cup 1999-Lunch New Zealand vs Bangladesh Live **7:00** Cricket: World Cup 1999 New Zealand vs Bangladesh Live **10:30** Cricket: World Cup 1999-Wrap Up Show New Zealand vs Bangladesh Live **11:00** English Premier Football League

STAR SPORTS

12:00 Asia Sport Show **1:00** Watersports World **2:00** Boxing Series **4:00** Race Day **4:45** 1999 Formula One Championships **7:00** Cricket World Cup News **7:30** FIM Motocross World Championships 1999 **8:00** Cricket World Cup News **8:30** Cricket: World Cup 1999 (5Hrs Repeat) Australia vs Scotland **1:30** Cricket Up Close **2:00** International Motorsports News **3:00** Thai Kick Boxing **4:00** Spanish Football League 1998/99 **6:00** SBK World Superbikes Championship **7:30** Cricket: World Cup 1999 (5 Hrs Repeat) England vs Sri Lanka

DISCOVERY CHANNEL

12:30 Wild Discovery: Plains & Forests **1:30** Science Frontiers: The Real 007 **2:30** Discovery Showcase Episode-1 **3:30** Discovery Profile Series: Africa High & Wild: Episode-1 **4:30** Lonely Planet Central Asian Republics **5:30** Outer Bounds Episode-17 **6:00** Next Step Episode-95 **6:30** Ultrascience: Drug Wars **7:00** Beyond 2000: Episode 237: Rocket Car; Hyperbaric Medicine **7:30** Medical Detectives: Sex, Lies & DNA **8:00** Supercities: Prague **8:30** Travellers **9:30** Inntimate Escapes **10:00** Splat Episode-11 **10:30** Equinox: It Runs on Water **11:30** Ushuaia Episode-20 **12:30** Lonely Planet: London **1:30** A New World: The Lapala Generation **2:00** Supercities Berne **2:30** Wild Guide: Episode-5 **3:00** Eyewitness: Shell **3:30** Lost Animals of the 20th Century Episode-15 **4:00** Next Step Episode-97 **4:30** Ultrascience: Earthquakes **5:00** Beyond 2000 Episode-238 **5:30** High Adventure: Episode-5 **600** Splat! Episode-18 **6:30** Mega Movie Magic Episode-9 **7:00** Popular Mechanics for Kids Episode-2 **7:30** Lonely Planet: Iran **8:30** Untamed Africa: The Return of Duma **9:30** New Detectives, The out of the Grave **10:30** History's Turning Points: The Spanish Armada **11:00** Living Asia Episode-7 **11:30** Discovery Profile Series: Africa High & Wild: Episode-2