■ *music*

Roma Mondol's Solo Presentation

ROMA Mondol - not a very familiar name among the music lovers of Dhaka, but it was thought that after her solo presentation at the National Museum, she would have a fan following. Unfortunately for her, the Dhaka crowd did not relate to the singing style of the noted singer. Organized by Shurer Dhara, a local singing institution, the semi-successful soiree had little impact on the audience.

The much-awaited evening

by Nadine Murshid

began timely at 6.30. Shurer Dhara sang the opening songs: Shobarey kori aowbhan, Shudha shagoro tirey eshechey noro nari, Aloker ei jhorna dharay and Oder shathey melao, which was well accepted by the audience. Then Roma Mondol began with *Bani tobo dhay* and Ganer *bhetor diye jokhon dekhi bhubon khani.*

Roma Mondol's style resembles those heard on DD7, the Indian Bengali channel. She is sophisticated, well groomed and a gentlewoman in every sense of the word but somehow, the audience could not identify with her aesthetic sense. As she sang O amar chader alo, Amar praner manush achey praney and Phirey phirey dak dekhi re, the audience shifter in their seats. A man in the middle of the auditorium was even seen sleeping. Of course not all were immune to her enchanting voice, some were engrossed and seemed to be in another world. They were the ones who clapped the loudest and made progam as successful as it is. Had it not been for their presence, the auditorium would have been empty in no time. When asked, a woman in the mid twenties said, "I had expected better from such a celebrated singer. I was really looking forward to this evening, but things are not the way I imagined it to be". Another said, "It's the audience who is at fault - we cannot expect everyone to understand or appreciate everything we dish out to them. Roma Mondol's songs are meant for a totally different crowd." I'm not sure what she meant by that or who she was (her reference to 'us' was intriguing) but opinions are opinions. Maybe her opinion too wasn't meant for everyone!

All in all, the solo presentation could not live up to the expectations of the general populace, but maybe it was because they are not accustomed to Roma's mode of singing than anything else. Congratulations to Shurer Dhara - such endeavors are not only appreciated but welcomed. It is no doubt that the audience will be waiting for them to perform in their own programs, it's just unfortunate that their guest star wasn't much of a crowd-puller. Nevertheless, it was very nice of her to pay us a visit and share with us what she does best.

Roma Mondal rendering Rabindrasangeet at National Museum on April 11.

■ *festival*

An Evening to Remember

Kabikantha's 8th Spring Poetry Festival held

BASANTE basante tomar kabire dao dak (In Spring call your poet), wrote Rabindranath Tagore to describe the spirit of Spring. In Bengali literature the Spring in all its variations and colour has been treated adorably whether it was in the ancient *padabali* or in the poems and songs of great Tagore. Spring still never fails to both vitalise and fertilise the imagination of the contemporary poets.

Yesterday's Spring (though at the fag end) poetry festival organised by Kabikantha, front-ranking poetry magazine of the country, was a congregation of the poets to share the spirit of the season what the

by Ziaul Karim

president of the gathering poet Alauddin Al Azad aptly said "love". Said he, "In this age of decadence only love can save us from a catastrophe. This festival", he continued, "will spark enthusiasm in the hearts of young poets. Poets need informal and unpolitical platform such as this to unite and light the passion for poetry." He also added in his presidential speech that, "As we are standing at the threshold of twenty-first century, it is time to be aware about our history and tradition. Though they may appear closely intertwined, we have to know the fine line between them. "Tradition", he echoed British poet T S Eliot, "is the pastness of the present, not pastness of the past."

The poetically stimulating programme began one hour behind the scheduled 6 in the evening. Thanks to the audience for their patience. May be it was ignored as a poetic licence, a thing in which poets have an inborn right.

This year's festival was a departure from the past. A recitation session was added to the usual poetry reading session by the poets. The recitation section was significant in different aspects, most importantly for the selection of the poets whose works were recited. A rundown: Jibanananda Das, Farrukh Ahmed and Hasan Hafizur Rahman among the dead poets and among the living poets the recitation was from Al Mahmood, Alauddin Al Azad and Fazal Shahabuddin. Those who consider themselves modern try to shrug off Forookh Ahmed as Islamic-minded poet, as if anything Islamic is bad and therefore should be discarded. The 8th Spring Poetry Festival yesterday in a way went against the grain by incorporating Farrukh in their recitation list. Reciters Dalia Rahman and Aminur Rahman did splendid job to bring out the mood and essence of the poems. In the second session a host of front-raking and up-and-coming poets read their works to the cheering applause of the audience. Of them Al Mujahidi, Mahbub Talukder, Aminur Rahman, Saiful Bari's compositions were loved by the crowd.

Editor of Kabikantha Fazal Shahabuddin read Jibanananda Das's celebrated poem *Tomader jekhane ichcha chole jao* and gave an important historical information about the poem that it was first published not in Calcutta but in Kabikantha's inaugural issue in 1956.

Co-edited by Fazal Shahabuddin and Shamsur Rahman *Kabikanth* set sail into our poetic milieu back in 1956. "We wanted," says Fazal Shahabuddin, who is still keeping the magazine alive despite rift between the poets and political compartmentalization, "to take a leaf out of Buddhadev Bose and bring out a poetry magazine of the standard set by great Bose himself. That was basically the inspiration to go for a magazine."

In explaining how he managed the cash required for the publication Fazal says, "I disposed of any mother's gold ring for 48 takas which covered the major expenses for the paper. We had that spirit of sacrifice in us that time which is a rarity now. This is how the magazine took off the ground."

How the idea of spring festival came in? "Spring, or *Bahar* in Urdu, has always been a source of inspiration to poets in every cultures and through the ages. Even in Bengal where the presence of spring is so unobtrusive, poets never fail to celebrate the season with their hearts passionately admiring the beauty and grandeur of the season," says Fazal in a pumped up mood.

The festival made its debut in 1980 with all the leading poets participating in it. Till 1986, the festival was an annual poetic event in our cultural firmament. Political bickering, and most importantly rift among poets took a heavy toll on the poetry scene of the country: Poetry festival went into suspended animation. After a long absence of 12 years spring poetry festival made a grand comeback last year at its traditional festival venue at Jhalshaghar, Hotel Purbani with front-ranking Hindi poet Ashoke Vajpayee and celebrated Urdu poet and song-writer Javed Akter as its special guests.

Fazal Shahabuddin (holding the microphone) calls upon the poets to forget all political bickering for the greater interest of poetry yesterday at 8th Spring Festival of Poetry '99. He is seen flanked by, among others, poet Moniruzzaman (L) and poet and novelist Alauddin Al Azad (2nd from R).

TV Guide

Tuesday 13th April

(All programmes are in local time. The Daily Star will not be responsible for any change in the programme)

BBC World

6:00 BBC News Followed by Weather **6:30** World Living Wilderness Walks Knoydart: In the final programme of the series David Craig joins Cameron McNeish for a 30 mile walk through the Scottish Highlands — to the village of Inverie **7:00** BBC News Followed by Weather **7:30** Asia Today **7:45** World Business Report **8:00** BBC News Followed by Weather **8:30** Asia Today **8:45** World Business Report **9:00** BBC News Followed by Weather **9:30** Asia Today **9:45** World Business Report **10:00** BBC News Followed by Weather **10:30** USA Direct **11:00** BBC World News Followed by Weather **11:30** World Focus: Earth Report Still Waters: In May the international Ramsar Convention on Wetlands will meet to map a course to safeguard the world's lakes and marshes. The programme focuses on the wetland sites leading the fight to save the world's vital freshwater resources **12:00** BBC World News Followed by Weather **12:30** Style! Rahul Bose and Namrata Baruwa present the show that showcases anything and everything that's stylish — from the ultra-modern to the truly ancient, and from urban chic to rural savvy **1:00** BBC World News Followed by Weather **1:30** World Living How to Make a Movie Selling It: The guide to the tricks of the movie trade concludes with a look at marketing and publicity focusing on two very different films: 'Velet Goldmine' & 'Twentyfourseven' **2:00** BBC World News Followed by Weather **2:30** World Focus Earth Report Still Waters: In May the international Ramsar Convention on Wetlands will meet to map a course to safeguard the world's lakes and marshes. The programme focuses on the wetland sites leading the fight to save the world's vital freshwater resources **3:00** BBC World News Followed by Weather **3:30** Hard Talk **4:00** BBC World News Followed by Weather **4:30** World Living Wilderness Walks Knoydart: In the final programme of the series David Craig joins Cameron McNeish for a 30 mile walk through the Scottish Highlands — to the village of Inverie **5:00** The World Today **6:30** Wild World: Living Dangerously Jaws — The Truth: Baby Jaws is a lemon shark. His story begins from inside his mother, then swims into the mangrove lagoon near Florida where he experiences the dangers of growing up, before migrating to the beautiful coral reefs offshore **7:00** BBC World News **7:15** World Business Report Followed by Weather **7:30** The World Today **8:30** World Living Holiday: Jill Dando is on Paradise Island in the Bahamas visiting a themed holiday complex; David Dickinson takes a cultural break in Milan, and Bob Greaves explores Spain's Cantabria region **9:00** BBC World News Followed by Weather **9:30** Hard Talk **10:00** BBC World News **10:15** World Business Report Followed by Weather **10:30** Wheels: The magazine programme brings you all the latest on cars, bikes and the hottest issues on the Indian roads **11:00** The World Today **12:30** Hard Talk **1:00** BBC World News Followed by Weather **1:30** World Focus: Reporters A Weekly programme of stories filed by BBC reporters from all over the world, ranging from analyses of major global issues to personal reflections and anecdotes **2:00** BBC World News **2:10** World Business Report Followed by Weather **2:30** World Living: Talking Movies **3:00** BBC World News **3:10** Europe Direct: A daily look at news developments throughout Europe, with interviews, sport, developments in business and technology, and the latest news from the European evening papers **4:00** BBC World News Followed by Weather **4:30** World Business Report **4:45** Asia Today **5:00** BBC World News Followed by Weather **5:30** Hard Talk

CHANNEL [V]

8:30 Rewind VJ Sophiya **9:30** Zabardast Hits **12:00** House Arrest **12:30** Toofan TV **1:00** Weekender Bhaja Fry **1:15** Zabardast Hits **2:30** First Day First Show **3:00** Turn On T [V] **4:30** [V] Backbench **5:30** Turn On T [V]-Teen Strip **7:30** First Day First Show **8:00** House Arrest **8:30** Baishakhi Special **9:30** The Ticket **9:45** Turn On TV **10:00** Cabaret **10:30** The Juice **11:00** The Udam Singh Show **11:30** Band at Bedtime **12:00** House of Noise **12:30** Turn On T [V]

Star Plus

6:30 Ninaad **7:30** Good Morning India **9:15** The Trial Show **9:30** Good Morning India **11:30** Star Talk **12:00** Pria Tendulkar Show **1:00** Hello **1:30** Good Food Guide **2:00** Hindi Serial: Saans **2:30** Daily Sope: Yeh Hai Raaz **3:00** Daily Sope: Swabhiman **3:30** Daily Sope: Kabhie Kabhie **4:00** Serial: Badalte Rishte **4:30** Tu Tu Main Main **5:00** Animal Adventure **5:30** WWF Superstars **6:30** Small Wonders **7:00** Meri Awaz Suno **7:15** The Trail Show- Film Trailer **7:30** Star News (Hindi) **8:00** Film Based Prog- Hallo **8:30** Is Duniya Ki Setare **9:00** Kora Kagaz **9:30** Star News (English) **10:00** Rendezvous With Simi Garewal **10:30** Ajeeb Dastan **11:00** Aaj Ki Baat **11:30** Daily Sope: A Mouthful of Sky **12:00** India Business Week **12:30** The Bold And The Beautiful **1:00** Newheart **1:30** Class Act **2:30** Vegas **3:30** Series: L A Law **4:30** Santa Barbara **5:30** The Oprah Winfrey Show

STAR MOVIES

7:30 Comedy: Captain Ron **9:15** Family: Ernest Saves Christmas **11:00** Drama: The Joy Luck Club **1:15** Comedy: True Identity **3:00** Family: Ernest Saves Christmas **4:45** Thriller: Sleepers **7:30** Drama: Speechless **9:30** Extdreme Cu **10:00** Action Force: Black Thunder **12:00** Western: Two Fisted Tales **2:00** Drama: The Joy Luck Club **4:15** Thriller: Sleepers **6:45** Action: Volcano

STAR WORLD

6:00 Aerobics Oz Style **6.30** Brittas Empire **7:00** Nathalie Dupree Cooking **7:30** The Wonder Years **8:00** Lassie **8:30** Newhart **9:00** Series: Caroline In The City **9:30** Series: Dharma And Greg **10:00** Series: Chicago Hope **11:00** The Oprah Winfrey Show **12:00** Series: Santa Barbara **1:00** The Bold And The Beautiful **1:30** Tropical Heat **2:30** Media TV **3:00** Lassie **3:30** Small Wonder **4:00** Brittas Empire **4:30** World News **5:00** Asia News Update **5:05** World Business Report **5:30** Home Improvment **6:00** L A Heat **7:00** The Pritender **6:00** NYPD Blue **9:00** The Bold And The Beautifull **9:30** Series: Home Improvment **10:00** LA Heat **11:00** The Pritender **12:00** NYPD Blue **1:00** Series: Home Improvment **1:30** Series: New Heart **2:00** Brittas Empire **2:30** The Bold And The Beautiful **3:00** The Wonder Years **3:30** Mr Belvedere **4:00** Life in the Word with Joyce Meyer **4:30** World News **5:00** Home Improvement **5:30** Candid Camera

PTV-2

8:00 Tilwat Aur Tarjuma/ Hamd / Naat **8:20** Cartoon **8:30** Khabrain **8:45** Beauty Care **8:50** Fun Kadha **9:10** Dhanak & Health Tips **10:05** Har Taan Hey Deepak **10:30** English Film: Home Improvement **10:55** Milli Naghma **11:00** Khabrain **11:10** Serial **12:00** Sports Hour **12:55** Quran-e-Hakeem **1:02** Bismillah **1:15** The Science Show **2:00** Yeh Jahan (Music Video) **2:25** Animated Classiscs **3:15** Geography & Sammar School **4:20** Mitti Sona **5:00** Allah Huma Labbaik **5:25** Serial **6:25** Aiou Courses **7:00** Serial **7:45** English News **7:50** Saach Much **8:15** UN Quiz **8:45** Serial **9:00** Break for Headline News **10:00** Khabarnama & Commercial News & Khushal Pakistan **11:20** Do Sitaree **12:30** Dr Quin: Medicine Women (Jean Saymor) **1:35** Khas Khas Khabrain/Close Down

ZEE INDIA TV

7:00 Jagran **7:30** to **11:30** PM Every Half Hour - Zee News Hindi **12:00** The Ent. Show **12:30** Zee World **1:00** India Debates **1:30** BQC **2:00** Zee News-Hindi **2:20** Zee Face To Face **2:30** Positive Health Show **3:00** Zee News-Hindi **3:30** Ek aur Nazaria **4:00** Teer Kaman **4:30** Jaanch Ya Aanch **5:00** The Tech Show

MTV INDIA

7:00 Non-Stop Hits **8:00** MTV Hanging Out VJ Rahul/Sonia **9:00** Classic MTV VJ Sarah/ Rahul **10:00** Non-Stop Hits **10:30** MTV Most wanted VJ Nadya **11:30** MTV Chill Out VJ Shehnaz/Amrita/Nikhil **12:30** MTV Hit Film Music **1:00** MTV Housefull V Nafisa **1:30** Made In India VJ Cyrus **2:00** MTV Hipshakers **2:30** MTV Select VJ Nikhil **3:30** Love Line VJ Malaika **4:00** Non-Stop Hits **4:30** Pepsi Dance Connection Special- TV MTV **5:30** MTV Most Wanted VJ Nadya **6:30** MTV Chill Out VJ Shehnaz/ Amrita/Nikhil **7:30** MTV- Chito Chat VJ Amrita/Cyrus **8:30** MTV In Control **9:30** MTV Hit Film Music **10:00** Housefull VJ Nafisa **10:30** Non-Stop Hits **11:30** The Grind (Beach Show) **12:00** Club MTV VJ Malaika **1:00** Non-Stop Hits Continue

MUSIC ASIA

7:30 Aalaap **8:00** B&W Gems **8:30** All Time Hits **9:00** Hit Parade **9:30** World Premiere **9:45** Brake Fail **10:30** Hit Mix **11:00** Colgate Zig Zag Best Of The Day **11:30** Bajaj Music Box **12:00** World Premiere **12;15** Medimix Madhur Moments **12:30** Bakeman's Star Ek Mood Anek **12:45** Pop Re Pop **1:00** Jharokha **1:30** Super Vasmol 33 Keshkala Old Is Gold **2:00** Pop Re Pop **2:15** World Premiere **2:30** Music Zone **3:00** All Time Hits **3:30** Medimix Madhur Moments **3:45** Bakeman's Star Ek Mood Anek **4:00** World Premiere **4:15** Pop Re Pop **4:30** Bajaj Music Box **5:00** Pop Busters **5:30** Hit Mix **6:00** Brake Fail **6:45** World Premiere **7:00** Hit Parade **7:30** All Time Hits **8:00** Bakeman's Star Ek Mood Anek **8:15** Medimix Madhur Moments **8:30** Gaaye Ja **9:00** Super Vasmol 33 Keshkala Old Is Gold **9:30** Bajaj Music Box **10:00** Old Tavern Sizzlers **10:30** Jharokha **11:00** Brake Fail **11:45** Shabab **12:30** Old Tavern Sizzlers **1:00** Sa Re Ga Ma **1:30** Jharokha **2:00** Bajaj Music Box **2:30** World Premiere **2:45** Pop Re Pop **3:00** Geeton Ki Bahar

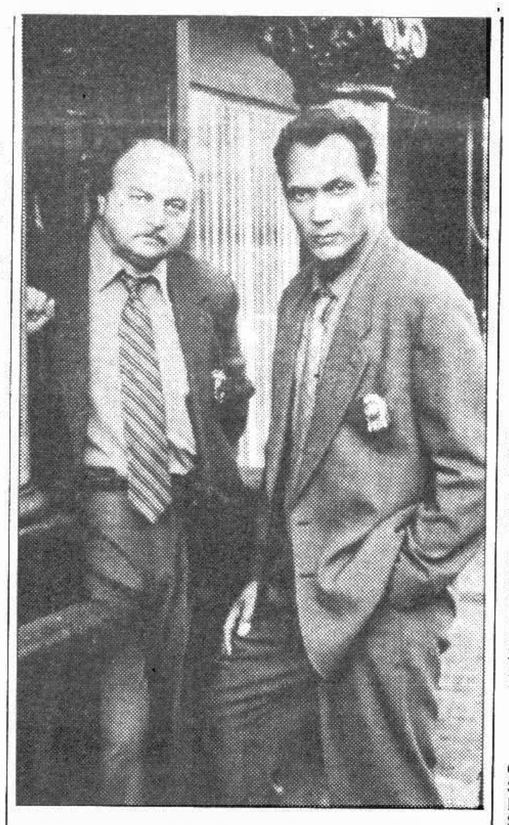

NYPD Blue (Series 5)

on Star World at 12 midnight

In *It Takes A Village*, A junkie implicates her two teenage sons in the shooting death of a Korean grocer. Sipowicz and Russell search for a man who raped a nine-year-old.

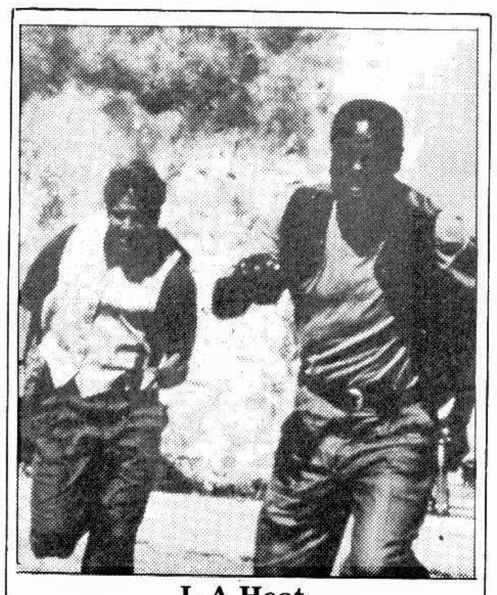

L A Heat

on Star World at 10 pm

In *Too Young To Die*, Chase and August meet their fellow officers at the gym, where they all volunteer their time to help keep the kids off the street and out of gangs. In the boxing ring is Andre, a young fighter determined to stay away from gang violence. Word comes into the gym that Andre's brother, a gang member, has been shot and killed by a rival gang. In the heat of anger, Andre swears to avenge his brother's death. Chase and August try to persuade him to let the police handle it. Andre slips from their grasp in pursuit of the killer.

DD 7

10:00 Janmadin (Birthday Greetings) **10:30** Gane Gane **10:35** Daily Sope: Shree Ram Krishna **11:00** Daily Sope: Dropadi **11:15** Classical/Folk Songs **11:30** Parliament Hour/Musical **12:30** Daily Sope: Kunja Villa **1:00** Daily Sope: Aakas Choa **1:30** Daily Sope: Rupkatha **2:00** Daily Sope: Kanakanjali **2:30** Daily Sope: Shree Ram Krishna **3:00** Daily Sope: Maha Probhu **3:30** Daily Sope: Mohini **4:00** Daily Sope: Bhangagarar Khela **4:20** Nepali Prog **5:05** Modern Songs/Employment News/Lalitkala **5:30** News **5:40** Employment News **5:50** Sushastha **6:10** Faska Gero **6:40** Khas Khabar **6:50** Daily Sope: Janmabhumi **7:30** Bangla Sambad **7:55** Dinindan **8:00** Manasi **8:30** Amader Katha **9:00** Daily Sope: Janmabhumi **9:30** Daily Sope: Dropadi **10:00** Khas Khabar **10:10** Bengali Movie

DD CHANNEL-1

5:55 Vande Mataram & Thought of The Day **6:30** Serial: Aradhana **6:30** For The Universities UGC Prog. **7:30** Samachar **7:45** Suba Sabera **8:45** The News **8:50** This Morning's Business **9:00** Suba Sabera **09:30** Serial: Palsha **10:00** UGC Prog. **10:30** Serial: Tarang **11:30** Serial: Youg **12:30** Serial: Aurat **1:00** Serial: Aparaajita **1:30** Serial: Itihaas **1:30** Serial: Waqt Ki Raftar **2:30** News in Hindi **2:40** News in English **2:50** Serial: Roop Suhane **3:00** Serial: Aap Ki Shanti **3:30** Serial: Ujala **4:00** Tea Time Monoranjan **4:30** Aawaj: Serial **5:30** Sreejaan **6:00** Asha Ki Kiran **6:15** Bal Jaagat **6:30** Dilli Aajtak **7:00** Krishi Darshan **7:30** Samachar **8:00** Serial: Chand Sitaree **8:30** Serial: Goonj Anugoonj **9:00** Samachar **9:30** News **10:00** Serial: Om Namah Shivaya **11:00** Serial: Shaktiman **12:02** Gangu Bhai Ki Chaal (Serial) **12:32** Sangeet Samarah

SONY TV

7:30 Kabhi Yeh Kabhi Woh **8:00** Risiprasad **8:30** Movers & Shakers **9:00** Chartbusters **9:30** Cine Clips **10:00** Malgudi Days **10:30** Chamatkar **11:00** Saaya **11:30** Thoda Hai Thoda Jarurat Hai **12:00** Movers And Shakers **12:30** Pehchaan **1:00** Chartbusters **1:30** Cine Clips **2:00** Boogi Woogi **2:30** Kabhi Yeh Kabhi Woh **3:00** Ek Mahal Ho Sapno Ka **3:30** Junoon **4:00** Cine Matinee-Hindi Feature Film: Blackmail (Rakhee, Dharmendra, Shatrughna S) **7:00** The Monster Quiz **7:30** Cine Clips **8:00** Chartbusters **8:30** Family No 1 **9:00** Khwahish **9:30** Alpviram **10:00** Harmony **10:40** Movers & Shakers **11:15** Ek Mahal Ho Sapno Ka **11:45** Junoon **12:15** Cine Clips **12:30** Hum Sub Ek Hain **1:00** Kahne Mein Kya Harj Hai **1:30** Just Mohabbat **2:00** Bajaj Ki Lehren **2:30** Rangeela Re **3:00** Kabhi Yeh Kabhi Woh **3:30** Cine Nite Show-Hindi Film: Zimboo

ZEE TV

6:00 Yeadon Ki Pal (B/W Songs) **6:30** Zee News & Business (Rpt) **7:00** Bhakti Songs **7:30** Jagran **8:00** BQC **8:30** Zanjeerein **9:30** Disney Hour Cartoons **10:00** Zara Haske- Filmi Chakkar **10:30** Ek Nazar **11:00** Aur Ek Minute **11:30** Ashiqui **12:00** Kala Sina **12:30** Khubsoorut **1:00** Ghar Jamai **1:30** Naye Nazrane **2:00** Daily Sope: Hum Paanch **2:30** Daily Sope: Love Stories **3:00** Daily Sope: Raahat **3:30** Cinema Hits-HF Film: Mere Saaman (Asha P, Biswajeet) **6:30** Ek Nazar **7:00** Disney Hour Cartoons **8:00** Bakeman's Mama Mia **8:30** Nirma- Hum Paanch **9:00** Neeyat **9:30** Sapath **10:00** Raahein **10:30** India Most Wanted **11:00** Adhikar **11:30** Chahat Aur Nafrat **11:55** Jhalak-Trailer **12:00** Ashirwad **12:30** TVS Sa-Re-Ga-Ma **1:30** Banegi Apni Baat **2:00** Zee News **2:30** Gudgudee **3:00** Feature Film (B/W): Raagini (Ashok K, Padmini)

DD METRO

7:00 Keep Fit **7:15** Bhakti Sagar **7:45** Business Aaj Tak **8:00** Good Morning Today **9:00** The First Edition **9:30** Current Affairs Prog **10:00** Serial: Nirnay **10:30** Serial: Saat Raang Sharat Ki Sang **11:30** STV **12:30** UTS Shopping **1:00** Live: Challenge the Master **1:30** Kanooni Baatein **2:30** Tele Shopping **2:55** Urdu Samachar/News **3:10** Sports Time **3:30** Dhalti Sham Ke Suraj **4:00** Ank Ajoobe **4:30** Sports World **5:30** Aladin **6:00** Rimba's Island **6:30** Flinstones: CNN **7:00** Bill Nye **7:30** Tele Soccer **7:50** Entertainment Now / Cinema Cinema **8:00** Bacho Ki Adalat **8:30** Matter of Death **9:00** Serial: Tere Ghar Ki Samne **9:30** Raja Ranjho **10:00** Sree Ramkrishna **10:30** Aaj Taak **11:00** In Conversession/Gajal Ki Chaye **11:35** Serial: Film India **12:00** Telebrands **12:30** UGC Prog

DD INT'L

9:30 Opening & News in English **9:45** Business Plus **10:00** Hello! Bombay (Film Magazine) **10:30** Kashmir File (reporting) **11:00** Light Music **11:15** Dekh Bhai Dekh (Jaya Bachhan's Comedy Serial) **11:45** Film Magazine/Muthi Bhar Sitara (Serial) **12:15** Bharat Samachar (News in Hindi) **12:30** TBA **1:00** Hindi Film Show **10:00** Hindi Film Show (Rpt)

CARTOON NETWORK

5:30 World Famous Toons **6:30** The Real Adventure of Jhonny **7:00** Tom & Jerry Kids **7:30** The Popeye Show **8:00** Scooby & Scrappy D **8:30** Perils Of Penelope **9:00** Josie & Pussycate **9:30** Drink The Little **10:0** Flintslone Kids **1:30** Riche Rich **11:00** Top cat **11:30** Captain Planet **12:00** Scooby Doo **12:30** The Cartoon Grand Pix **1:30** Fantastic Max **2:00** Crocadoo **2:30** The New Scooby Doo Moyles **3:30** Fantastic Four **4:00** Centurons **4:30** Swats Kats **5:00** Ninja Robots **5:30** Flintstones **6:00** Top & Jerry Kids **6:30** Crodadoo **7:00** The Mask **7:30** Desters Laboratory **7:45** Whats a Cartoon ! Show **8:00** The Addams Family **8:30** Scooby Doo Where Are You **9:00** The Popeyee Show

ZEE CINEMA

1:45 Making of a Legend **2:15** Deewana Mujhsa Nahin **5:15** Punar Milan **8:15** Santaan (Jeetendra, Mousami Chatterjee, Neelam) **11:15** Movie Fare **11:30** Ek Ladki Punjab Ki (Naseebo) **2:30** Madhyantar **2:45** Limca Ikke Pe Ikka **3:15** Kathputli (Balraj Sahni, Vyjantimala) (A tribute to Balraj Sahni) **6:15** Ek Mood Anek **6:30** Gunjan **6:45** Ghari Detergent Cine Magic **7:15** Jawab Hum Denge (Jackie Shoroff, Shatrughan Sinha, Sri Devi) **10:30** Yaaron Ka Yaar (Shatrughan Sinha, Leena Chandavarkar)

ATN

6:00 Islamic Prog. **7:00** Sur Chobi **8:00** Priyo Shilpir Priyo Gan **8:30** Musical Prog. **9:00** Ladies Prog. **9:30** Horoscope Prog. **10:00** Bangla Film: Zibonporikkha **1:00** Indian Programme **7:00** Sur Chobi **7:30** Dhum Dharakka **8:00** Magazine Prog **8:30** Drama Serial **9:00** Computer Prog **9:30** Drama Serial **10:00** Bangla Film: Darling

The Pretender on Star World at 7 pm