News snaps

63 eye patients operated upon

CHUADANGA, Mar 31: A total of 63 eye patients were operated upon in an eye-camp held here at the local Adarsha Boys' High School recently, reports BSS.

The eye camp was organised by Impact Foundation of Bangladesh. The treatment facility was extended by the Lions Foundation of Bangladesh while the Impact Foundation of the USA extended their financial assistance to run the eye camp. The Chuadanga unit of Bangladesh Impact Foundation arranged the eye camp. Twelve critical eye patients were given better treatment in the eye camp. The Deputy Commissioner of Chuadanga MR Choudhury was present in the function held on this occasion.

Sugarcane farming on 15,000 acres

CHUADANGA, Mar 31: A total of 15,000 acres of land have been brought under sugarcane cultivation in the Darsana Sugar Mills zone area in the current sugarcane cultivation season, reports BSS.

According to mills' management sources, the mills' authority has distributed seeds, fertiliser and insecticides worth about Taka four crore as loan among sugarcane cultivators in the current cultivation season in the mills zone area. The mills authority earlier took out a programme to bring 15,000 acres of land under sugarcane cultivation in the mills zone areas in the current sugarcane cultivation season (1998-99).

Two children burnt alive

THAKURGAON, Mar 31: Two children were burnt alive and 50 houses of 20 families gutted in a devastating fire at village Kalikagaon in Ranisankail thana on March 20 at dead of night, reports BSS.

It was learnt that the fire broke out from the kitchen of one Mahtabuddin which engulfed the whole area within a short time. Two children of Mahtabuddin, Rubel (4 years) and Jewel (5 months) were burnt to death and 50 houses, some poultry birds and cattlehead were also burnt.

Valuables worth Tk 10 lakh gutted

RANGAMATI, Mar ,31: Atleast nine dwelling houses and six shops were gutted when a devastating fire broke out on Thursday morning at Ghagra Bazar in Kaukhali thana, 20 kilometre from here, local fire service sources said, reports BSS.

The extent of damage caused due to fire was primarily estimated at about Taka 10 lakh, according to fire service sources. Electrical short circuit was attributed to be origin of fire, fire service sources quoted the victims as saying. Chairman of Rangamati Hill District Council, Ching Kew Roaza visited the partially burnt Ghagra Bazar and assured the victim of possible assistances following the fire accident.

JCD sweeps college union poll

MYMENSINGH, Mar 31: BNP's student front Jatiyatabadi Chhatra Dal (JCD) swept the students union election of Government Commerce College here on Thursday, reports UNB.

JCD bagged 13 posts, including GS, out of 16 while pro-Awami League Chhatra League got two seats. Kamrul Islam, an independent candidate, was elected VP. Other office bearers are: Farhad Ahmed (GS), Rawfun Hossain, Lutfur Rahman, Abu Syed, Kamrul Islam, Habibur Rahman, Abu Taher, Salahuddin Tutul, Fakhrul Islam, Golam Kibria, Zakir Hossain and Sanjida Nurunnahar of JCD and Sarobar Kumar Chanda and Sajia Afroz Shahin of BCL.

Comilla Engrs' Instt's AGM

COMILLA, Mar 31: Annual General Meeting (AGM) of Engineers Institution, Comilla unit was held here at Shaktala on Tuesday, reports BSS.

Different programmes have been arranged which included engineers' rally, discussion meeting, seminar, *meenabazar* and cultural function. Whip Mujibul Hoque Mujib inaugurated the annual meeting. President, Comilla unit of Engineers Institution and Chief Engineer, Water Development Board Abu Taher Chowdhury presided over the meeting. Honourary Secretary Md Abul Bashar, Vice President and Superintendent of Engineer of Roads and Highways Md Mafizul Islam, former MP Engineer Abdul Rashid Engineer, Water Development, Tarik Uddin spoke on the occasion.

Agri-fair concludes

COMILLA, Mar 31: A five-day long agriculture fair concluded at Comilla Town Hall maidan on March 23, reports BSS.

A total of 31 stalls were set up where agricultural products, seeds and fertiliser were exhibited. District Agriculture Extension Department organised the fair. Whip Mujibul Hoque Mujib inaugurated the fair. Additional Director of Agriculture Extension Department Bazlur Rahman and Deputy Director Abul Hossain Mollah spoke on the occasion.

Wheat allocated for uplift work

KISHOREGANJ, Mar 31: The government under its Test Relief programme has allocated over 1200 MT of wheat for 13 thanas and three pourasavas during the current fiscal year, reports UNB.

According to official sources, the wheat will be used in implementing 707 schemes to repair roads, culverts, earth filing in the premises of educational institutions and playground which were badly affected by the last year's worst floods. About 78 metric tons of wheat were allocated for 39 schemes in Austagram, 91 MT for 57 schemes in Bajitpur, 75 MT for 36 schemes in Bhairab, 83 MT for 30 schemes in Hossainpur, 79 MT for 57 schemes in Itna, 111 MT for 63 schemes in Karimganj, 119 MT for 73 schemes in Katiadi, 112 MT for 75 schemes in Sadar, 79 MT for 33 schemes in Kuliarchar, 72 MT for 42 schemes in Nikli, 102 MT for 80 schemes in Pakundia, 80 MT for 46 schemes in Tarail, 71 MT for 45 schemes in Mitamain, 19 MT for 16 schemes in Sadar pourasava, 22 MT for 10 schemes in Bhairab pourasava and 7 MT for 5 schemes in Bajitpur pourasava.

Cattle markets dull in N-region

LALMONIRHAT, Mar 31: The cattle markets of the northern region of the country are yet to be crowded even after a few days ahead of the holy Eid-ul-Azha, reports UNB.

According to a survey, the prices of sacrificial animals are far below than the previous year due to want of buyers in many famous *hats* of this region. Usually, *hats* including Borobari, Mohishkhocha, Patgram, Borokhata, Chaparhat and Chamtarhat of Lalmonirhat, Jatrapur, Kathalbari and Ulipur of Kurigram district, Lalbargerhat, Bodorganj of Rangpur, Sultanganj of Rajshahi and Parbatipur of Dinajpur become crowded with the advent of the Eid-ul-Azhar. The buyers particularly from the capital buy cows, goats from 600 *hats* of the region to sell those to other main cities.

Indian phensidyl seized

SIRAJGANJ, Mar 31: Police recovered 60 bottles of Indian phensidyl and 90 litres country made wine from Sadar and Tarash thanas on Monday and Tuesday, reports UNB.

Detective Branch of police, after challenging a rickshaw passenger, recovered the phensidyl while he was going to Kamarkhand thana on Tuesday night. Police arrested the passenger named Anwar Hossain of Haidarpur village of Kamarkhand thana. He was coming from Bogra with the contraband. Earlier on Monday night, police also raided a house of Teben Bosak and Meser Ali at Madhainagar village in Tarash thana and recovered the wine. None was inside the house during the raid.

Bamboo production declines

KISHOREGANJ, Mar 31: Bamboo production in all the 13 thanas of the district has declined sharply due to indiscriminate uprooting of clusters, reports UNB.

Construction of thatched houses and production in bamboo based cottage industries are being seriously hampered for lack of bamboo. The district was once famous for bamboo production. According to the sources, thousands of clusters on a vast tract of land are gradually decaying for lack of proper maintenance and systematic plantation, resulting in price hike of bamboo in the local markets. Many cluster owners are ignorant about scientific plantation of bamboo and reluctant to make necessary measures to save the clusters.

Sanitary latrines for poor

KISHOREGANJ, Mar 31: Public Health Engineering Department (PHED) under its post-flood rehabilitation programme has undertaken a massive scheme to distribute sanitary latrines among the poor people free of cost, reports UNB.

With the financial assistance from UNICEF, PHED will distribute 3,472 latrines, each comprising five rings and one slab, involving an expenditure of Tk 25.84 lakh. The distribution will be completed by April 30. PHED Executive Engineer AKM Bashir Uddin Ahmed said the poor people would be the beneficiary of the scheme.

Relief distributed

CHANDPUR, Mar 31: Bangladesh Red Crescent Society, Chandpur unit distributed 195 tonnes of rice and 43 tonnes of pluses among three thousand distressed during last two weeks, reports BSS.

Besides, 15 medical teams treated about 50 thousand poor people at free of cost.

MAGURA: Many ponds, ditches and canals have already been dried up here due to random use of water for irrigation purpose in this dry season. Photo shows the villagers have grabbed the grand opportunity of fishing from such a pond which is about to dry up. — Star photo by Monoj Kumar Das

Law and order worsens in districts

By Staff Correspondent

Law and order situation has deteriorated alarmingly in various districts of the country in recent time.

Our Faridpur Correspondent says : The law and order situation of the district has deteriorated alarmingly.

Snatching, hijacking, dacoity, stabbing and killing are day to day affairs here. A reign of terror has been prevailing here. Members of the public have lost faith in police force as they have failed to curb the criminal activities and failure to arrest the notorious miscreants, extortionists and killers.

Some killers and terrorists are allegedly moving freely, but police do not arrest them in time. As a result resentment and discontent against the police administration has accumulated in the minds of the people.

Several murders were committed in the town during the last couples of weeks, but police were not active to nab the accused, especially the main one, involved in the murder cases for reasons best known to them. a

However, the situation went out of control when Moksed was muedered on March 20. This incident sparked violence in Tepakhola area within the town.

Moksed Ali, a cycle parts trader was hacked to death by a gang of terrorists numbering four to five near Gopalpur police outpost here in the evening of March 20. This is due to refusal of the victim to pay toll amounting to Taka 50 thousand to them. A several thousand grief stricken people assembled at the residence of the victim at Vati Luxmipure here in the next morning and brought out a procession carrying the dead body of Moksed Ali.

On receipt of information, SP, Additional SP and other police personnel rushed to the spot near Banalta cinema hall in Tepakhola to disperse the processionists. But a mob suddenly attacked them with deadly weapons critically injuring SP, Md Abdul Mabud and five other police personnel. This was the outburst of resentment and discontentment accumulated for long in the minds of the people in general and the oppressed in particular. The mob was reportedly looking for the Officer-in-Charge (OC). The processionists demanded his immediate transfer.

Police, however, brought the situation under control very patiently.

Following this tragic incident, two Habilders and 16 constables of Gopalpur police outpost were closed to police line.

A total of 17 persons were arrested so far, two in connection with Moksed murder, whgile the rest 15 for assaulting SP and damaging two police vehicles.

A tense situation has been prevailing in the town.

Our Staff Correspondent from Khulna reports : Law and order situation in different areas and places under Rupsha thana in Khulna district has deteriorated.

Five persons including a union parishad chairman and a member were killed during the last six months. Gunfights between two factions of armed cadres of outlawed organisations take place often scaring the people.

Hundreds of villagers are reported to have left their homes out of panic as police have miserably failed to contain terrorism. Innocent people are allegedly being arrested as suspects of different criminal cases.

Golam Faruque Howlader, Chairman of Naihaty Union Parishad on August 30 last year in front of his office. But police are yet to arrest any of the FIR named accused. There has been no headway in the investigation. On the night of February 26, member of Naihaty UP Ajmal Hossain and his relative Omar Ali were gunned down by extremists.

On January 22 this year a young man named Hakim Khan, and on February 25 another young boy named Liton were killed by unidentified assailants at Nehalpur village.

It may be mentioned here that armed clashes between the two rival groups of outlawed organisations almost every day in different places under Rupsha thana have become a common phenomenon. All the clashes take place for capturing leadership and over quarrel for sharing extorted money.

Our Chuadanga Correspondent reports : The Law and order situation here has raised great concern among the citizens.

During the month of January, a total of 24 persons were killed by miscreants in different places of three thanas here. The thanas are Chuadanga sadar, Alamdanga and Damurhuda.

The persons who were killed during the last month were Abu Musa, 45, Shamsul ,35, both of village Chotto Solua and Shahidul, 32, of village Kotali in Chuadanga sadar thana.

The persons were killed on January 9. On January 14 another two persons were killed at village Bhogail Bogadi in Alamdanga thana. They were UP member Aktar Hossain ,30, and Sirajuddin ,35. On January 15, Ismail Hossain ,50, of village Hafania in Alamdanga thana was killed. He was a local leader of Awami League. On January 16 Rahim Box ,55,and his son Shafiul ,25,of village Raisha in Alamdanga thana were killed.

On the same day Ekram ,38, and his wife Morjina ,30, of village Jugirhuda in Chuadanga sadar thana were killed. On January 18, Amirul ,40, and Sairul ,33, of village Darbeshpur were killed at village village Kulpala in Alamdanga thana. On January 19, Sadek Ali ,50, of village Akondobaria in Chuadanga sadar thana was killed. On the sameday Ashadul,38, of village Baragangni in Alamdanga thana was beaten to death. On January 21, Buro ,28, of village in Kaithpara of Alamdanga thana was killed. On January 23, Alauddin ,30, of village Shandigari in Alamdanga thana was killed. On January 26 Sathi and Bablu ,38, of village Charulia in Damurhuda thana was killed.

On January 28, Tarik ,26, of village Balesherpur and another 48-year-old unidentified man, both under Alamdanga thana were killed at village Nagdah. On January 29 Ektar ,25, Malek, 27, both of village Buro Para and Haidar Ali ,50, of village Shahpur all under Chuadanga sadar thana were killed. On the same day Bozlu ,30, of village Sreerampur in Alamdanga thana was also killed. The last killing of the month was at village Damblepur in Alamdanga thana. An unidentified dead body was found in this village on January 20. The identified man was aged about 48 years.

Most of the persons were killed by the extremist group of outlawed Communist Party. The ill-fated persons were shot dead, slaughtered to death and strangled to death. Of the total killings some persons were killed for non-payment of tolls, some persons were killed by the rival group of outlawed Communist Party and some persons were killed due to intra-party conflicts among the outlawed underground armed parties.

There are a number of outlawed underground communist parties in this region such as Purbo Bangla Communist Party, Sarbohara Party and Communist Party of Bangladesh (ML).

Besides these, there are also a number of armed 'Bahinis' in this region like Chuadanga, Meherpur, Jhenidah and Kushtia belt. They kill people only for money.

The people of Chuadanga district are now passing a very crucial time. The political leaders, social workers and leaders and people of all sections of people are frustrated and panic-sticken now. Any time any person may be killed anywhere in the district without any reason. Police administration has totally failed to control the killings.

Extremists, terrorists and told collectors are very active now throughout the district. They are also well armed and they have got huge illegal arms with them. Eunus Ali, President, Chuadanga district Awami League termed the present law and order situation in the dfistrict as very grave. He said he has never seen in his long political life such condition. Shamsuzzaman (Dudu) MP from constituency Chuadanga-2 said that time is now very crucial for taking proper action against the extremists. He said when the people of the capital city comes to know that "I am MP from Chuadanga constituency, then they become astonished". Solaiman Hoque Selun, General Secretary of Chuadanga district Awami League told the Awami League activists are victims and target of killings. Shahidul Islam, a local leader said that the district administration was now captive in the hands of the party in power. Touhid Hossain, a local JSD Leader told the panic sticken people of the district have lost confidence in the local administration. Saiful Islam Pinu, another leader said, all are panic sticken now.

The local Deputy Commissioner (DC) has demanded deployment of army in the district and the sp told that he had been trying hard to develop the situation.

A Jamalpur Correspondent says : The security of life and property are at risk in all the seven police stations, out of 68 unions including two pourasabhas here. Crimes and terrorist activities have become rampant.

The peace loving people are scared of terrorism.

Free movement of terrorists with fire arms, mass murder and salughter of men, stabbing, rape, hijacking, toll collection, kidnapping and violence have come a common feature here. Besides, illegal sale of wine, phensidyl and its use, cultivation of hemp, gambling and other immoral activities are also on rise now-a- days. Clashes between rival parties and gunmen have vitiated the normal atmosphere.

It is gathered, political rivalry, labour unrest and terrorism in the district town and its adjacent areas are leading to clashes endangering security of life. A total of 18 people were killed and 38 injured in clashes during the last five months.

A bloody clash took place between two groups of transport workers at Tarakandi in Sarisabari thana on July 31. Discontent due to enjoyment of privileges by one group at the expense of the other one triggered the clash which left transport workers Saiful Islam ,30,and Ali Mahmud ,28,dead and eight others injured. Two brothers Zahurul and Jewel were wounded in another clash between two groups of transport workers at the bus terminal in the town. In August the President of Jatiyotabadi Chhatra Dal of AM College, Jamalpur lost his left kidney following an attack by the opposition group.

He is now undergoing treatment at the Disabled Hospital in Dhaka. Police arrested four people in this connection. Zohurul Islam, a Jubo League leader was critically injured by a gang of terrorists. He is undergoing treatment at PG Hospital in Dhaka. Nurul Momin Kawser, Secratary of JCD, A.M. College unit was injured in an attack in October. Intra-party conflict was said to be the cause of the incident. He is now in Mymensingh Medical College Hospital under treatment.

The gruesome murder of Jubo Dal leader shocked the town dwellers, Anwarul Haque, General Secratary of Jubo Dal district unit was critically injured in an attack by some unidentified assailants at Medical Road in the town in October. He died on way to Mymensingh Medical College Hospital (MMCH).

Internal feud was the cause of the murder. A group of agitated people ransacked the residence of BNP district convener and former Deputy Minister Serajul Haque. Terrorism in the town has made the life of town dwellers insecure. On October 1 night Shahajahan, a pedestrian came under attack of some terrorists in the town. The terrorists injured him critically when he failed to met the demand for money.

On October 10 Khokan, son of journalist Abdul Jalil and his four associates received critical injuries in an attack by some terrorists. The injured have become handicapped. On September 9 a gang of extortionists raided the shop of Abdur Rahman in Hat Chandra area in the town for his refusal to pay toll. They ransacked the shop and looted cash and valuables. The local Shop Owners' Association brought out a procession in the town demanding arrest of attackers.

Clash between Awami League and Krishak League is rampant in Tara Kandi area. A total of 30 persons were critically injured in a cash at Jamuna Fertiliser Factory. Tension is prevailing in the factory area, according to inhabitants of Sarisabari thana.

One Rangbala ,25, of Narundi was kidnapped by some unknown miscreants. Later on they killed Rangbala. Mizanur Rahman ,7, a boy was murdered by some terrorists of Sarisabari thana and hanged the boy with a tree.

A total of five activists of Awami league were injured in a clash at Pathalia of the town and they were rushed to Mymensingh Medical college hospital in a critical cndition.

Toll collection is rampant everywhere, especially in Jamuna Fertiliser Factory. A gang of terrorists take toll from fertiliser dealers for every 50 kg bags of urea, it is learnt.

A Netrakona Correspondent reports : Law and order situation at Atpora thana here has deteriorated further as the area has been turned into a lawless area. A group allegedly belonging to the ruling party move with deadly weapons and do terrorist works before the nose of members of the law enforcing agencies.

On March 13, a group of the ruling party terrorists allegedly stormed the Union Parisad Bhaban where Osman Gani Talukder, Chairman of Teligate UP who is also a local BNP leader and the union BNP Secretary Idrish Ali Kari were in a meeting. The alleged terrorists set on fire the chairman's motorbike and threatened them to abandone BNP. They confined them in the office room. After receiving a secret information a police squad rused to the spot and rescued them.

None was arrested so far.

UNB from Barisal reports: People are passing their days with anxieties and insecurity following recent deterioration of the law and order situation.

Two people were killed and over 50 others injured in violent activities in different places in the last ten days.

Terrorists have unleashed a reign of terror, as the law enforcement agencies remain inactive in preventing violence and crime, locals alleged.

They said, "police sometimes become helpless and do not dare to face the mighty extortionists for fear of the godfathers."

Killing, kidnapping, robbery, snatching and collection of tolls are regular features in the entire district.

Local people said the extortionists demand money to the businessmen, shop owners and even to the common people and on refusal they attack on them, kidnap them or damage their houses, shops or offices.

Even the families of the members of police are not being spared. A dacoity was committed at a house of a police officer at Hanua village in Bakerganj thana on Wednesday.

Acute accommodation problem at Char Bhadrasan Girls' School

From Our Correspondent

FARIDPUR, Mar 31: Academic atmosphere is being hampered as acute accommodation problem has been prevailing at Rokanuddin Government Girls' High School at Char Bhadrasan thana.

Founder of the school Advocate Rokanuddin Ahmed told this correspondent that the school was set up in 1984 with a view to spreading female education. However, the school was nationalised during Ershad's regime in 1989.

At present there are 500 students in the school, the founder said. The school has been housed in two long tin-sheds and two tin 'chhapras' each being 50 feet by 20 feet. A devastating cyclone blew over the school in 1996 causing its huge damage. Since then classes are being held in tin-shed 'chhapras'.

The school has neither any quarter nor any boarding house for the Headmistress or other female teachers who come from other districts. They join the school only to get transferred elsewhere.

The library is also poor. Moreover, shortage of teachers is also prevailing in the school. The founder further said that the results of the SSC examinations of the school are all along satisfactory. He added that the resutl would be better if the existing problems are solved. No patron or donor has come forward to help the school as it is a government school, he said.

The concerned authorities should come forward to bring the school under development scheme to solve its multifarious problems.

Workers Party to fight for people's emancipation

From Our Correspondent

PABNA, Mar 31: Workers Party and Left Front will continue their struggle against the extremist forces, terrorism, black money, free market economy and all sorts of black-laws.

They will also fight for people's emancipation.

Rashed Khan Menon, General Secretary of Bangladesher Workers' Party, told this while addressing as the chief guest at a public meeting organised recently by Pabna District Workers' Party in Pabna Town Hall maidan.

Presided over by Comrade Zakir Hossain, Secretary, Pabna District Workers' Party, the meeting was also addressed by the central leaders of party, Prof Abdus Sattar, Begum Hazera Sultana, Nasiruddoula and other district leaders.

RU unit of BCL formed

RAJSHAHI, Mar 31: The committee of pro-Awami League Bangladesh Chhatra League (BCL), Rajshahi University (RU) unit has been formed after 18 months of its council, reports UNB.

BCL General Secretary Ajay Kar Khokan announced the new committee with Sakhawat Hossain Shafiq as its President and Ahsanul Haque Pintu as General Secretary.

Party sources said that the committee would be valid for the next one year. The name of other committee members would be announced later, they said.

The council of the BCL Rajshahi University unit was held on November 27, 1997

Daudkandi Old Soldiers Welfare Assoc

By Staff Correspondent

Veteran freedom fighter Maj Gen (Retd) Mohammad Subed Ali Bhuiyan has said the retired soldiers can play an important role in developing the society in light of their past experiences as they were the members of disciplined forces.

Addressing the ex-soldiers at a function organised on the occasion of floating of "Daudkandi Old Solider Welfare Association," at Juranpur Gram Unnayan Complex in Daudkandi thana recently, he said in real sense people never take retirement in their life because they have to live within the work till the last breath. Subedar (retd) Raushan Ali presided over the meeting.

General Bhuiyan in his speech hoped that ex-soldiers would play a vital role in developing the society and devote themselves in various social activities as well as to assist the distressed humanity.

The meeting formed a 51-member convening committee of "Daudkandi Old Soldiers' Welfare Association." General MSA Bhuiyan has been made chief advisor of the newly floated association. More than 500 retired members of Army, Airforce, Navy and BDR become member of the organisation.

The main objectives of the association are providing proper medical treatment of the members who will attack by serious diseases, ensuring modern education of the wards of the association members, arranging marriage of daughters, providing of financial assistance to the family at the sudden death of members.

MSA Bhuiyan will formally inaugurate the permanent Bhaban of the new association at Juranpur Gram Unnayan Complex on April 20.

Convenor of the association has requested all retired soldiers of Daudkandi thana to immediately contact and enlist as member.

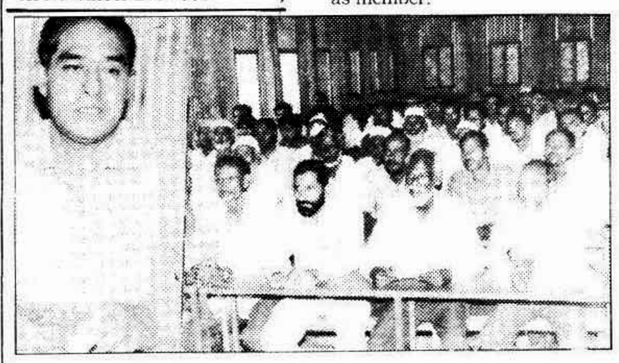

DAUDKANDI: Veteran freedom fighter Major Gen (Retd) Bhuiyan addressing the retired soldiers at a function here at Juranpur Gram Unnayan Complex Bhaban recently.

Notice of Tender

Military Engineer Services

1. Applications are invited by AHQ, QMG's Branch, DW&CE (Army) Dhaka Cantt for issue of tender documents for the following works:

a. Manufacture and Supply of Furniture for under construction 1x100 Officers Mess & 1x20 BOQ (including Batmen Quarter) at Ghatail Cantt.

2. Eligible contractors may apply for tender documents as per MES Regulations. Interested MES enlisted 'C'&'D' class contractors may apply quoting their class, Index numbers, list of works done in last 05 (five) years. Contractors must have VAT registration. VAT and other taxes are payable as per rules. Applications should be submitted to this Directorate within 10 days from the date of publication of the advertisement mentioning name of work on the envelope.

3. Authority reserves full power to accept/cancel any/all applications without assigning any reason.

ISPR/Army/99/204
DFP-5763-22/3
G-538

DW&CE(Army)
Dhaka Cantt

BCIC International Tender Notice

বিসিআইসি'র পণ্য শিল্পায়নে জাতীয় অগ্রগতির প্রতীক।

Managing Director, Zia Fertilizer Co. Ltd. (ZFCL), Ashuganj, Brahmanbaria-3403 invites sealed quotation in two envelope system for supply of the following item on C&F (C) Dhaka/Chittagong basis :

Sl. No.	Tender Enquiry number	Items	Date & time of closing/opening	Documents-value (Taka)
1.	ZFCL/OS-2080 & 2083	Rubber Conveyor Belt and High Pressure Needle value. Country of origin :- Japan/USA/France/Germany/ UK/Australia/China/ other EU countries.	3-5-99 at 2.30 PM	400/-

Tender documents with detail terms and conditions will be available from (1) BCIC, 30-31, Dilkusha C/A, Dhaka (2) BCIC Branch Office, 6-Agrabad, Chittagong (3) ZFCL on cash payment. No Tender document will be sold on the opening date. Quotations will be opened immediately after closing.

BCIC 256-18/3/99
DFP-5811-22/3
G-537

General Manager (Commercial)
Zia Fertilizer Company Limited.