Sang will be there too

NEW YORK, Dec 23: Young Chinese gymnast Sang Lan, paralysed from a fall last summer, will join New York Mayor Rudolph Giuliani in releasing the glowing sphere that counts down 1998's last 60 seconds, official sources said, reports AFP.

"This is a special honour, not only to me but also to the Chinese people, said Sang Lan, 17, in hesitant English in a press conference during which she wore, as she always does, the Chinese flag on her sports clothes.

"I love New York. I love you all, happy holidays," said Sang Lan through her Guardian Gina Liu.

Zagallo in talks with Portuguesa

RIO DE JANEIRO, Dec 23(Reuters/Internet): Mario Zagallo, who has been out of coaching since he was fired by Brazil after the World Cup final in July, is negotiating a possible return with Sao Paulo club Portuguesa, a club spokeswoman said on Tuesday.

The spokeswoman said it was hoped the veteran, known as the "Old Wolf", would take charge before the end of the year.

If the deal goes through it will be the first time Zagallo has coached a Sao Paulo club in a career that has seen him win the World Cup twice as a player, once as a coach and once as assistant coach.

Zagallo, 66, was sacked by Brazil two weeks after they lost 3-0 to France in the World Cup final, ending his third stint in charge of the national team. He has been taken an extended holiday since.

Police arrest fan for knife attack on Baggio

WARSAW, Dec 23(Reuters/Internet): Polish police have charged a fan with throwing a knife at Parma star Dino Baggio during an UEFA cup clash in Krakow in October, PAP news agency said on Tuesday.

Pawel Michalski, 19, nicknamed "The Teddy Bear," was charged with assault and attempted grievous bodily harm, which carries a penalty of up to 10 years imprisonment.

An earlier arrest had proved to be a case of mistaken identity.

Football authorities have banned league leaders Wisla Krakow from European competition for a year as punishment for the incident during the second round first leg match against the Italian team.

The ban will be imposed the first time Krakow qualify for European club competition over the next five years.

Chinese gymnast Sang Lan (R) demonstrates the progress of her rehabilitation during a press conference in New York on December 22. — AFP photo

Orangemen made merry

PARIS, Dec 23: The Orangemen of the Netherlands dominated field hockey this year claiming both the World Cup and the prestigious Champions' Trophy leaving the old superpowers of Pakistan and India bereft of ideas as to how they could reclaim top spot.

The Champions' Trophy triumph, a 3-1 win over Pakistan, meant that the Dutch became the only side to hold the three top hockey titles having won the Olympic gold in Atlanta in 1996.

The Indians showed great powers of recovery by taking the Asian Games title in December, thus qualifying for the 2000 Olympics, and another of the great underachievers of the sport — Australia — rid themselves of their nickname of the 'chokerburras' for the 'kookaburras' when they took Commonwealth Games gold in September.

The Australian hockeyroos, coached by former Labour Federal MP, Sheffield Shield cricketer and hockey legend Dr Ric Charlesworth, dominated the women's events, winning the World Cup with a narrow 3-2 win over the Dutch and the Commonwealth Games.

The Dutch men, though, were the stars of the show as they set their fans on fire in the little Dutch town of Utrecht, beating the valiant Spanish 3-2 with a Teun de Nooijer 'golden goal' in extra-time to take their World Cup title and first since 1990.

It was a remarkable comeback from the Dutch as they had been 2-0 down against Spain's counter attack specialists. But then their penalty corner specialist big Bram Lomans stepped forward and the match turned their way.

After their inspirational captain Stephan Veen had reduced the deficit Lomans, whose lumberjack physique belied his eloquent play, levelled the match with nine minutes to go.

And despite some heroics by Spanish 'keeper Ramon Durfesa the inspirational De Nooijer smashed Spanish dreams in the 14th minute of sudden death extra-time.

It was the second time in a major final that the Dutch had come from behind to beat the Spanish, who were runners up in the inaugural World Cup in 1971.

In the Atlanta Olympic Games final they came from a goal down to win 3-1.

"I just love that 'golden' rule, what a great decision by the ruling body, the FIH," said Dutch coach Ronald Oltmans.

Spanish coach Toni Porrelat rejected the idea that his players had panicked after the first Dutch goal, but admitted that they were tired.

"There was not enough oxygen going to their heads, senior players started doing things that normally they wouldn't," he said.

"I am going to ask the FIH to cut the playing time down by 10 minutes, because this tournament lasted 10 minutes too long for us," he added.

The outcome was all the more remarkable because the Dutch had been humiliated 5-1 by the Germans in the pool stages. But whereas the Dutch got better the Germans could only manage third place, beating Australia 1-0 after losing to Spain in the semifinals.

The Australians, coached by Terry Walsh, looked to have mastered their nerves when they grabbed one of the two last four spots by eliminating holders Pakistan but they were crushed 6-2 by the Dutch in the semis leaving Walsh shell-shocked, though he still defended his players to the hilt.

Walsh stuck by most of his grizzled and frazzled veterans and was rewarded for his fifth when they trounced Malaysia, whom Walsh previously coached, 4-0 in the Commonwealth Games final in Kuala Lumpur.

Walsh was more fortunate than some of his counterparts as Pakistani manager Islahuddin and Indian helmsman Vasudevan Baskaran paid the price for World Cup failure.

Islahuddin, who had been reluctant to take the post anyway, fought constant battles with his mercurial geniuses Shahbaz Ahmed and Ahmed's brother-in-law Tahir Zaman, the team captain — both of whom retired after they finished fifth in the World Cup.

For Shahbaz, who showed flashes of genius throughout the tournament but not enough in the view of his manager, it was really the final bow after several previous attempts at retiring despite mischievous rumours that he and Zaman would be returning for the Commonwealth Games.

Baskaran, who had led the junior side to the 1997 World Cup final, despaired with his side that had too many veterans who had apparently lost all appetite for the game and they ended a humiliating ninth.

1998: Athletics' triumphs and tragedy

NEW YORK, Dec 23 (AP): Ten years ago, Florence Griffith Joyner dazzled the world with her sensational sprint speed. This year, when Griffith Joyner died suddenly, Marion Jones dazzled the world with her sensational sprint speed.

In only her second full season on the track and field circuit, Jones went unbeaten in both the women's 100- and 200-metre dashes, and produced the world's fastest times in both events. Her clockings of 10.65 seconds in the 100 and 21.62 in the 200 — both at the season-ending World Cup in Johannesburg, South Africa — made her the No 2 all-time performer in both dashes, right behind Griffith Joyner's 10.49 and 21.34, respectively.

Griffith Joyner, winner of three gold medals and one silver medal at the 1988 Olympics, died September 21 when she suffered a seizure in her sleep and suffocated at her home in Mission Viejo, California.

Jones missed a perfect year, indoors and outdoors, when she was beaten by 33-year-old Heike Drechsler of Germany in the long jump, her final competition, in the rain at the World Cup. Drechsler also won the event in 1985. The loss left Jones with a record of 36 victories in 37 events for the year. She finished with a record 18-sub 11-second clockings and a record nine consecutive sub-10.90s in her 19 victories in the 100.

Her two sprint victories and second-place finish in the long jump helped the United States women win their first World Cup title, by 2 points over the European team. Africa won the men's title for the third straight time.

Africa did not get any help from Haile Gebrselassie of Ethiopia or Hicham El Guerrouj of Morocco in its World Cup victory — neither competed — but the two distance runners were the year's most dominant male athletes.

Gebrselassie and El Geurrouj, both of whom went through the season unbeaten, shared the new dlrs 1 million Golden League jackpot with Jones. All three each won their events in all six Golden League competitions, then won at the IAAF Grand Prix Final in Moscow.

Gebrselassie also regained the world 10,000-metre record in Hengelo, Netherlands, June 1 with a time of 26:22.75. Twelve days later in Helsinki, Finland, he reclaimed the world 5,000-meter record with a clocking of 12:39.36.

El Guerrouj set the world 1,500-metre record of 3:26.00 in Rome July 14, then two days later missed the world mile record by .21 seconds with 3:44.60 at Nice, France, and six days afterward missed the world 2,000-metre best by .47 seconds with 4:48.35 in Gateshead, England.

While the men's 2,000-metre record survived, the women's did not, as Ireland's Sonia O'Sullivan lowered it to 9:19.56 in Cork, Ireland, June 28.

One of the year's most dramatic records was set by the United States 1,600-metre relay team at the Goodwill Games in Uniondale, New York in July. The foursome of Jerome Young, Antonio Pettigrew, Tyree Washington and Michael Johnson was timed in 2:54.20.

That capped a meet which also included world record-holder Jackie Joyner-Kersee's victory in her final heptathlon, the year's top score; world record-holder Dan O'Brien's triumph in his first decathlon since the 1996 Olympics with 8,755 points, the year's highest score; Jones' sweep of the 100 and 200 with Goodwill record times of 10.90 and 21.80 and Johnson's win in the 400 in 43.76, his fastest time in two years (he ran 43.68 later in the year).

Three days after winning her fourth Goodwill title with 6,502 points, the weary Joyner-Kersee — a six-time Olympic medalist and world record-holder in the heptathlon — ended her illustrious career by placing sixth in the long jump at the US Open at Edwardsville, Illinois.

Marathon world bests also were set this year. Brazil's Ronaldo da Costa, competing in only his second marathon, slashed 45 seconds off the men's mark with 2:06.05 in Berlin September 20 and Kenya's Tegla Loroupe clipped 19 seconds off the women's best with 2:20.47 in Rotterdam April 19. Loroupe also won the World Half-Marathon title for the second straight year and set a one-hour track race record.

Other outstanding men's performers were Ato Boldon of Trinidad and Tobago, the world leader in the 100 and 200, with nine times under 10.00 in the 100, and Paul Tergat of Kenya, winner of the world cross country title for the fourth time, the world record-setter in the half-marathon and second-best in the world over 10,000 metres.

Australian Emma George became the first women pole vaulter to clear 15 feet, raising the record to 15-0 3/4 (4.59 metres), while Mihaela Melinte of Romania set the women's world hammer throw record of 239-11 (73.12 metres).

Indoors, numerous records were broken. The men's record-breakers included Gebrselassie in the 2,000 (4:52.86), Kenya's Daniel Komen in the 3,000 (7:24.90) and 5,000 (12:51.48) and American Maurice Greene in the 60 (6.39).

Women setting records included Mozambique's Maria Mutola in the 800 (1:56.36), Britain's Astia Hansen in the triple jump (49-9), Romania's Gabriela Szabo in the 2,000 (5:30.53) and American Stacy Dragila and the Czech Republic's Daniela Bartova in the pole vault (14-8). Szabo also was the world outdoor leader in the 1,500 mile, 3,000 and 5,000, and won the World Cup 3,000.

The year was marred by several drug suspensions, including American Randy Barnes, the world indoor and outdoor record-holder in the shot put; American Dennis Mitchell, 1992 Olympic bronze medalist in the 100; Germany's Uta Pippig, three-time winner of the Boston Marathon; British shot putter Paul Edwards, and Sri Lanka's Susanthike Jayasinghe, the 1997 World Championship silver medalist in the woman's 200.

Polish Olympic gold medalists Wladyslaw Komar and Tadeusz Slusarski were killed in a car crash in Warsaw. Komar won the shot put in 1972 and Slusarski the pole vault in 1976.

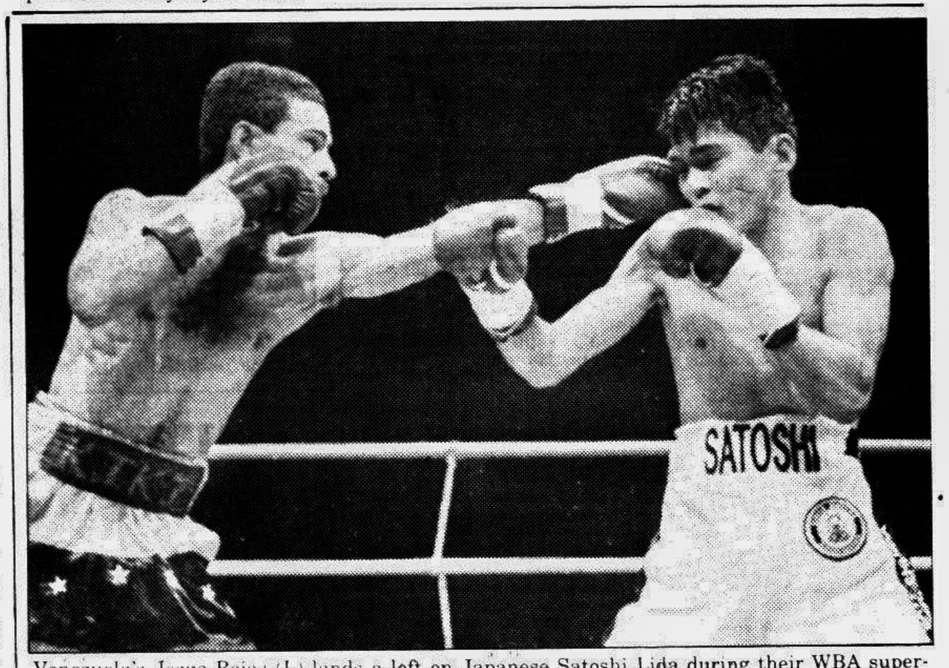

Venezuela's Jesus Rojas (L) lands a left on Japanese Satoshi Lida during their WBA super-flyweight title bout in Nagoya yesterday. — AFP photo

The Daily Star Entertainment Guide

Thursday 24th December

(All programmes are in local time. The Daily Star will not be responsible for any change in the programme)

BTV

3.00 Opening announcement, Al Quran **3:10** Recitation from the Geeta **3:15** Patriotic songs **3:20** Ujjal Uchchhal **3:45** Cartoon: Kimba the White Lion **4:00** Khabar **4:25** Open University **5:00** Mahe Ramadan **5:15** TV School Debate **6:00** Religion & Life **6:30** Khabar **6:40** Programme from Chittagong Centre **7:05** Ahaban **7:25** Shandha Malaty **8:00** News in Bangla **8:30** Chitra Jagat **9:00** Ghataner Aarale **10:00** News at Ten **10:30** Mini Series **11:15** Khabar/The News **11:30** Close down.

BBC

6:00 BBC World News Followed by Weather **6:30** World Living: Holiday : Jill Dando and the team with some more reports from popular tourist destinations **7:00** BBC News Followed by Weather **7:30** Asia Today: The latest news, analysis and features from the BBC Correspondents who live and work in the region. **7:45** World Business Report: The latest business news with informed analysis from the world's financial centres **8:00** BBC News Followed by Weather **8:30** Asia Today The latest news, analysis and features from the BBC Correspondents who live and work in the region. **8:45** World Business Report: The latest business news with informed analysis from the world's financial centres **9:00** BBC News Followed by Weather **9:30** Asia Today: The latest news, analysis and features from the BBC Correspondents who live and work in the region. **9:45** World Business Report: The latest business news with informed analysis from the world's financial centres **10:00** BBC News followed by Weather **10:30** USA Direct :The Law Show From New York Melinda Wittstock and attorney Greg Wallance present a weekly debate on the legal news in the States. Plus today's American Business News from Wall Street with Patrick O'Connell. **11:00** BBC News followed by Weather **11:30** World Review 98 Middle East : In Israel Lyse Doucet asks how Palestinians see the future before the expected declaration of State of Palestine; Jim Muir looks at the shifts in the Islamic state in Iran & Fergus Nicoll sees how politics impact on everyday life in Syria. **12:00** BBC World News followed by Weather **12:30** World Living: The Net: The BBC's computing and information technology show offering advice and information on how to get the most out of the systems on offer. **1:00** BBC World News followed by Weather **1:30** Hardtalk Women Of The World: Maya Angelou Tim Sebastian talks to one of America's great contemporary writers about her thouts on race, love and her own life. **2:00** BBC World News followed by Weather **2:30** World Review 98 Middle East : In Israel Lyse Doucet asks how Palestinians see the future before the expected declaration of State of Palestine; Jim Muir looks at the shifts in the Islamic state in Iran & Fergus Nicoll sees how politics impact on everyday life in Syria. **3:00** BBC World News followed by Weather **3:30** Hardtalk Women Of The World: Maya Angelou Tim Sebastian talks to one of America's great contemporary writers about her thouts on race, love and her own life. **4:00** BBC World News followed by Weather **4:30** World Review 98 Middle East : In Israel Lyse Doucet asks how Palestinians see the future before the expected declaration of State of Palestine; Jim Muir looks at the shifts in the Islamic state in Iran & Fergus Nicoll sees how politics impact on everyday life in Syria. **5:00** The World Today: The latest reports and analysis from the BBC World newsroom, including Europe today and business, weather and sports news. **6:30** World Review 98 Middle East : In Israel Lyse Doucet asks how Palestinians see the future before the expected declaration of State of Palestine; Jim Muir looks at the shifts in the Islamic state in Iran & Fergus Nicoll sees how politics impact on everyday life in Syria. **7:00** Wild World: The Living Planet 24/24 Presented by Sir David Attenborough, the series concentrates on the planet's environments, explaining how organisms adapt to the peculiarities of their physical surrounding, and to each other **7:15** World Business Report followed by Weather : The latest business news with informed analysis from the world's financial centres. **7:30** The World Today : Stephen Cole and Nisha Pillai present news, opinion, analysis and features focusing on India, Japan and South-East Asia. **8:30** World Living: Top Gear: A look back at Britain's failed attempts to infiltrate the US motor market in the postwar era; and a review of the latest version of the Sabaru Legacy. **9:00** BBC World News followed by Weather **9:30** Hardtalk Women Of The World: Maya Angelou Tim Sebastian talks to one of America's great contemporary writers about her thoughts on race, love and her own life. **10:00** BBC World News followed by Weather **10:30** Moneywise: A weekly consumer affairs programme focuses on the concept of value for money. **11:00** BBC World News followed by Weather **11:30** World Living: The Net: The BBC's computing and information technology show offering advice and information on how to get the most out of the systems on offer. **12:00** The World Today: BC world's in-depth look at the day's events, with coverage of international politics and finance, sport, the arts, and the latest world weather. Including Europe Today, Presented by Donald MacCormick and Nici Marx. **1:30** Hardtalk: Tim Sebastian talks to one of America's great contemporary writers about her thoughts on race, love and her own life. **2:00** BBC World News followed by Weather **2:30** World Review 98 Middle East : In Israel Lyse Doucet asks how Palestinians see the future before the expected declaration of State of Palestine; Jim Muir looks at the shifts in the Islamic state in Iran & Fergus Nicoll sees how politics impact on everyday life in Syria. **3:00** BBC World News **3:10** World Business Report followed by Weather: The latest business news with informed analysis from the world's financial centres. **3:30** World Living: Earth Report Going, Prospects for endangered species in the wild introduced by Sir David Attenborough. Stories include the bumble bee from the UK, the Partula snail from Tahiti, and wolves from Sweden **4:00** BBC World News **4:10** Europe Direct: A Daily look at news developments throughout Europe, With interviews, sport, developments in business and technology, and the latest news from the European evening papers. **5:00** BBC World News followed by Weather **5:30** World Business Report" The latest business news with informed analysis from the world's financial centres. **5:45** Asia Today followed by Weather: The latest news, analysis and features from the BBC correspondents who live and work in the region.

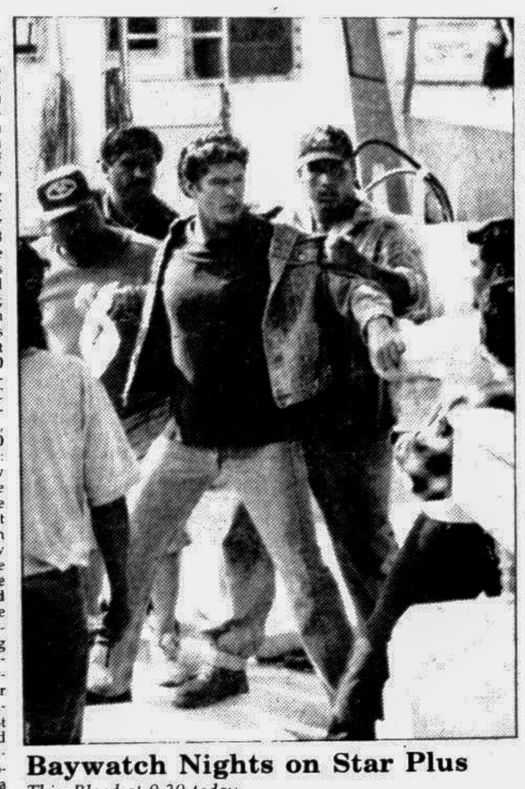

Baywatch Nights on Star Plus

Thin Blood at 9:30 today

In *Thin Blood,* Ryan is stunned when her sister Charlie suddenly shows up at the agency claiming to be visiting from New York on a whim. But Charlie is actually on the run from criminals who want a briefcase full of money she stole from them, and now, her presence in Los Angeles has put the lives Ryan, Mitch and Garner in deadly jeopardy.

ZEE INDIA TV

7:00am Jagran **7:30** Zee News- Hindi **8:00** Aap Ki Adalat **8:30** Zee News- Hindi **9:00** Zee Sports Show **9:30** Zee News- Eng: **10:00** The Diplomacy Show **10:30** Naye Nagme **11:00** Hum Zamen **11:30** Zee News Update **11:50** Zee Business News **12:00** Bournvita Quiz Contest **12:30** Huseen Pal (Trailer Show) **1:00** Peoples Club **1:30** Zee News- Hindi Bulletin **2:00** The Dream Marchant **2:30** Money Game **3:00** Teer Kaman **3:30** News Line **4:00** Aashiana **4:30** Hum Honge Kamyab **5:00** Naye Nagme **5:30** Zed it Pro **6:00** Best of India **6:30** Ru Ba Ru **7:00** Huseen Pal **7:30** Ghoomta Aaina **8:00** Verdict '98 and After **8:30** Zee News- English **8:50** Zee Face To Face **9:00** Zee Countdown **9:30** Zee News-Hindi **10:00** Insight **10:30** Zee News-Hindi **10:50** Zee Business News-Hindi **11:00** Vision Beyond-50 **11:30** Zee News **12:00** Beech Shahar **12:30** Center Stage **1:00** Mystry Unfold **1:30** BQC **2:00** Zee News-Hindi **2:20** Zee Face To Face **2:30** Hum Zameen **3:00** Zee News-Hindi **3:30** Help Line **4:00** Hindi Feature Film (B/W)

CHANNEL [V]

7:00 Turn On T [V] **7:30** Over The Edge **8:00** Turn On T [V] **8:30** Rewind VJ Sophiya Xmas Special **9:30** Zabardast Hits **12:00** House Arrest **12:30** Zabardast Hits **2:30** First Day First Show **3:00** BPL Oye **4:00** Turn On TV **4:30** Volume Double **5:30** The 1998 Chaneel [V] Music Awards **8:30** Close-Up Close Encounters **9:00** Mainstage, Wham In China **10:00** First Day First Show **10:30** Bacardi Blast **11:00** Turn on T[V] **11:30** Freestyle **12:00** Speak Easy **12:30** VHS **1:30** Turn On T[V] **2:30** Turn On T[V] **3:00** The Ticket **3:30** Turn On T [V] **4:30** Channel [V] presents Ricky Martin **5:00** Asian Top 20

STAR PLUS

6:30 Ninaad **7:30** Good Morning India **9:15** The Trial Show **9:30** Baywatch Nights **10:30** Santa Barbara **11:30** The Bold & The Beautiful **12:00** Kiron Joneza Show **1:00** Rahee Naye Naye **1:30** Hello **2:00** Ajeeb Dastan **2:30** Imtihan **3:00** Swabhiman **3:30** Zameen Aasman **4:00** IFB Star Sunday Lunch **4:30** Daal Mein Kaala **5:00** Doogie Howser **5:30** The Wonder Years **6:00** Story Teller **6:30** Small Wonder **7:00** Dress Circle **7:15** The Trial Show **7:30** Star News (Hindi) **8:00** Meri Awaz Suno **8:30** Thursday Movie: Khiladi **9:30** Star News **10:00** Khiladi Contd. **11:30** Khiladi Contd. **12:30** The Bold & The Beautiful **1:00** Newhart **1:30** Murder She Wrote **2:30** Tropical Heat **3:30** L A Law **4:30** Santa Barbara **5:30** The Oprah Winfrey Show: "Medical Intuitive Caroline Myss.

STAR WORLD

6:00 Jack Hanna's Animal Adventures **6:30** Brittas Empire **7:00** Hawaii Cooks **7:30** The Wonder Years **8:00** Mr Belvedere **8:30** Newhart **9:00** Space Island One **10:00** The New Professional **11:00** The Oprah Winfrey Show: "Medical Intuitive Caroline Myss **12:00** Santa Barbara **1:00** The Bold And The Beautiful **1:30** Hawaii Cooks **2:00** Snowy River McGregor Saga **3:00** Jack Hanna's Animal Adventures **3:30** Small Wonder **4:00** Brittas Empire **4:30** World News **5:00** AsiaNews Update **5:15** World Business Report **5:30** Home Improvement **6:00** Christmas Miracles **6:45** AsiaNews Update **7:00** Walker Texas Ranger **8:00** Theiftakers **9:00** The Bold and The Beautiful **9:30** Home Improvement **10:00** When Stunts Go Bad **11:00** Walker Texas Ranger **12:00** Theiftakers **1:00** Home Improvement **1:30** Newhart **2:00** Brittas Empire **2:30** The Bold and The Beautiful **3:00** The Wonder Years **3:30** Mr Belvedere **4:00** Aerobics Oz Style **4:30** World News **5:00** Heart of Christmas **5:30** Handels Messiah

STAR MOVIES

7:30 X-Mas Special: Miracle On 34th Street 1947 **9:30** Thriller: Queens Logic 15 **11:30** Comedy: Ace Ventura: When Nature Calls **1:30** Romance: Marrying Man **3:30** Horror: Damien Omen II 15 **5:30** X-Mas Special: Christmas Miracle In Caufield, USA **7:30** Comedy: Earth Girls Are Easy 15 **8:30** Christmas Eve Special: Santa Claus 1985 **9:30** The Ticket **10:00** Film Fever: Beaches **12:30** Comedy: Jungle 2 Jungle 15 **2:00** Romance: Marrying Man **4:00** The Ticket **5:30** Drama: A Gathering Of Old Men 15

PTV-2

8:00am Tilwat Aur Tarjuma/ Hamd /Naat **8:20** Cartoon **8:30** Khabrain **8:45** Cut Piece **9:20** Aahang & Roshni **9:45** Phool Chandi **10:05** Serial **10:30** Buttons And Raaste **10:55** Mili Nagma **11:00** Khabreen **11:10** Absar **11:55** Tele Play **12:45** Kawali **12:55** Quran-e-Hakim & Bismillah **1:15** Serial **2:00** Serial **2:45** Parspective & Health Forum **3:40** Talimi Malumat **4:35** Aurat Aur Kanoon **5:25** Serial: **5:55** Serial: Chayaa **6:25** Iou Course **7:05** Mukabil Hai Aaina **7:20** Ainnaik Wala Zin **7:45** English News **8:05** Jawan Sangeet **8:45** Serial: **9:00** Break for Headline News **10:00** Khabarnama & Commercial News **10:35** Mast Mast Sanyo (Musical Show) **11:15** Urdu Feature Film & Khas Khas Khabrain & Close down

MTV-INDIA

7:00am Non-Stop Hits **8:00** MTV Hanging Out VJ Rahul/Sonia **9:00** Classic MTV VJ Sarah/Rahul **10:00** Non-Stop Hits **10:30** MTV Most Wanted VJ Nadya **11:30** MTV Chill Out VJ Shehnaz/Amrita/ Nikhil **12:30** MTV Hit Film Music **1:00** MTV Housefull V Nafisa **1:30** MTV Ek Do Teen VJ Rageshwari **2:30** MTV Select VJ Nikhil **3:30** Thums-Up Non-Stop Hits **4:00** Non-Stop Hits **4:30** Pepsi Dance Connection Special-TV MTV **5:30** MTV Most Wanted VJ Nadya/Rahul **6:30** MTV Chill Out VJ Shehnaz/Amrita/Nikhil **7:30** Made In India VJ Cyrus **8:00** MTV Hipshakers **8:30** Non-Stop Hits **9:30** MTV Hit Film Music **10:00** House Full VJ Nafisa **10:30** Destination Dance **11:30** The Grind (Beach Show) **12:30** Non-Stop Hits Continue.....

MUSIC ASIA

7:30am Aalaap **8:00** B & W Gems **8:30** All Time Hits **9:00** Old Tevren- Sizlaars **9:30** Aalaap **10:00** All Time Hits **10:30** Jharokha **11:00** Sham-E-Gajal **11:30** Bajaj- Music Box **12:00** CocaCola-World Premier **12:30** Old Tevern- Sizlaars **1:00** Jharokha **1:30** Pehlu **2:00** Music News **2:30** Bajaj- Music Box **3:00** Old Tevern- Sizlaars **3:30** Jharokha **4:00** House of Choice **4:30** Bajaj- Music Box **5:00** All Time Hits **5:30** Jharokha **6:00** B & W Gems **6:30** Music News **6:45** CocaCola-World Premier **7:30** Old Tevern- Sizlaars **8:00** CocaCola-World Premier **8:30** Jharokha **9:00** Bajaj- Musit Box **9:30** Dil Ki Nazar Se **10:00** Pop O Mania **10:30** Jharokha **11:00** Aalaap **11:30** Shabab **12:30** All Time Hits **1:30** Jharokha

DD 7

10:30am Janmadin (Birthday Greetings) **10:35** Daily Sope- Oga Priyatama **11:00** Daily Sope- Dropadi **11:15** Classical/Folk Songs **11:30** Parliament Hour/Play **12:30** TBA **1:00** Daily Sope-Asha **1:30** Daily Sope-Rupkatha **2:00** Daily Sope- Kanakanjali **2:30** Daily Sope- Shree Ram Krishna **3:00** Serial: Maha Probhu **3:30** Serial: Mohini **4:00** Serial: Bhangagarar Khela **4:20** Serial: Parama **5:05** Rabindra Sangeet **5:30** News **5:50** Shilpa Jagat **6:10** Sannidhy (Serial) **6:40** Khas Khabar **6:50** Janmabhumi **7:20** Tarunder Janney/Darshaker Darbare/Ghare Baire **7:30** Bangla Sambad **8:00** Prati Ghat **8:30** Serial- **9:00** Janmabhumi **9:30** Daily Sope-Dropadi **10:00** Khas Khabar **10:10** Bengali Movie

DD CHANNEL-1

5:55am Vande Mataram & Thought of The Day **6:00** Serial: Aradhana **6:30** UGC Programmes **7:30** Samachar **7:45** UGC Programmes/Good Morning India **8:45** The News **9:00** Current Affairs-Round Table **9:30** Tapasya: Serial **10:00** Serial: Arakhaniya (Sarat Chandra's Story) **10:30** Serial: Tarang **11:30** Serial: Youg **12:30** Serial: Aurat **1:00** Serial: Aparaajita **1:30** Serial: Itihaas **2:00** Serial: Waqt ki Raftar **2:30** News in Hindi **2:40** News in English **2:50** Serial: Roop Suhane **3:00** Serial: Aap Ki Shanti **3:30** Serial: Ujala **4:00** Tea Time Monoranjan **4:30** Sunhare Sapne **5:00** Bhajan **5:30** Music **6:00** Buzurgon Ke Liye **6:15** CIET Programme **6:30** Jaan Hai Jahan Hai **6:45** Falak **7:00** Krishi Darshan **7:30** Samachar **8:00** Hello Doctor **8:25** Serial **9:00** Samachar **9:30** The News **10:00** Serial: Mitti Ki Rang **10:30** Serial: Kaal Purush **11:02** Serial: Jung **11:32** Serial: Jaal **12:02** Serial: Boot It Computer

SONY TV

7:30am Jeevan Mulya **8:00** Risiprasad **8:30** Khoya Khoya Chand **9:00** Kabhi Yeh Kabhi Woh **9:30** Cine Clips **10:00** Pop Pouri **10:30** Rang Birangee **11:00** Hum Sub Ek Hain **11:30** Khoya Khoya Chand **12:00** Movers & Shekhars With Guest-M F Hussain & Lisa Ray **12:30** Yeh Sadi Nahi Ho Sakti **1:00** Chamatkar **1:30** Cine Clips **2:00** Boogi Woogi **2:30** Kabhi Yeh Kabhi Woh **3:00** Ek Mahal Ho Sapno Ka **3:30** Indian Holiday Anchore- Anu Malhotra **4:00** Cine Matinee-Hindi Feature Film: Zameer (Amitabh, Rakhi) **7:00** Pop Pourri **7:30** Battle of Bollywood **8:00** Cine Clips **8:30** Star Yaar Kalakar Guest-Omhar K vs Kunal Kemu **9:30** Aahat **10:00** Bhanwar (Based on True Story) 10:30m Movers & Shekars **11:00** Ek Mahal Ho Sapno Ka **11:30** Cine Prime-Hindi Feature Film: Maha Badmash **2:30** Kabhi Yeh Kabhi Woh **3:00** Cine Nite show-Hindi Feature Film: Anokhi Chaal

ZEE TV

6:00am Yeadon Ki Pal (B/W Songs Show) **6:30** Zee News & Business **7:00** Bhakti Songs **7:30** Jagran **8:00** Suniye Zee::: **8:30** Hip Hip Hurray **9:00** Disney Hour Cartoons **10:00** Ek Nazar **10:30** TVS Saregama- Classic **11:15** Guldasta- Trailer Show **11:30** Yehi Hai Zindegi **12:00** Tere Mere Sapne #Ep-21 **12:30** Low Cal Show **1:00** Naye Nazrane **1:30** Daily Sope: Shanti (Re-run) **2:00** Daily Sope: Hum Panch **2:30** Daily Sope: Paribartan **3:00** Daily Sope: Hum Aap Ke Hain ... Woh (Re-run) **3:30** Daily Sope: Silsila **4:00** Daily Sope: Amar Prem **4:30** Indias Most Wanted (Serial) **5:00** Woh!! #Ep-49 (Serial) **5:30** Ghar Jamai #Ep-26 **6:00** Fitness Plus **6:30** Ek Nazar **7:00** Disney Hour Cartoons **8:00** Ano Chalo Cinema **8:30** Jeena Isika Hai **9:00** Amaanat #Ep-67 **9:30** X-Zone: #Ep-22 **10:30** Darar #Ep-203 **11:00** Banegi Apni Baat #Ep-284 **11:30** Zee News **11:50** Chahat Aur Nafrat 11:55: Jhalak-Trailer **12:00** Players Gold Action Movie: **2:30** Rin Super 7 Mukabela **3:00** Hindi Feature Film(B/W)

DD METRO

7:00am Yoga **7:15** Bhakti Sagar **7:45** Business Aaj Tak **8:00** Good Morning Today **9:00** The First Edition **9:00** Serial: **9:30** Current Affairs Prog:- **10:00** Serial: Pankhudiyan **10:30** Serial: Saat Raang Sharat Ki Sang **11:30** STV **12:30** UTS Shopping **1:00** Music/Drama **1:30** Ken Kashan **2:30** UTS Shopping **2:55** Samachar/News **3:10** Sports Time **3:30** Dhalti Sham Ke Suraj **4:00** Ank Ajoobe **4:30** World Sports **5:30** Super Human Syber Squad (Serial) **6:00** Phantom **6:30** Boy Meets World **7:00** Blossom **7:30** Metro Club: All out Star Show **7:50** Entertainment Now/Cinema Cinema **8:00** Sunehre Geet **8:30** Comedy Serial: Kuch Kahania **9:00** Serial: Itihaas Ki Prem Kahani **9:30** Sea Hawks (Serial* Nikki Aneja) **10:00** Hindustani: Serial **10:30** Aaj Taak (News) **10:50** Jeene Ki Rah **11:00** Baap Se Bada Rupaiya **11:30** Silen Reech **12:00** Telebrands **12:30** UGC Prog.

DD INTL

9:30am Opening & News in English **9:45** Business Plus **10:00** Sangeet Sitara (Film magazine) **10:30** News Track (Reporting) **11:00** Light Music **11:15** Adalat (serial) **11:45** Mollah Nasruddin (serial) **12:15** Bharat Samachar (News in Hindi) **12:30** TBA **1:00** Hindi Film: **10:00** Hindi Film (Rpt):(Underrun Closed)

CARTOON NETWORK

5:30am World Famous Toons **6:30** The Real Adventure of Jonny **7:00** Tom & Jerry Kids **7:30** The Popeye Show **8:00** Scooby G Scrappy D, **8:30** Perils Of Penelope **9:00** Josie & Pussycate **9:30** Drink The Little **10:00** Flintslone Kids **10:30** Riche Rich **11:00** Top Cat **11:30** Captain Planet **12:00** Scooby Doo **12:30** The Cartoon Grand Pix **1:30** Fantastic Max **2:00** Crocadoo **2:30** The New Scooby Doo Moyles **3:30** Galtar And The **4:00** Centurons **4:30** Swats Kats **5:00** Ninja Robots **5:30** Flintstones **6:00** Top & Jerry Kids **6:30** Crodadoo **7:00** The Mask **7:30** Desters Laboratory **7:45** Whats A Cartoon! **8:00** The Addams Family **8:30** Scooby Doo Where Are You **9:00** The Popeyee Show

OUR CHOICE

Comedy on Star Movies

Jungle 2 Jungle at 12:30 midnight

America's highest paid sitcom star, Tim Allen, stars in this delightful family comedy as a man who winds up with much more than he bargained for after a trip to Africa. Also starring JoBeth Williams, Lolita Davidovitch and Martin Short.

Romance on Star Movies

The Marrying Man at 2.00 tonight

Academy Award winner Kim Basinger stars as Las Vegas lounge singer Vicki Anderson whose intense physical attraction for playboy millionaire Charley Pearl leaves her helpless to avoid marrying him over and over again.