Swedish Davis Cuppers

STOCKHOLM, Nov 25: Defending titlist Sweden will rely mainly on veterans in the Davis Cup final against Italy on Dec 4-6, reports AP.

Team captain Carl-Axel Hageskog announced Tuesday a quartet of old hands including Jonas Bjorkman, Magnus Gustafsson, Nicklas Kulti and Magnus Norman.

Although Hageskog would not divulge his battle plan, it is very likely he will use Bjorkman and Kulti in the doubles. In the singles Hageskog has at least three players at his disposal.

Thomas Johansson, currently Sweden's highest-ranked player at No 17, is suffering a strained knee, but could be included on the team if his condition improves. "Thomas has to undergo one more session for treatment. He'll join the others in Monte Carlo a day later," Hageskog said. The other two candidates are Gustafsson and Norman.

Bjorkman, currently ranked 24th, is the highest ranking player on Sweden's team, followed by Gustafsson at 31, Norman at 52 and Kulti at 293.

The Swedes will work out three or four days on clay in Monte Carlo, outdoors weather permitting.

If the recent cold spell that has plagued many parts of Europe continues, the team can also travel earlier to Italy for indoor practice.

According to plan, the Swedes will travel to Milan on Sunday. The final will be played on clay at the Assago Forum.

Clay indoors is better then outdoors. It is a little faster and there is no wind, said veteran Gustafsson.

"We have a 50-50 chance and an edge in the doubles," said the 31-year-old. "That can compensate for the homecourt advantage of the Italians. In the singles we're roughly equal according to the rankings."

Dortmund climb

BERLIN, Nov 25: Veteran defender Juergen Koehler's goal with three minutes to play Tuesday lifted Borussia Dortmund to a 2-1 victory against Hamburg and into UEFA Cup range, reports AP.

Dortmund's comeback after two hard years since capturing the Champion's Cup continued as the side reached fifth in the table for the first time in 15 months.

Koehler connected from 20 metres at Dortmund's Westfalen Stadium in a match watched by 67,000 despite a cold snap that left the pitch frozen.

Togo international Bachirou Salou scored for Dortmund in the 27th minute, the first for the striker in 10 matches.

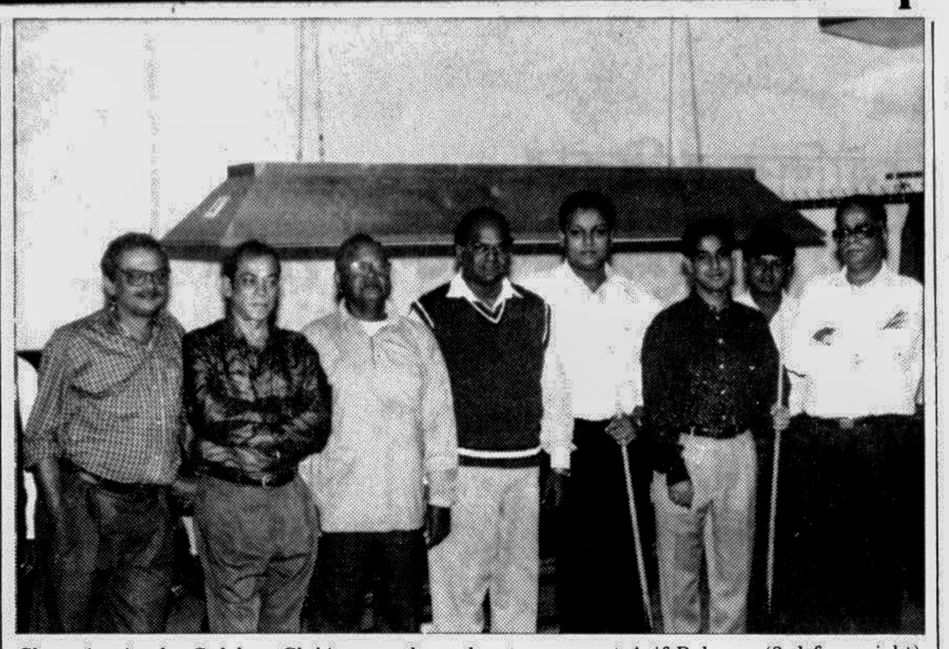

Champion in the Gulshan Club's annual snooker tournament Asif Rahman (3rd from right) and runner-up Showkat Aziz Russell (4th from right) among the guests after the final on Monday.

UEFA reveals new ideas

GENEVA, Nov 25: The governing body of European football outlined its plans on Tuesday for the new style UEFA Cup competition and all but decided that it would come into effect next season at the same time as a revamped Champions' League, reports Reuters.

At an extraordinary general meeting of all its 51 national federations, UEFA recommended the new UEFA Cup, a merger of the existing competition and the Cup Winners' Cup, should be a knockout tournament from start to finish.

Teams eliminated from the Champions' League qualifying competition will, as now, take part.

But a further eight Champions" League sides — clubs who finish third in their respective groups and do not make it past the first round proper, will also enter the UEFA Cup at a later stage.

In all, there will be 131 teams and eight rounds, including a qualifying round and a final.

Although some UEFA federations expressed a preference for an alternative for a group-based format in order to prise more television money out of the tournament, UEFA sources said the knockout version was certain to be approved at the UEFA executive committee meeting on December 10 and 11.

Finishing touches will then be put to the new, 32 team, Champions League which now appears certain to go ahead as planned despite efforts by the English to have the competition delayed for one season.

English FA vice-chairman Geoff Thompson tried to persuade delegates that the Champions League should be put off for another year.

But UEFA sources said that this was certain to be rejected next month.

UEFA general secretary Gerhard Laigner said: "There was some reservations about an early start, we made it clear that any new concepts have to start simultaneously because both competitions are interconnected."

With proposed revenue expected to reach 800 million Swiss francs (567.4 million dollars), double the current sum, the smaller nations are campaigning for a similar increase.

Currently all UEFA federations receive a minimum lump sum of 200,000 Swiss francs.

"The chances of any of us qualifying for the latter stages are slim enough as it is under the new format," Henri Roemer, president of the Luxembourg FA, told Reuters.

"I am all in favour of the bigger clubs getting a bigger cut, but unless the money is shared around better the development of the game in countries like mine will suffer.

"Let's face it, it's not only in the major countries where football is watched on television."

Among the other issues examined were UEFA's thorny relationship with the European Union and the question of multi-ownership of clubs.

UEFA called upon the federations to lobby their governments to stop the growing intervention of the European Union in footballing matters in particular central marketing about which UEFA is especially sensitive.

As far as multi-ownership, control of two or more clubs by the same company, was concerned the federations agreed unanimously to make every effort to ensure that business interests never interfere with sporting interests.

Despite UEFA's objections, two clubs owned by ENIC, Slavia Prague and AEK Athens, were allowed to compete in this season's UEFA Cup after the intervention of the court of arbitration for sport in Lausanne.

UEFA are keen to make sure the practice is stopped so that two teams owned by the same company are not drawn against each other, and the result manipulated by their joint owner.

"I believe this is vitally important for the integrity of football," said Scotland's David Will, an observer at the meeting but a highly respected vice-president of FIFA.

"If you take the view that the owners main interests would be commercial there is an obvious conflict of interest."

AOC regrets

SYDNEY, Nov 25: Australian Olympic Committee president John Coates admitted the resignation of high-profile Sydney organising committee board member Rod McGeoch was "embarrassing" for SOCOG and reflected badly on the 2000 Games organisers, reports AP.

McGeoch, dubbed "Mr. Olympics" by the press after heading the successful bid team, stood down Tuesday after days of infighting over claims he sought a fee to speak on the Olympics to a United States business delegation.

Coates, also a SOCOG board member, tried to play down the significance of McGeoch's departure Wednesday.

"No doubt the issue's gone around the world but put it in context, it's one board member of 14," Coates said at a news conference.

But he admitted the latest in a line of significant departures was "slightly embarrassing," and there had been "some damage to SOCOG and the Olympics."

International Olympic Committee director general Francois Carrard said he was unconcerned about reports of disunity on SOCOG's board.

"The operations are in place and are running well and smoothly," Carrard told Australian Associated Press in London. Coates was the official who had briefed Carrard on the events and said he would discuss it further with IOC president Juan Antonio Samaranch at a meeting this weekend.

Fellow SOCOG board member John Valder used stronger language to describe McGeoch's decision.

"The resignation is enormously damaging to the board," Valder told Australian Broadcasting Corp. radio Wednesday.

"Anybody who thinks the board is going to sort of close the chapter on this today or tomorrow and open a new one I think has got another thing coming. This is going to leave a very nasty legacy behind it and I think it will take probably a long while for it to go away."

Coates said the resignation would reflect unfairly on SOCOG president Michael Knight, who is also the New South Wales state government's Olympics Minister.

Knight is considered a major source of the SOCOG infighting and conservative-aligned McGeoch pointedly did not mention the Labour Party member in his resignation statement.

Coates denied that McGeoch was a frontrunner to replace Knight as SOCOG president if the Labour Party lost power in a state election next year. Coates said he had told McGeoch that he would not have the AOC support for the role of president or chief executive of SOCOG in 1001 before the Olympics were awarded to Sydney.

Securing the Games

BANGKOK, Nov 25: Security efforts for the upcoming Asian Games have come under increased scrutiny after a terrorism scare in the Thai capital that forced the closure of the US Embassy, reports AP.

A special operations centre to coordinate security for the 13th Asian Games, which will run from Dec 6 to Dec 20, was set up this week, said Maj Gen Chatchawan Suksomjit, chief spokesman for the Thai National Police.

The centre was established after the embassy reopened its doors Monday after closing for three days in what embassy officials said was a response to a Nov 12 "worldwide caution" from the State Department of possible terrorist actions against American targets.

Senior police officials indicated the decision to close the embassy was just a precautionary measure to tighten up security procedures.

But local press reports claiming that Iraqi terrorists had entered the country underlined the need to guard against mayhem at the upcoming games, Asia's premier sporting competition. The reports suggested the Games could be one target.

"The incident has raised our awareness of the need to be firm with security issue," said Chatchawan, who also commands the police's legal affairs division. "But from what we have gathered, the recent closure of the American Embassy was a safety-first measure."

Besides extra security measures for the embassy personnel, other agencies and the military are on an alert in case terrorist attacks are attempted, he said.

Interpol, the border patrol police, the immigration bureau and the Bangkok city police are some of the agencies that have been brought into the special operation command set up to prevent terrorism.

Five months ago, Bangkok's police formed a special 32-man counter-terrorism unit for the Games, which will bring 6,000 athletes from 41 countries to Bangkok.

The unit was commissioned after two months of special training in the use of different weapons and tactics, including how to deal with hostage situations.

In May, Thai soldiers and police staged their first anti-terrorism exercise in 10 years, an eight-day exercise involving 400 people.

A closed-circuit television network will link the special operations centre with some 15,000 police officers coordinating Bangkok's horrendous traffic and performing general duties.

The Bangkok Asian Games Organising Committee had the Games' housing authority carry out a disaster prevention drill at the Athletes' Village in the main sports complex Tuesday.

Helicopters, fire trucks, medics and military personnel were deployed to the Thammasat University complex to simulate an emergency operation.

"We did not make any compromise in spite of the fact that economic crisis has taken its toll on the country," Chatchawan said. "It's a matter of national pride."

Security at hotels and shopping centres that are likely to attract large numbers of foreign visitors has been beefed up, while controls at border crossing points have been tightened, he said.

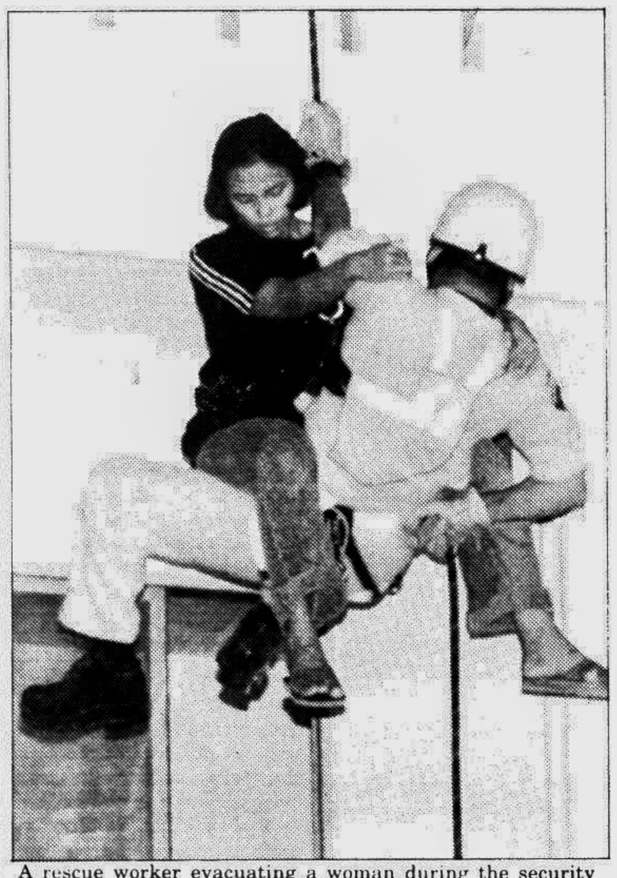

A rescue worker evacuating a woman during the security drills for the upcoming Asian Games in Bangkok on November 24. —AP/UNB photo

Thai organisers chasing counterfeiters

BANGKOK, Nov 25: The Asian Games haven't even started, but already the country's amazing fakers are stamping out imitation "Chai-yos" — the Games' elephant mascot — and other official souvenirs, a key organiser said Wednesday, reports AP.

Santiparb Tejavanija, deputy secretary general of the organising committee, said police have already arrested a few violators who face fines of up to 200,000 baht (5,500 dollars).

Thailand is known for its superb imitations of products ranging from name brand shirts to fancy wrist watches. Most of this activity is in violation of international copyright laws.

"We have contacted the Office of Intellectual Property Rights Protection to arrest the violators," said Santiparb.

He said inspections have been conducted in several garment centres and souvenir shops in Bangkok, where sales of non-licensed Asia Games souvenirs were spotted.

Thailand expects to reap 5 million dollars from sales of souvenirs which have been copyrighted by the organisers of the December 6-20 Games, Santiparb said.

The Daily Star Entertainment Guide

BTV-25

3:00 Opening Announcement Al Quran, Programme Summary **3:10** Recitation from the Geeta **3:13** Patriotic Song **3:20** Ujjal-Uchhal **3:40** Cartoon Film: Kimba the White Lion **4:00** Khabar **4:45** Open University **5:10** TV School Debate **6:00** Religion and Life **6:30** Khabar **6:40** Programme from Chittagong Centre **7:05** Aahabhan **7:25** Sandha Malati **8:00** News in Bangla **8:30** Package Programme: Chitra Jagat **9:00** Ghatanar Aadalay **10:00** News at Ten **10:30** Mini Series: A Son of The Good Earth **11:30** Khabar/The News **11:45** Close down.

Thursday 26th November

(All programmes are in local time. The Daily Star will not be responsible for any change in the programme)

BBC

6:00am BBC World News Followed by Weather **6:30** World Living : Holiday: This week the team report from Lanzarote, Florida and Switzerland **7:00** BBC News Followed by Weather **7:30** Asia Today: The latest news, analysis and features from the BBC correspondents who live and work in the region **7:45** World Business Report: The latest business news with informed analysis from the world's financial centres. Followed by World City Guides **8:00** BBC News Followed by Weather **8:30** Asia Today: The latest news analysis and features from the BBC correspondents who live and work in the region **8:45** World Business Report: The latest business news with informed analysis from the world's financial centres **9:00** BBC News Followed by Weather **9:30** Asia Today: The latest news analysis and features from the BBC correspondents who live and work in the region **9:45** World Business Report: The latest business news with informed analysis from the world's financial centres **10:00** BBC News Followed by Weather **10:30** USA Direct: "The Law Show" From New York Melinda Wittstock and attorney Greg Wallace present a weekly debate on the legal news in the States. Plus today's American Business News from Wall Street with Patrick O'Connell **11:00** BBC News Followed by Weather **11:30** World Focus: The Money Programme: The top stories in and behind the news from the worlds of business, finance and economics, presented by Maya Even. Followed by World City Guides **12:00** BBC World News Followed by Weather **12:30** World Living: The Net: Benjamin Wooley talks to legendary cyberpunk author William Gibson; and then meets Peter Molyneux, the UK's richest technology entrepreneur and computer games addict. **1:00** BBC World News Followed by Weather **1:30** Hard Talk: Tim Sebastian talks to newsmakers and personalities from across the globe **2:00** BBC World News Followed by Weather **2:30** World Focus: The Money Programme: The top stories in and behind the news from the worlds of business, finance and economics, presented by Maya Even **3:00** BBC World News Followed by Weather **3:30** Hard Talk: Tim Sebastian talks to newsmakers and personalities from across the globe **4:00** BBC World News Followed by Weather **4:30** World Living : Holiday This week the team report from Lanzarote, Florida and Switzerland. Followed by World City Guides. **5:00** The World Today: The latest reports and analysis from the BBC World newsroom, including Europe Today and business, weather and sports news. Followed by World City Guides **6:00** The World Today: The latest reports and analysis from the BBC World newsroom, including Europe Today and business, weather and sports news **6:30** Wild World: The Living Planet 20/24 presented by Sir David Attendborough, the series concentrates on the planets environments explaining how organisms adapt to the peculiarities of their physical surrounding, and to each other **7:00** BBC World News **7:15** World Business Report Followed by Weather: The latest business news with informed analysis from the world's financial centres **7:30** The World Today : Stephen Cole and Nisha Pillai present news, opinion, analysis and features focusing on India, Japan and South-East Asia **8:30** World Living : Top Gear : Since its launch, VW Golf Gti has been the choice of the fashionable jet set. But over the years model changes have reduced its popularity. Now with the emergence of the new Gti, Jeremy Clarkson asks whether this latest version can beat the competition. F **9:00** BBC World News Followed by Weather **9:30** Hard Talk: Tim Sebastian talks to newsmakers and personalities from across the globe **10:00** BBC World News Followed by Weather **10:30** Moneywise A weekly consumer affairs programme focuses on the concept of value for money **11:00** BBC World News Followed by Weather **11:30** World Living: The Net: Benjamin Wooley talks to legendary cyberpunk author William Gibson; and then meets Peter Molyneux, the UK's richest technology entrepreneur and computer games addict. Followed by World City Guides **12:00** The World Today: BBC World's in-depth look at the day's events, with coverage of international politics and finance, sport, the arts, and the latest world weather. Including Europe Today. Presented by Donald MacCormick and Nici Marx **1:30** Hard Talk: Tim Sebastian talks to newsmakers and personalities from across the globe **2:00** BBC World News Followed by Weather **2:30** World Focus: Panorama: The BBC's flagship current affairs programme — with the best in reporting from Britain and around the world. Followed by World City Guides **3:00** BBC World News **3:10** World Business Report Followed by Weather: The latest business news with informed analysis from the world's financial centres **3:30** World Living: Earth Report Banking On The Gene: The planet's plant diversity could provide the key to the greatest challenge of our times-feeding a world population set to peak in the next twenty years. Yet all over the world plants are under threat. Earth Report investigates. **4:00** BBC World News **4:10** Europe Direct: A daily look at news developments throughout Europe, with interviews, sport, developments in business and technology, and the latest news from the European evening papers. Followed by World City Guides **5:00** BBC World News Followed by Weather **5:30** World Business Report: The latest business news with informed analysis from the world's financial centres **5:45** Asia Today Followed by Weather: The latest news analysis and features from the BBC correspondents who live and work in the region. Followed by World City Guides

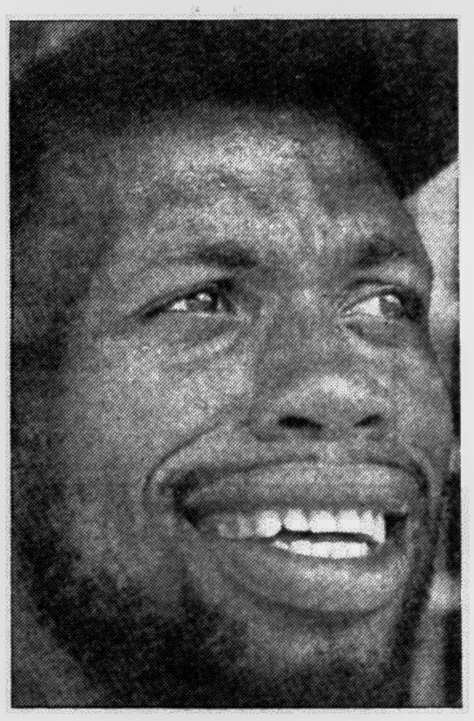

South Africa vs West Indies Test Series *on Star Sports*

Live today at 1:20 pm

South Africa has always been a force to reckon with after their official return to the international cricketing scene in 1991. The first Test match which starts in Blofontain will evoke much curiosity as both sides get a chance to test the potential of their youngsters.

CHANNEL [V]

7:00 Turn On T [V] **7:30** Over The Edge **8:00** Turn On T [V] **8:30** Rewind VJ Sophiya **9:30** Zabardast Hits **12:00** House Arrest **12:30** Zabardast Hits **2:30** The 1998 Channei (V) Music Awards **5:30** Turn On T [V] **7:30** First Day First Show **8:00** House Arrest **8:30** Close-Up Close Encounters **9:00** Turn On T [V] **10:00** First Day First Show **10:30** Bacardi Blast **11:00** Turn on T[V] **11:30** Freestyle **12:00** Speak Easy **12:30** VHS **1:30** Turn On T[V] **2:30** Turn On T[V] **3:00** The Ticket **3:30** Turn On T [V] **4:00** Asian Top 20

STAR PLUS

6:30 Ninaad **7:30** Good Morning India **9:15** The Trial Show **9:30** Baywatch Nights **10:30** Santa Barbara **11:30** The Bold & The Beautiful **12:00** The Kiron Joneza Show **1:00** Rahee Naye Naye **1:30** Hello **2:00** Yeh Hai Raaz **2:30** Manzil **3:00** Swabhiman **3:30** Zameen Aasman **4:00** Plus Preview **4:30** Daal Mein Kaala **5:00** Doogie Howser **5:30** The Wonder Years **6:00** Story Teller **6:30** Small Wonder **7:00** Meri Pasand **7:30** Star News (Hindi) **8:00** Meri Awaz Suno **8:30** Thursday Movie: King Uncle **9:30** Star News **12:00** Aaj Ki Baat **12:30** The Bold & The Beautiful **1:00** Newhart **1:30** Series: Murder, She Wrote! **2:30** Tropical Heat **3:30** L A Law **4:30** Santa Barbara **5:30** The Oprah Winfrey Show : Oprah's 2000 Tim Capsule

STAR WORLD

6:00 Jack Hanna's Animal Adventures **6:30** Brittas Empire **7:00** Hawaii Cooks **7:30** The Wonder Years **8:00** Mr Belvedere **8:30** Newhart **9:00** Space Island One **10:00** The New Professional "High Speed" **11:00** The Oprah Winfrey Show: "Operah's 2000 Time Capsule" **12:00** Santa Barbara **1:00** The Bold And The Beautiful **1:30** Hawaii Cooks **2:00** Snowy River McGregor Saga **3:00** Jack Hanna's Animal Adventures **3:30** Small Wonder **4:00** Brittas Empire **4:30** World News **5:00** World Business Report **5:30** Home Improvement **6:00** Unnatural History: UFOs **7:00** Walker Texas Ranger **8:00** Theiftakers **9:00** The Bold and The Beautiful **9:30** Home Improvement **10:00** Unnatural History: UFOs **11:00** Walker Texas Ranger **12:00** Theiftakers **1:00** Home Improvement **1:30** Newhart **2:00** Brittas Empire **2:30** The Bold and The Beautiful **3:00** The Wonder Years **3:30** Mr Belvedere **4:00** Aerobics Oz Style **4:30** World News **5:00** Home Improvement **5:30** Candid Camera

STAR MOVIES

7:30 Drama: A Gathering Of Old Man 15 **9:30** Romance: The King And IG **11:30** Action: Predator 15 **1:30** Comedy: Sweet Talker **3:30** Comedy: Earth Girls Are Easy 15 **5:30** Action: Commando 18 **7:30** Action: Unlawful Passage 15 **9:30** The Ticket **10:00** Film Fever: Chariots of Fire PG **12:00** Comedy: Sweet Talker **2:00** Drama: Kambling Rose 15 **4:00** Romance: An Affair to Remember G **5:30** Action: Unlawful Passage 15

STAR SPORTS

12:30 UEFA Champions League LIVE **2:30** UEFA Champions League **4:30** WPGET (European LPGA) Eruopean Cup WPGET V European Snr Tour **5:30** Max Power **6:30** Cricket Up Close **7:00** Boxing Series (Fight Time On Fox) **9:00** FIM Asia Road Racing C'ship **10:00** Sports Unlimited **11:00** Watersport World **12:00** Fox Sports News Live **1:00** Sports India **1:20** South Africa Cricket: West Indies Vs South Africa 1st Test, Day 1, 1st Session LIVE **3:30** Cricket Magazine Show Great Innings **4:00** South Africa Cricket: West Indies Vs. South Africa 1st Test, Day 1, 2nd Session LIVE **8:30** Cricket Classics **9:30** Johnnie Walker Super Tour-Day 4 H/Ls **11:30** South Africa Cricket: West Indies Vs. South Africa day 1 H/Ls

ESPN

12:00 Road Race Of The Month Arturo Barrios 10k **12:30** UEFA Champions League Matchday #5 LIVE **2:40** UEFA Champions League Matchday #5 LIVE **4:30** Sportscentre: International Edition **5:00** Bodybuilding: American Muscle **5:30** 1998 Beach Soccer World C'ship Peru Vs Portugal **6:00** Maui Invitational **8:00** ATP Tour/Mercedes Super 9 1998 World C'ship **10:00** Sportscentre: International Edition **10:30** Motorsport Asia **11:00** BMX Cycling 1998 BMX: NBL Grand Nationals **12:00** Sportscenter Live **1:00** Van's Triple Crown Skateboarding Stop 3 **2:00** UEFA Champions League Matchday #5 **4:00** Sportscentre: International Edition **4:30** UEFA Champions League matchday #5 **6:30** Sportscentre: International Edition **7:00** European Football Weekly **8:00** Classic's Big Fights Boxing Hour **10:00** Classic's Big Fights Boxing Hour **11:00** ATP Tour/Mercedes Super 9 1998 World C'ship LIVE

ATN

7:00 Sur Chobi **8:00** Haraye Khunji **8:30** Musical Prog **9:00** Health Prog **9:30** Bangla Film: Bijli (Sabana & Javed) **12:30** Viewers Programme **1:00** Indian Programme **7:00** Sur Chobi **8:00** Aaj Natok **8:30** Wanderland **9:00** Magazine Prog **9:30** Alif Laila -EP-3 **10:00** Bangla Film: Shadi Mobarok (Omit Hasan, Oruna & Chompa) **12:30** Religious Prog **1:00** Closed down

PTV-2

8:00am Tilwat Aur Tarjuma/ Hamd /Naat **8:20** Cartoon **8:30** Khabrain **8:45** Cut Piece **9:20** Aahang & Roshni **9:45** Phool Chandi **10:05** Serial **10:30** Buttons And Raaste **10:55** Mili Nagma **11:00** Khabreen **11:10** Absar **11:55** Tele Play **12:45** Kawali **12:55** Koran:E:Hakim & Bismillah **1:15** Serial **2:00** Serial **2:45** Parspective & Health Forum **3:40** Talimi Malumat **4:35** Aurat Aur Kanoon **5:25** Serial: **5:55** Serial: Chayaa **6:25** IOU Course: **7:05** Mukabil Hai Aaina **7:20** Ainnaik Wala Zin **7:45** English News **8:05** Jawan Sangeet **8:45** Serial: **9:00** Break for Headline News **10:00** Khabarnama & Commercial News **10:35** Mast Mast Sanyo (Musical Show) **11:15** Urdu Feature Film & Khas Khas Khabrain & Close Down

ZEE INDIA TV

(Former:EL TV)

7:00 Jagran **7:30** Zee News: Hindi **8:00** Aap Ki Adalat **8:30** Zee News: Hindi **9:00** Zee Sports Show **9:30** Zee News: Eng **10:00** The Diplomacy Show **10:30** Naye Nagme **11:00** Hum Zamen **11:30** Zee News Update **11:50** Zee Business News **12:00** Bournvita Quiz Contest **12:30** Haseen Pal (Trailer Show) **1:00** Peoples Club **1:30** Zee News: Hindi Bulletin **2:00** The Dream Merchant **2:30** Money Game **3:00** Teer Kaman **3:30** News Line **4:00** Aashiana **4:30** Hum Honge Kamyab **5:00** Naye Nagme **5:30** Zed it Pro **6:00** Best of India **6:30** Ru Ba Ru **7:00** Haseen Pal **7:30** Ghoomta Aaina **8:00** Verdict'98 and after **8:30** Zee News: English **8:50** Zee Face To Face **9:00** Zee Countdown **9:30** Zee News: Hindi **10:00** Insight **10:30** Zee News: Hindi **10:50** Zee Business News: Hindi **11:00** Vision Beyond: 50 **11:30** Zee News **12:00** Beech Shahar **12:30** Centre Stage **1:00** Mystery Unfold **1:30** BQC **2:00** Zee News: Hindi **2:20** Zee Face To Face **2:30** Hum Zameen **3:00** Zee News: Hindi **3:30** Help line **4:00** Hindi Feature Film (B/W)

MTV INDIA

7:00am Non: Stop Hits **8:00** MTV Hanging Out VJ Rahul/Sonia **9:00** Classic MTV VJ Sarah/Rahul **10:00** Non-Stop Hits **10:30** MTV Most Wanted VJ Nadya **11:30** MTV Chill Out VJ Shehnaz/Amrita/Nikhil **12:30** MTV Hit Film Music **1:00** MTV Housefull V Nafisa **1:30** MTV Ek Do Teen VJ Rageshwari **2:30** MTV Select VJ Nikhil **3:30** Thums-Up Non-Stop Hits **4:00** Non-Stop Hits **4:30** Pepsi Dance Connection Special: TV MTV **5:30** MTV Most Wanted VJ Nadya/Rahul **6:30** MTV Chill Out VJ Shehnaz/Amrita/ Nikhil **7:30** Made In India VJ Cyrus **8:00** MTV Hipshakers **8:30** Non-Stop Hits **9:30** MTV Hit Film Music **10:00** House Full VJ Nafisa **10:30** Non-Stop Hits **11:30** The Grind (Beach Show) **12:30** Non-Stop Hits Continue

MUSIC ASIA

7:30 Aalaap **8:00** B & W Gems **8:30** All Time Hits **9:00** Old Tavern: Sizzlers **9:30** Aalaap **10:00** All Time Hits **10:30** Jharokha **11:00** Sham-EeGajal **11:30** Bajaj: Music Box **12:00** Coca-Cola: World Premiere **12:30** Old Tavern: Sizzlers **1:00** Jharokha **1:30** Pehlu **2:00** Music News **2:30** Bajaj: Music Box (Trailer Show) **3:00** Old Tavern: Sizzlers **3:30** Jharokha **4:00** House of Choice **4:30** Bajaj: Music Box **5:00** All Time Hits **5:30** Jharokha **6:00** B & W Gems **6:30** Music News **6:45** Coca-Cola: World Premiere **7:30** Old Tavern: Sizzlers **8:00** Coca-Cola: World Premiere **8:30** Jharokha **9:00** Bajaj: Music Box (Trailer Show) **9:30** Dil Ki Nazar Se **10:00** Pop O Mania **10:30** Jharokha **11:00** Aalaap **11:30** Shabab **12:30** All Time Hits **1:30** Jharokha

DD 7

10:30 Janmadin (Birthday Greetings) **10:35** Daily Sope: Oga Priyatama **11:00** Daily Sope: Rajeshwari **11:30** Parliament Hour/ Play **12:30** TBA **1:00** Daily Sope: Asha **1:30** Daily Sope: Simarekha **2:00** Daily Sope: Kanakanjali **2:30** Daily Sope: Oga Priyatama **3:00** Serial: Maha Probhu **3:30** Serial: Mohini **4:00** Serial: Bhangagarar Khela **4:20** Serial: Parama **5:05** Rabindra Sangeet **5:30** News **6:00** Shilpa Jagat **6:20** Sannidhy **6:50** Janmabhumi **7:20** Tarunder Janney/Darshaker Darbare/Ghare Baire **7:30** Bangla Sambad **8:00** Hasuli Baker Upakatha **8:30** Hutumer Naksha **9:00** Janmabhumi **9:30** Daily Sope: Rajeshwari **10:00** Khas Khabar **10:10** Bengali Movie

DD CHANNEL-1

(National)

5:55 Vande Mataram & Thought of The Day **6:00** Serial: Aradhana **6:30** UGC Programmes **7:30** Samachar **7:45** UGC Programmes/Good Morning India **8:45** The News **9:00** Current Affairs: Round Table **9:30** Tapasya: Serial **10:00** Serial : Arakhaniya **10:30** Serial : Tarang **11:30** Serial : Youg **12:30** Serial: Aurat **1:00** Serial: Aparaajita **1:30** Serial: Itihaas **2:30** Serial: Waqt ki Raftar **2:30** News in Hindi **2:40** News in English **2:50** Serial: Roop Suhane **3:00** Serial: Aap Ki Shanti **3:30** Serial: Ujala **4:00** Tea Time Monoranjan **4:30** Sunhare Sapne **5:00** Bhajan **5:30** Music **6:00** Buzurgon Ke Liye **6:15** CIET Programme **6:30** Jaan Hai Jahan Hai **6:45** Falak **7:00** Krishi Darshan **7:30** Samachar **8:00** Hello Doctor **8:25** Serial **9:00** Samachar **9:30** The News **10:00** Serial: Mitti Ki Rang **10:30** Serial: Kaal Purush **11:02** Serial: Jung **11:32** Serial: Jaal **12:02** Serial: Boot It Computer

SONY TV

7:30am Jeevan Mulya **8:00** Risiprasad **8:30** Khoya Khoya Chand **9:00** Hum Log **9:30** Cine Clips **10:00** Pop Pouri **10:30** Rang Birangee **11:00** Hum Sub Ek Hai **11:30** Khoya Khoya Chand **12:00** Movers & Shakhers **12:30** Yeh Sadi Nahi Ho Sakti **1:00** Chamatkar **1:30** Cine Clips **2:00** Boogi Woogi **2:30** Indian Holiday **3:00** Humlog **3:30** Ek Mahal Ho Sapno Ka **4:00** Cine Matinee: Hindi Feature Film: Afsana Pyar Ki (Amir Khan, Neelam) **7:00** Circus (Shahrukh Khan) **7:30** Battle of Bollywood **8:00** Cine Clips (Trailer Show) **8:30** Star Yaar Kalakar (Songs Game Show) **9:30** Just Moha-bbat **10:00** Aahat **10:30** Bhanwar (Based on True Story) **11:00** Ek Mahal Ho Sapno Ka **11:30** Cine Prime: Hindi Feature Film: Prem Pujari **2:30** Humlog **3:00** Cine Nite Show: Hindi Feature Film

ZEE TV

6:00am Yeadon Ki Pal (B/W Songs Show) **6:30** Zee News & Business **7:00** Bhakti Songs **7:30** Jagran **8:00** Suniye Zee **8:30** Hip Hip Hurray **9:00** Disney Hour Cartoons **10:00** Ek Nazar **10:30** TVS Saregama: Classic **11:15** Guldasta: Trailer Show **11:30** Yehi Hai Zindegi **12:00** Tere Mere Sapne #Ep:17 **12:30** Low Cal Show **1:00** Naye Nazrane (Trailer/ Songs) **1:30** Daily Sope: Shanti **2:00** Daily Sope: Hum Paanch **2:30** Daily Sope: Paribartan **3:00** Daily Sope: Hi Zindegi Bye Zindegi **3:30** Daily Sope: Silsila **4:00** Daily Sope: Amar Prem **4:30** India's Most Wanted **5:00** Woh!! #Ep-45 **5:30** Ghar Jamai #Ep-22 **6:00** Fitness Plus **6:30** Ek Nazar (Film Trailer Show) **7:00** Disney Hour Cartoons **8:00** Aur Ek Minute **8:30** Chasme Badoor **9:00** Amaanat #Ep-63 **9:30** X: Zone #Ep-18 **10:30** Darar #Ep-199 **11:00** Banegi Apni Baat #Ep-280 **11:30** Zee News **11:50** Zee Business/ Jhalak/Trailer **12:00** Players Gold Action Movie **2:30** Rin Super 7 Mukabela **3:00** Hindi Feature Film (B/W)

CARTOON NETWORK

5:30 World Famous Toons **6:30** The Real Adventure of Jonny **7:00** Tom & Jerry Kids **7:30** The Popeye Show **8:00** Scooby g Scrappy D, **8:30** Perils Of Penelope **9:00** Josie & pussycate **9:30** Drink The Little **10:0o** Flintslone Kids **10:30** Riche Rich **11:00** Top Cat **11:30** Captain Planet **12:00** Scooby Doo **12:30** The Cartoon Grand Pix **1:30** Fantastic Max **2:00** Crocadoo **2:30** The New Scooby Doo Moyles **3:30** Galtar and the **4:00** Centurons **4:30** Swats Kats **5:00** Ninja Robots **5:30** Flintstones **6:00** Top & Jerry Kids **6:30** Crodadoo **7:00** The Mask **7:30** Desters Laboratory **7:45** Whats a Cartoon! **8:00** The Addams Family **8:30** Scooby Doo Where Are You **9:00** The Popeyee Show

DD INTL

9:30am Opening & News in English **9:45** Business Plus **10:00** Sangeet Sitara (Film Magazine) **10:30** News Track (Reporting) **11:00** Light Music **11:15** Adalat (Serial) **11:45** Mollah Nasruddin (Serial) **12:15** Bharat Samachar (News in Hindi) **12:30** TBA **1:00** Hindi Film **10:00** Hindi Film (Rpt).

OUR CHOICE

Baywatch Nights *on Star Plus*

Balancing Act today at 9:30 am

In *Balancing Act*, Mitch's two-week vacation from lifeguarding becomes a major turning point in his when he joins forces with Garner in solving a mystery involving stolen jade and a faked death.

Comedy *on Star Movies*

Earth Girls Are Easy today at 3:30

When Valerie Dale's fiancé brings home another woman, Valerie miserably wonders how life could get any worse. Then, three furry aliens splash down into her pool to show her that life on earth is more than just fun.