Tsement's double

YEREVAN, Nov 5: Tsement Ararat beat Pyunik Yerevan 3-1 Wednesday to clinch their first Armenian league title and complete a double following their Cup win in May, reports Reuters.

Tsement remained six points clear of Shirak Gyumri with now one game left to play. Yerevan, who were already assured of third place, did not turn up for their game against Shirak, handing Shirak three points these were not enough, however.

The following table lists winners since the championship was formed in 1992 after the collapse of the Soviet Union (to 1994 spring autumn, 1995-96 and 1996-97 autumn spring, 1997 spring only 1998 onward spring autumn)

Year	Champions
1992	Shirak
1993	Ararat
1994	Shirak
1995-96	Pyunik
1996-97	Pyunik
1997	Yerevan
1998	Tsement

Ararat Yerevan won the Soviet championship in 1973 the only Armenian club to do so in the 55-year history of the league.

Three S Korean athletes banned

SEOUL, Nov 5: Three South Korean female athletes have been banned from the Asian Games in Thailand next month after failing a doping test, officials said Thursday, reports AP.

"They are expected to be suspended for two years by related sports organisations in the near future," said Kim Taeyoung, a spokesman for the Korea Sports Council.

Identified only by their initials, the two gymnasts and one swimmer tested positive for furosemide, a banned diuretic that promotes weight loss.

The doping test was conducted on 210 national athletes two weeks ago.

On Thursday, fresh tests were conducted on six female gymnasts, including the two who failed the initial test. Officials plan to test South Korea's other 500 athletes soon.

It is the third time that South Korean athletes have failed drug tests. A female weight lifter and a male sprinter were suspended for using banned drugs in the early 1990s.

South Korea plans to send 710 athletes to the 13th Asian Games to compete in all but three of the 36 events.

Colombia Open

BOGOTA, Nov 5: Jim Courier, once was ranked No 1 in the world, upset top-seeded Felix Mantilla 7-6, 7-5 Wednesday to reach the quarterfinals of the Club Colombia Open tennis tournament, reports AP.

Now 93rd in the ATP Tour rankings, Courier converted the only service break of the second set at 5-5, then held to close out the match. The players traded breaks in the first set of the one-hour, 53-minute battle.

Qualifier Juan Balcells, playing in his first ATP Tour event, ousted defending champion and fifth-seeded Francisco Vlavet 4-6, 6-3, 7-6 in another second-round match. Also reaching the quarterfinals were Armenia's Sargis Sargsian, a 6-1, 6-7, 6-4 winner over Julian Alonso, and Paraguay's Ramon Delgado, who downed Fernando Meligeni 6-4, 6-3.

Whether Shane Warne ...

SYDNEY, Nov 5: Former Australian cricket captain and current selector Allan Border says star leg-spinner Shane Warne may be left out of the opening three Ashes Tests against England for his own good.

Border doused Warne's optimism that he might recover from a shoulder injury in time to play in the opening Test in Brisbane from November 20.

Writing in a syndicated newspaper column Thursday, Border said Warne would likely miss the first two tests to prevent him causing further damage to his injured shoulder.

"Given an incident-free comeback to first class cricket and a spotless report from the specialists, the best-case scenario is for Warne to return in the third Test in Adelaide from Dec 15," Border wrote. "But, in my view, the more realistic date is the fourth Test in Melbourne on (Dec 26)."

Warne bowled for the first time since surgery in April during a district cricket match last weekend. He got a wicket with his third ball and finished with 1-13 from six overs.

He had hoped to make Victoria's team for the Sheffield Shield match being played against New South Wales in Melbourne but was left out and has one more Shield chance before the first Test.

Chief of selectors Trevor Hohns said Warne would miss all five Tests if it was necessary.

"If it takes one, two, three, four or even five Tests, Shane won't be coming back until he's 100 per cent fit," Hohns said.

Warne said he would be guided by the selectors.

"They have my best interests at heart, the selectors, whatever they say is the right way to go," Warne said Thursday. "I think we've always said from day one

ALLAN BORDER

that we won't be rushing it, so whatever test, whenever it is, it will be when my shoulder is right.

Border's statements were the strongest indication yet that the selectors would take a hard-line on Warne.

"Only last week there were headlines about Shane bowling 30 balls in the nets," Border wrote. "You simply cannot go from bowling 30 balls at moderate intensity to delivering 80 Test match overs at maximum intensity within three weeks."

Border said he had spoken to Warne on the phone and the match-winning spinner had raised the possibility of a return for the first Test.

"I have said to him 'you have some serious talking to do to convince me that would be possible,'" Border wrote.

Border played a record 156 test matches and is the highest run-scorer in Test cricket. he said Australia had begun to adopt a tougher stance on injured players.

"We want him for five to seven years," said Border. "One extra month on the sidelines is not a big price to pay."

Warne has dominated England since his first ball in Ashes conflict, a leg-spinner which knocked over former captain Mike Gatting's off-stump.

England team management made a special effort to counter Warne on this tour, handing out an extensive document detailing the art of leg-spin. The tourists brought former Australian Test bowler Peter Philpott on tour as their spin doctor and shortly after arrival the squad had a clinic where they were shown how to bowl like Warne.

Australia unveiled another promising leg-spinner in Pakistan last month when Stuart MacGill took nine wickets in the historic first Test victory in Rawalpindi.

Greg gives England a hint

ADELAIDE, Nov 5: England's squad was the best to tour Australia in a decade but must employ flair and aggression to have a chance of recovering the Ashes, former Test captain Greg Chappell said here today, reports AFP.

Chappell, who won the Ashes as skipper three times and lost it once in 1977, said England must shed their traditional Ashes battle plan of war by attrition for a bolder approach or would leave empty-handed again.

"England plays the game differently to the way we play the game," said Chappell, who is also a former national selector and now the South Australian Cricket Association cricket director.

"Their's is a war of attrition, they tend to wear you down. They play a waiting game and we tend to be more aggressive.

"Our history in Ashes cricket, we have won more than our fair share and I think it's because our style of cricket is fresher with more flair, more aggression.

"Their's is solid, consistent," with a tactic of "keep putting in for five days and for five Test matches and at the end of the day we might come out in front."

"These (England) guys will honestly apply themselves ... if they get on top they then look to take their advantage whereas we look to take an advantage from the start.

"(Australian captain) Mark Taylor has proven that, if he wins the toss he bats: he likes to get on top, he likes to dictate the terms England doesn't often do that."

Chappell said the different approach could be put down to the respective systems of cricket in the nations.

"The English system can stunt growth and flair ... it breeds a solid citizen rather than a bloke with a bit of flair,"

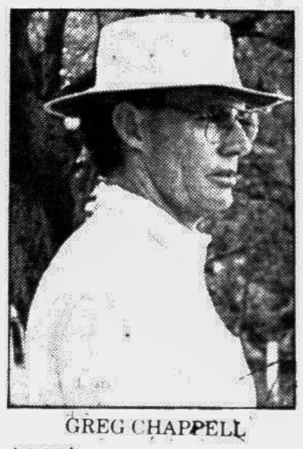

GREG CHAPPELL

he said.

"They are going to have to play with a bit more creativity, a bit more flair, if they are going to give this Australian team a bit of trouble."

Chappell identified England paceman Darren Gough as the key to the tourists' fortunes in the five-Test series starting in Brisbane on November 20.

"The problem is, particularly in the bowling, if they lose Gough," said Chappell, who made 7,110 Test runs and captained Australia in 22 Tests.

"He's the standout fast bowler in their squad, if he stays fit and bowls well then they are going to be competitive.

"Their spin bowlers (off-spinners Robert Croft and Peter Such) on paper don't look like they're going to bowl England to an Ashes win."

England play a Chappell-coached South Australia in a four-day tour game starting on Saturday at the Adelaide Oval.

Leeds can talk to Dublin

COVENTRY, England, Nov 5: English Premier league Coventry City have given Leeds United permission to talk to their striker Dion Dublin and accepted a bid of 6 million pounds (9.92 million US dollars) for the England international, reports Reuters.

"We have had an offer from Leeds which we have accepted, and we have given them permission to speak to the player," Coventry chairman Bryan Richardson said on Wednesday.

The decision will put pressure on Aston Villa to increase their offer of 5 million pounds (8.27 million US dollars) for Dublin which Coventry insist is not enough.

Villa are still hoping they will win the race for the 29-year-old centre forward but so far they have been denied the right to talk to the player.

Nat'l boat race Nov 20

The Star 23rd national boat race competition '98 will be held on November 20, according to a press release of Bangladesh Rowing Federation, reports BSS.

Oscar-Ike bout not before February

LAS VEGAS, Nevada, Nov 5: The world welterweight title bout between unbeaten American Oscar de la Hoya and Ghana's Ike Quartey has been postponed until February, promoter Bob Arum said Wednesday, reports AFP.

The fight, scheduled for November 21 in Las Vegas, had to be switched after De la Hoya was injured in training. He was cut above the left eyebrow by a sparring partner.

De la Hoya, who twice this year postponed a fight with Patrick Charpenter due to torn cartilage in his left wrist, required stitches after taking a blow while training at this facility in Big Bear, California.

The 25-year-old De la Hoya (29-0, 24 KOs) and 28-year-old Quartey (34-0-1, 29 KOs), both unbeaten, were set to square off at the Thomas and Mack Centre.

De la Hoya trainer Roberto Alcazar told the Los Angeles Spanish-language newspaper La Opinion that the cut was small but the fighter had been advised to rest for 10 days, a break that would make it impossible for him to be ready for November 21.

Dino Duva, representing Quartey, complained that Arum first told him that the cut would not affect the fight, then backtracked.

"I'm very irritated by the way in which this situation has been handled," Duva told La Opinion.

A new date for the bout has yet to be decided. Duva prefers February 6, while Arum would reportedly prefer February 13.

Known as "the golden boy," De la Hoya is coming off a successful defense against Julio Cesar Chavez, scoring an eighth-round technical knockout over the veteran in their September rematch.

Poland given condition

WARSAW, Nov 5: Poland must solve the controversy over access to its Tatra mountain reserve if it wants to hold the 2006 Winter Olympics, the head of an International Olympic Committee team said Wednesday, reports AP.

Chiharu Igaya and 15 other members of the IOC group spent three days visiting the southern mountain resort of Zakopane, which is bidding for the Games.

Igaya declared Zakopane and Poland as a whole fit to hold the Games, but stressed that the question of using Tatra National Park should be settled first.

In August, a group of Polish intellectuals, including two Nobel laureates, protested the bid by Zakopane, saying the environment would be destroyed by venue construction and by thousands of visitors.

Much of the Zakopane area is in the Tatra National Park, established in 1954 to protect plants and wildlife. It was designated a natural reserve by the United Nations Educational, Scientific and Cultural Organisation in 1992.

Tatra National Park features Kasprowy Wierch, which is Poland's tallest mountain available to skiers at 6,557 feet (1,967 metres). It has two ski slopes, and park management has long resisted calls to build more lifts, saying it would damage the environment.

Aussies remain unbeatable

LAHORE, Nov 5 (AP/AFP): Australia survived a late onslaught by Spain to win 3-1 in the 20th Champions' Trophy men's field hockey tournament Thursday.

Australia now have eight points after four games and are the only team to emerge unbeaten in the six-team competition. Australia played to two draws and two wins.

Spain have four points from as many games with only one victory and that was 5-1 against South Korea. Spain also played to a draw against hosts Pakistan.

Spain sough a come back late in the second half when they were 3-1 down but Australia's goalkeeper Lachlan Dreher held them off with some clever saves.

Dreher deflected Victor Pujol's strong push from close range with his left hand. Minutes later, he again stopped Pujol's powerful drive from the top of the circle. Xavier Arnau's strong scoop from Spain's fifth short corner also nicely defended by Dreher.

Australia got on the board with a score in the 12th minute by Lachlan Vivian Taylor.

Spanish forwards Juan Escarre, Pablo Amat and Pujol tried to level the game but were held off by a strong Australian defence.

Australia doubled their lead in the 30th minute when Scott Wedster was nicely fed from right by Ben Taylor. Two minutes later Arnau scored Spain's only goal off an indirect penalty corner.

Australian captain Jay Stacy scored in the 48th minute when Daniel Sproule setup a nice pass to Stacy, who neatly placed the ball at the back of the net.

Australia moved closer to a place in the final with their emphatic victory while South Korea held Germany to a 3-3 draw.

The finalists will be decided Friday when Australia line up against Holland. Pakistan can get through on better goal average if they beat Germany and Australia lose.

Korea's Kim Song-Tae and Germany's Frank Gemmrig each scored twice in their dramatic draw which the Asian champions could have won.

"We have ourselves to blame as we missed some golden chances but it happens when you go all out," said South Korean captain Park Shin Heum.

Kim Song-Tae got his first goal after four minutes but Gemmrig equalised in the eighth after a solo run and a power shot past Ku Jin-Soo.

Christian Kurtz put Germany ahead in the 30th minute but on the stroke of half time Kim Jeong Chul equalised from a free ball in the circle. The ball was placed behind the German goalie Christopher Reitz and Kim had only to touch the ball in.

Korea went 3-2 ahead when in the 49th minute when Kim Song-Tae pushed in a difficult shot. But Gemmrig equalised for Germany with 11 minutes to go when he converted a penalty stroke.

Spain meet South Korea in the last of the league matches on Friday. The play-offs are on Sunday.

PAKISTAN SHOCK NETHERLANDS

On Wednesday, Pakistan outplayed Holland 5-3 to record their first win and staged a comeback in the 20th Champions' Trophy.

The Olympic and world champions Holland failed to show the sparkling game that earned them three wins in as many matches before playing the hosts.

Pakistan with one win and two draws have five points and are now in contention for the top three positions. Holland still lead the table with nine points in three matches.

The hosts put on a excellent display of Asian style hockey and completely dominated the match before a vociferous 16,000 home fans.

Mohammad Anis scored twice and set up another to hand the Dutch the first lose in the competition so far.

Holland scored their first goal in the 25th minute after Atif Bashir and Anis gave the Pakistan a 2-1 lead.

But Pakistan, who won the tournament in 1994 kept their two goal advantage through Mohammad Sarwar and Sohail Abbas after the Dutch reduced the gap twice.

Anis sealed the victory in the 61st minutes through the Dutch pulled one back again with three minutes to go.

"I am happy that the team has finally clicked," Pakistan manager Khanwaja Zakauddin said, "We switched the players around and this paid off."

Pakistan switched captain Mohammed Usman from right-half to centre-half and it proved very useful. Usman performed dual duties of a half-back and an extra forward.

Dutch coach Roelant Oltmans said his side missed too many opportunities, "The Pakistanis were very effective in finishing and our defence could not contain them."

FIH WILL INQUIRE

Meanwhile, the International Hockey Federation (FIH) is to look into England's withdrawal from tournament at a meeting this month and could take disciplinary action.

England withdrew citing security fears.

"The competition committee and advisory council will view whether England took the decision rightly or wrongly but I know it was on embassy advice," said FIH secretary Breda van Els.

"We heard rumours at the FIH office about security problems in Pakistan so we wrote letters to all participating teams in September to have their own investigation and we had all positive replies except from England," she said.

Van Els said England withdrew after the British High Commission conducted its own investigation.

Asked if England might be penalised, she said: "I am not sure about that but this up to the FIH council which is due to meet in Brussels this month.

Canada, who finished eighth in the World Cup 1998 in Holland, have said they should get England's place in the next Champions' Trophy in Brisbane in June next year.

"The FIH will be the sole authority to decide that," the governing body's secretary said.

Meanwhile, the FIH is also to review the structure of all its tournaments at its next meeting, FIH vice-president Manzoor Hussain Atif said.

Owner of the New Zealand's victorious horse Grand Archway Eric Watson (C) talking to jockey Opic Bosson (L) after winning the 500,000-Australian-dollar Crown Oaks in Melbourne yesterday. On the right is Watson's Fiancee Nicky Robinson. — AFP photo

The Daily Star TV Guide

Friday 6th November

(All programmes are in local time. The Daily Star will not be responsible for any change in the programme).

CHANNEL [V]

7:00 Turn On T [V] 8:30 Rewind VJ Sophiya 9:30 Zabardast Hits 12:00 House Arrest 12:30 Zabardast Hits 2:30 First Day Fast Show 3:00 Videocon Flashback 4:00 Turn on TV 4:30 Volume Double — Guest Special 5:30 Turn On T [V] 6:30 By Demand VJ Trey 7:30 First Day First Show 8:00 House Arrest 8:30 The Indian Top Ten 9:30 V Awards Nomination Special 10:00 First Day First Show 10:30 The Ticket 10:45 Turn On T [V] 11:00 Bacardi Blast 11:30 By Demand VJ Trey 12:30 BPL Oye! 1:30 Turn On T [V] 3:30 By Demand VJ Trey 4:30 Turn On T [V] 5:00 Pepsi Chinese Top-20

STAR WORLD

6:00am Jack Hanna's Animal Adventures 6:30 Brittas Empire 7:00 Master Chef From the Florida Culinary Institute 7:00 The Wonder Years 8:00 Mr Belvedere 8:30 Newhart 9:00 Walker Texas Ranger 10:00 Theiftakers 11:00 The Oprah Winfrey Show 12:00 Santa Barbara 1:00 The Bold And The Beautiful 1:30 Master Chef From the Florida Culinary Institute 2:00 Snowy River McGregor Saga 3:00 Jack Hanna's Animal Adventures 3:30 Small Wonder 4:00 Brittas Empire 4:30 World News 5:00 World Business Report 5:30 Home Improvement 6:00 Dr Quinn Medicine Woman 7:00 Heartbeat 8:00 Peak Practice 9:00 The Bold and The Beautiful 9:30 Home Improvement 10:00 Dr Quinn Medicine Woman 11:00 Heartbeat 12:00 Peak Practice 1:00 Home Improvement 1:30 Newhart 2:00 Brittas Empire 2:30 The Bold And The Beautiful 3:00 The Wonder Years 3:30 Mr Belvedere 4:00 Nanny & the Professor 4:30 World News 5:00 Voyage to the Bottom of the Sea

STAR MOVIES

7:30 Comedy That Thing You Do PG 9:30 Thriller Consenting Adults 11:30 Comedy Johnny Dangerously 1:30 Action Breaking Away 3:30 SCI-FI Alien 5:30 Chronices of Narnia Eps#5&6 6:30 Action Braveheart 9:30 UK Top Ten 10:00 Friday Fury The Fast Sword 12:00 SCI-FI Alien 2:15 Action Excessive Force II Froce On Force 4:00 Film Club The Sound of Movies PG 5:45 Comeyd Big Bully

PTV-2

8:00am Tilwat Aur Tarjuma/Hamd/Naat 8:20 Boltay Haath 8:35 Sada-e-Kashmir 9:10 Dastar Khwaan 9:35 Karb (Serial) 11:00 Khabrain 11:15 English Film 11:45 Sports Prog 2:02 Bismillah 2:15 Fehm-ul-Quran 2:40 Natak Rang (Sindhi) 3:25 Ek Raat Ek Kahani (Drama) 4:40 Sehat Aur Sukoon (Drama) 5:25 Biology for 10th 5:55 Uffaq (Serial) 6:25 Aiou Coutse 7:20 Full House (Comedy Eng Film) 7:45 English News 8:10 Fun Time Poppet Show 8:45 Paal Do Paal (Serial) 9:00 Break for Headlines News 10:00 Khabarnama & Commercial News 10:35 Lollywood Top Ten Countdown Film Music 11:35 Serial: Pinjira 12:00 Friday Night Classic Cinema & Khas Khabrain /Close Down

MTV INDIA

7:00am Non-Stop Hits 8:00 MTV Hanging Out VJ Rahul / Sonia 9:00 Classic MTV VJ Sarah/ Rahul 10:00 Non-Stop Hits 10:30 MTV Most Wanted VJ Nadya 11:30 MTV Chill Out VJ Shehnaz/ Amrita / Nikhil 12:30 MTV Hit Film Music 1:00 MTV Housefull V Nafisa 1:30 MTV In Control Cricket 2:30 MTV Select VJ Nikhil 3:30 Thums-Up Non-Stop Hits 4:00 Non-Stop Hits 4:30 Pepsi Dance Connection Special TV MTV 5:30 MTV Most Wanted VJ Nadya 6:30 MTV Chill Out VJ Shehnaz/Amrita/Nikhil 7:30 MTV & Kenwood India Hit List VJ Rahul 8:00 MTV & Smirnoff Mega Mix VJ Nafisa 8:30 Non-Stop Hits 9:30 MTV Hit Film Music 10:00 House Full VJ Nafisa 10:30 Non-Stop Hits 11:30 The Grind (Beach Show) 12:30 Non-Stop Hits Continue

MUSIC ASIA

7:30am Aalaap 8:00 B&W Gems 8:30 All Time Hits (Hit Songs Show) 9:00 Old Tavern Sizzlers 9:30 Aalaap 10:00 All Time Hits 10:30 Bagpiper Jharokha 11:00 Dil Ki Nazar Se 11:30 Bajaj Music Box (Trailer Show) 12:00 Coca-Cola World Premiere 12:30 Old Tavern Sizzlers 1:00 Bagpiper Jharokha 1:30 Raagaon Se Filmon Tak 2:00 Music News 2:30 Bajaj Music Box (Trailer Show) 3:00 Old Tavern Sizzlers 3:30 Bagpiper Jharokha 4:00 House of Choice 4:30 Bajaj Music Box (Trailer Show) 5:00 All Time Hits 5:30 Bagpiper Jharokha 6:00 B&W Gems 6:30 Music News 6:45 Coca-Cola World Premiere 7:30 Old Tavern Sizzlers 8:00 Coca-Cola World Premiere 8:30 Bagpiper Jharokha 9:00 Bajaj Music Box (Trailer Show) 9:30 Sham-E-Gajal 10:00 Pop Busters 10:30 Bagpiper Jharokha 11:00 Hindi Film 1:30 Jharokha

ZEE INDIA TV

7:00am Jagran 7:30 Zee News Hindi 8:00 Help line 8:30 Zee News Hindi 9:00 Centre Stage 9:30 Zee News Eng 10:00 Mystry Unfolds 10:30 Naye Nagmeen 11:00 Hum Zameen 11:30 Zee News Update 11:50 Zee Business News 12:00 Bournvita Quiz Contest 12:30 Haseen Pal (Trailer Show) 1:00 Zee Coundown 1:30 Zee News Hindi Bulletin 2:00 Ad Mad Show 2:30 Money Game 3:00 Teer Kaman 3:30 News Line 4:00 Aashiana 4:30 Hum Honge Kamyab 5:00 Naye Nagme 5:30 Zed it Pro 6:00 Purushkhetra 7:00 Haseen Pal (Trailer Show) 7:30 Zee Sports Show 8:00 The Diplomacy Show 8:30 Zee News English 8:50 Zee Face To Face 9:00 The Women 9:30 Zee News Hindi 10:00 Disha Samvad 10:30 Zee News Hindi 10:50 Zee Business News Hindi 11:00 Session with Seshan 11:30 Zee News Roundup 12:00 Zee Countdown 12:30 The Dream Marchant 1:00 Vision Beyond-50 1:30 BQC 2:00 Zee News Hindi 2:20 Zee Face To Face 2:30 Hum Zameen 3:00 Zee News Hindi 3:30 Beech Shahar 4:00 Hindi Feature Film (B/W)

DD 7

10:25am Janmadin (Birthday Greetings) 10:30 Daily Sope Oga Priyatama 11:00 Daily Sope Rajeshwari 11:30 Parlament Hour/Rabindra Sangeet 11:45 Light Instrumental Folk Songs 12:00 Play 12:30 Serial 1:00 Serial Asha 1:30 Serial Simarekha 2:00 Daily Sope Kanakanjali 2:30 Daily Sope Oga Priyatama 3:00 Serial Maha Probhu 3:30 Serial Mohini 4:00 Serial Bhangagarar Khela 4:20 Serial Parama 5:05 Nepali Prg 5:30 News 5:35 Shilpa Jagat/Health Prog/Drama 6:00 Palli Katha 6:20 Surer Sarathi 6:50 Janmabhumi (Serial Sabbaysachi, Anuradha, Shankar) 7:30 Bangla Sambad 8:00 Surja Snan (Serial) 8:30 Niskriti/Koliner Sansar (Serial: Tapas Pal) 9:00 Janmabhumi (Serial: Sabbaysachi, Anuradha, Shankar) 9:30 Daily Sope: Rajeshwari 10:00 Khas Khabar 10:10 Bengali Movie

DD CHANNEL-1

5:55 Vande Mataram & Thought of The day 6:00 Serial Aradhana 6:30 For The Universities 7:30 Samachar 7:45 Short Film 8:45 The News 8:50 This Morning's Business 9:00 Series: J & K Reporter 9:30 Nayna 10:00 Serial Shanti/ Arakhanya 10:30 Serial Asman Ki Ore 11:00 ETV Programmes For Primary Students 11:45 UGC /STV Programmes 12:30 Serial Aurat 1:00 Serial Aparaajita 1:30 Serial Itihaas 2:00 Serial Waqt Ki Rafter 2:30 Samachar 2:40 The News 2:50 Serial Roop Suhane 3:00 Serial Aap Ki Shanti 4:00 Serial TBA 4:30 Alladin Aur Jadu Ka Chirag 5:00 Qawwali 5:45 Rasoi Se 6:00 Sath Sath 6:30 Panjabi Darpan 7:05 Special 7:50 Tap Tap Topi Topi 8:20 Chitrahaar 9:00 Samachaar 9:30 News 10:00 Hindi Feature Film

SONY TV

7:30am Jeevan Mulya 8:00 Risiprasad 8:30 Yaadon Ki Baraat 9:00 Hum Log 9:30 Cine Clips 10:00 Star Yaar Kalakar (Contest Show) 11:00 Just Mohabbat 11:30 Pop Pouri 12:00 Rang Birangee 12:30 Yeh Sadi Nahi Ho Sakti 1:00 Chamatkar 1:30 Cine Clips 2:00 Boogi Woogi 2:30 Serial: Circus (Shahrukh Khan) 3:00 Humlog (Serial) 3:30 Ek Mahal Ho Sapno Ka 4:00 Cine Mateeni-Hindi Feature Film 7:00 Shrikant (Sujata Mehta, Farookh Shekh) 7:30 Battle of Bollywood 8:00 Cine Clips (trailer Show) 8:30 Toofan Mail 9:00 Thriller Story 10:00 Harmony With Guest 10:30 Moovers & Shakers 11:00 Ek Mahal Ho Sapno Ka 11:30 Cine Clips (trailer Show) 12:00 Dekh Bhai Dekh 12:30 Boogi Woogi (Contest) 1:00 Hum Sab Ek Hain 1:30 CID (Serial) 2:00 Movers And Shakher: Gusts 2:30 Hum Log 3:00 Cine Nite Show-Hindi Feature Film

ZEE TV

6:00am Yaadon Ki Pal-B/W Songs 6:30 Zee News (Rept) 6:50 Jhalak-Trailer 7:30 Jagran 8:00 Jr Horlicks- Choti Choti Batein 8:30 Chalo Cinema 9:00 Disney Hour (Cartoon) 10:00 Ek Nazar 10:30 TVS Saragama: Classic 11:30 Hasratein #188 (Serial) 12:00 Darrar #195 (Serial) 12:30 Khana Khazana (Cooking Tips) 1:00 Naye Nazrane 1:30 Daily Sope Shanti (Serial) 2:00 Daily Sope-Hum Panch (Rpt) 2:30 Chasme Baddor 3:00 BQC 3:30 Rin Super 7 Mukabela 4:00 Aur Ek Minute-II 4:30 Suniye Zee 5:00 Rishty-Love Stories 6:00 Fitness Plus 6:30 Ek Nazar (Film Trailer Show) 7:30 Disney Hour Cartoons 8:00 Eno Fun Filmi Style 8:30 Close Up Antakshiri 9:30 Colgate- Top Ten #Ep-262 (Weekly Indias Top Songs) 10:00 Ashirwad #Ep-16 (Sandhya Mridul, Nasir) 10:30 Jaan #Ep-16 (Bhagyashree, Sudesh Beri) 11:00 Knock Knock Kaun Hai 11:30 Zee News 11:50 Jhalak: Trailer 12:00 Haad Kar Di #Ep-17 (Serial) 12:30 Banegi Apni Bat #Ep-276 1:00 Hasratein #188 1:30 Do Aur Do Panch #Ep-17 (Rema, Jatin, Tanaaz Currim) 2:00 Zee Arabia: Yehi Hai Zindegi (Serial) 2:30 Zee Arabia: Geet Gata Chal 03:00 Hindi Feature Film

DD METRO

3:00 Jharokha 3:10 Sports Time3:30 Dhalti Sham Ki Suraj 4:00 Ank Ajooba 4:30 Sports Hour 5:30 Jaldi Jaldi Game 6:00 Mickey And Donald 6:30 He Man & The Masters of Universe 7:00 Chip And Dale 7:30 Telesoccar 7:50 Entertainment Now/Cinema Cinema 8:00 Light Music/Mazhab Nahi Shikha 8:30 Shreemam Shreemati (Serial) 9:00 All The Best (Countdown-20) 10:00 Ehsaas (Serial) 10:30 Aaj Tak (News Update) 10:50 Road Watch 11:00 Jharokha (Trailer Show) 11:05 Journeys To Art 11:30 Feature Film In English

BBC World

6:00am BBC World News 6:05 USA Direct 6:30 World Living: The Inter Net 7:00 BBC World News inc World Bussines & Asia Today 10:00 BBC World News 11:30 World Focus: Panorama 12:00 World News 12:30 World Living: Top Gear 1:00 World News 1:30 World Living: Hardtalk 2:00 BBC World News 2:30 World Living: Panorama 3:00 World News 3:30 Hard Talk 4:00 BBC World News 4:30 World Living: The Inter Net 5:00 BBC World Today 6:30 World Focus: Wild World- Lakes of the Pacific 7:00 BBC World News 7:15 World Business Report 7:30 BBC World Today: Asia & Pacific 8:30 World Living: Earth Report: Wetlands 9:00 BBC World News 9:30 Hard Talk 10:00 BBC World News 10:30 World Living: Question Time India (Presenter: Prannoy Roy) 11:00 World News 11:30 World Living: Top Gear 12:00 BBC World Today 1:30 Hard Talk 2:30 Correspondent 3:00 BBC World News 3:30 World Living: Future Fantastic 4:15 Europe Direct 5:00 BBC News inc World Business Report/24 Hours

Star PLus

6:30am Ninaad 7:30 Good Morning India 930 Series: Murder- She Wrote! 10:30 Santa Barbara 11:30 The Bold & The Beautiful 12:00 Awaz #81 12:30 Post Card From Pakistan #20 1:00 Coldarin: Ek Do Teen (Countdown Show) 2:00 Philips Meri Awaz Suno 2:30 Serial Kabhi Kabhi 3:00 Daily Sope Manzil 3:30 Friday Hindi Film Show 6:00 Rahe Naye Naye 6:30 Daily Serial- Meri Awaz Suno 7:00 Bombay Times 7:30 Star News (Hindi) 8:00 Meri Pasand 8:30 Shotgun Shoot 9:00 Master Card-Family Fortunes 9:30 Star News (English) 10:00 Not A Nice Man To Know 10:30 Series: Heart Beat 11:30 Daily Sope: A Mouthful of Sky 12:00 The Bold & The Beautiful 12:30 Star News (Eng) 1:00 Series: New Heart 1:30 Series: Baywatch Nights 2:30 Series: Christy 3:30 Snowy River 4:30 Santa Barbara 5:30 The Oprah Winfrey Show

Star Sports

02:00 Sports Unlimited 03:00 WPGET (European LPGA) Air France Madame Open 04:00 Danish Badminton Open 1998 05:00 Cricket Classics 06:00 Australia Tour Of Pakistan, Pakistan Vs. Australia. 07:00 NBA Basketball Live Phoenix Suns Vs. San Antonio Spurs 09:30 Australia Tour Of Pakistan, 1st ODI Live Pakistan Vs. Australia 12:30 Cricket Magazine Show Great Innings 01:00 Australia Tour of Pakistan, 1st ODI Live Pakistan Vs. Australia 05:00 Gillette World Sports Special 05:30 World Wrestling Federation Live Wire 06:30 98/99 NBA Inside Stuff #6 07:00 NBA Basketball Phoenix Suns Vs. San Antonio Spurs 09:30 Inside Cricket-1st Session 10:00 Australia Tour Of Pakistan, Pakistan Vs. Australia 1st ODI H/I 11:00 Sports India 11:30 Spanish Football League 1998/99 Highlights

Cartoon Network

5:30am World Famous Toons 6:30 The Real Adventure of Jhonny 7:00 Tom & Jerry Kids 7:30 The Popeye Show 8:00 Scooby g Scrappy D 8:30 Perils

ESPN

01:40 UEFA: European Cup Winners Cup Round 2 Match 2 03:30 Sportscenter 04:30 Sportscenter, International Edition 05:00 European Football Weekly 05:57 East Carolina Football LIVE Cincinnati Vs. East Carolina 09:00 Iska Karate 10:00 Sportscenter. International Edition 10:30 20th Men's Champions Trophy Germany Vs. Korea 12:00 Sportscenter Live 01:00 UEFA: European Cup Winners Cup Round 2 Match 1 3:00 20th Men's Champions Trophy Live Pakistan Vs. Germany 4:30 UEFA: European Cup Winners Cup Round 2 Match 2 6:30 Sportscenter: International Edition 7:00 Spanish League 1998/99 Highlights 7:30 ATP Tour/Mercedes Super 9 1998 Paris Open 9:30 20th Men's Champions Trophy Pakistan Vs. Germany 11:00 ATP Tour/Mercedes Super 9 1998 Paris Open

Cartoon Network

Of penelope 9:00 Josie & Pussycate 9:30 Drink The Little 10:0 Flintslone Kids 10:30 Riche Rich 11:00 Top Cat 11:30 Captain Planet 12:00 Scooby Doo 12:30 The Cartoon Grand Pix 1:30 Fantastic Max 2:00 Crocadoo 2:30 The New Scooby Doo Moyles 3:30 Sky Commaders 4:00 Centurons 4:30 Swats Kats 5:00 Ninja Robots 5:30 Flintstones 6:00 Top & Jerry Kids 6:30 Crodadoo 7:00 The Mask 7:30 Desters Laboratory 7:45 Whats a Cartoon ! Show 8:00 The Addams Family 8:30 Scooby Doo Where Are You 9:00 The Popeyee Show

ATN

7:00am Sur Chobi 8:00 Aaj Natok (Bhalobast) 8:30 Mayajal 9:00 Henolux Chitra Bani 9:30 Bangla Film: Wrang Badlay (Kobori, Azim & Nasima Khan) 12:30 Religious Prog 3:30 Indian Programme 6:00 Ruposhi Bangla 7:00 Sur Chei 7:30 Computer Roundup 8:00 Motamot 8:30 Haraye Khunnji 9:00 Just for ladies 9:30 Bangla Film: Shoto Saheb (Sabana and Nadim) 12:30 Sustho Thakun 1:00 Closed Down

OUR CHOICE

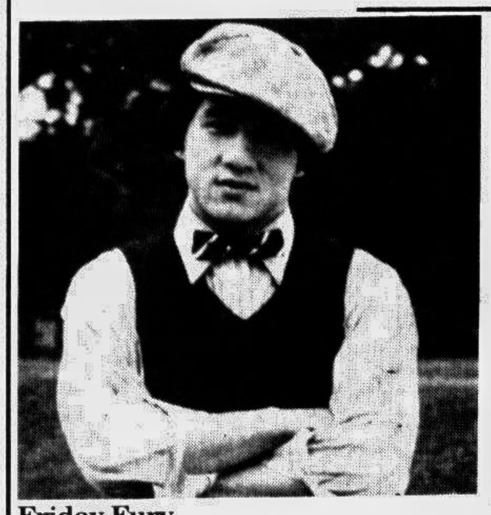

Friday Fury

Battle Creek Brawl on Star Movies tonight at 10:00 pm

Set in the Thirties in a small Texas town where every roughneck in America has descended on the town to compete in the most spectacular no-holds-barred brawl in the world history, the story features Jackie Chan as a young kung fu artist who is forced to fight in such battle with a merciless giant heavily backed by a rival mob, in order to save his brother's mail-order bride.

Heartbeat

Obesessions on Star World, tonight at 7 PM.

In Obsessions, when Nick rescues a pretty young woman from her burning house, his act of courage has sinister consequences and his relationship with Jo is seriously threatened as he finds himself the object of a fatal attraction... Greengrass goes into the B&B business offering his services to birdwatchers and walkers. When his first 'guests' arrive they are somewhat alarmed by the lack of facilities!