

DAY'S MARKET November 2, 1998			
All Share Price Index	592.79	250.93	
Change in Index (pts)	(4.46)	(3.12)	
Change in Index (%)	-0.75%	-1.23%	
Market Capitalisation (cr Tk)	5,387.18	4,446.20	
Market Capitalisation (ml US\$)	1,122.33	926.29	
Turnover Volume ('000)	12,645	4,695	
Turnover Value (cr Tk)	24.22	9.98	
No. of Issues Traded	156	58	
No. of Issues Gained	31	18	
No. of Issues Incurred Loss	116	35	
No. of Issues Unchanged	9	5	
Price Earning Ratio (x)	8.45	8.37	
Dividend Yield (%)	6.75	7.10	

Fifty companies have been chosen for calculation of the STAR 50 Index based on their market capitalisation, liquidity, free float and corporate track record. The Base Period for the Index is August 10, 1998. The calculation has been done according to the widely used International Finance Corporation formula.

DAY'S MARKET LEADERS

TURNOVER LEADERS							
DSE	Vol		CSE		Value		
	'000	Tkm	'000	Tkm			
1	Saleh Carpet	4,513	57.77	1	Quasem Drycell	1,137	29.33
2	Rupun Oil	1,762	23.26	2	Eagle Star Tex	1,370	18.64
3	Shampur Sugar	1,118	17.44	3	ACI	416	15.05
4	Chic Tex	1,281	14.09	4	Rose Heaven	422	10.87
5	Quasem Silk	578	12.90	5	Ashraf Tex	407	10.36
6	Ashraf Tex	526	11.53	6	Chic Tex	464	9.30
7	Wonderland Toys	122	10.24	7	Beximo Pharma	39	2.24
8	Rose Heaven	389	10.02	8	Shine Pukur	16	1.35
9	Zeal Bangla	721	9.59	9	BATC	8.70	0.83
10	Quasem Drycell	358	9.24	10	Eastern Housing	2	0.35

CAPITAL GAINERS

DSE	Vol		CSE		Vol	Change	
	'000	%	'000	%			
1	Al-Baraka Bank	0.00	9.52	1	Wonderland Toys	0.60	5.19
2	Purobi General Ins	0.05	8.97	2	Janata Ins	0.22	3.26
3	Wonderland Toys	121.50	8.36	3	Clg Vegetable	0.01	2.35
4	Mordern Dyeing	0.41	5.95	4	AMCL	0.00	2.07
5	National Life Ins	0.05	4.97	5	Alfab Auto	0.12	1.93
6	BD Luggage	0.70	4.14	6	Anlima Yarn	0.15	1.70
7	Central Ins	0.02	2.86	7	Mita Tex	0.18	1.54
8	Padma Printers	3.30	2.81	8	AB Bank	0.02	1.46
9	Mita Tex	10.30	2.75	9	Sandhani Life Ins	0.05	1.00
10	Petro Synthetic	12.10	2.69	10	Square Pharma	0.16	0.97

CAPITAL LOSERS

DSE	Vol		CSE		Vol	Change	
	'000	%	'000	%			
1	Pharma Aids	0.04	(15.79)	1	Wata Chem	0.02	(31.55)
2	Desh Garments	0.05	(10.65)	2	BATC	8.70	(9.19)
3	Karim Puro	0.10	(9.26)	3	Rahma Food	0.05	(5.71)
4	Tally Spinning	0.01	(9.03)	4	AMCL	0.02	(3.95)
5	Reliance Ins	0.05	(8.94)	5	CMC Kamal Tex	0.60	(3.78)
6	National Oxygen	0.07	(8.72)	6	Rackit & Colman	0.20	(3.64)
7	Modern Industries	0.01	(7.33)	7	Rib ICBA	0.05	(3.46)
8	BEMCO	0.37	(5.48)	8	Gachibata Aqua	1.00	(2.88)
9	Pragati Ins	0.04	(5.05)	9	BD Dyeing	1.18	(2.87)
10	Apex Food	1.20	(4.16)	10	Quasem Drycell	1.16	(2.27)

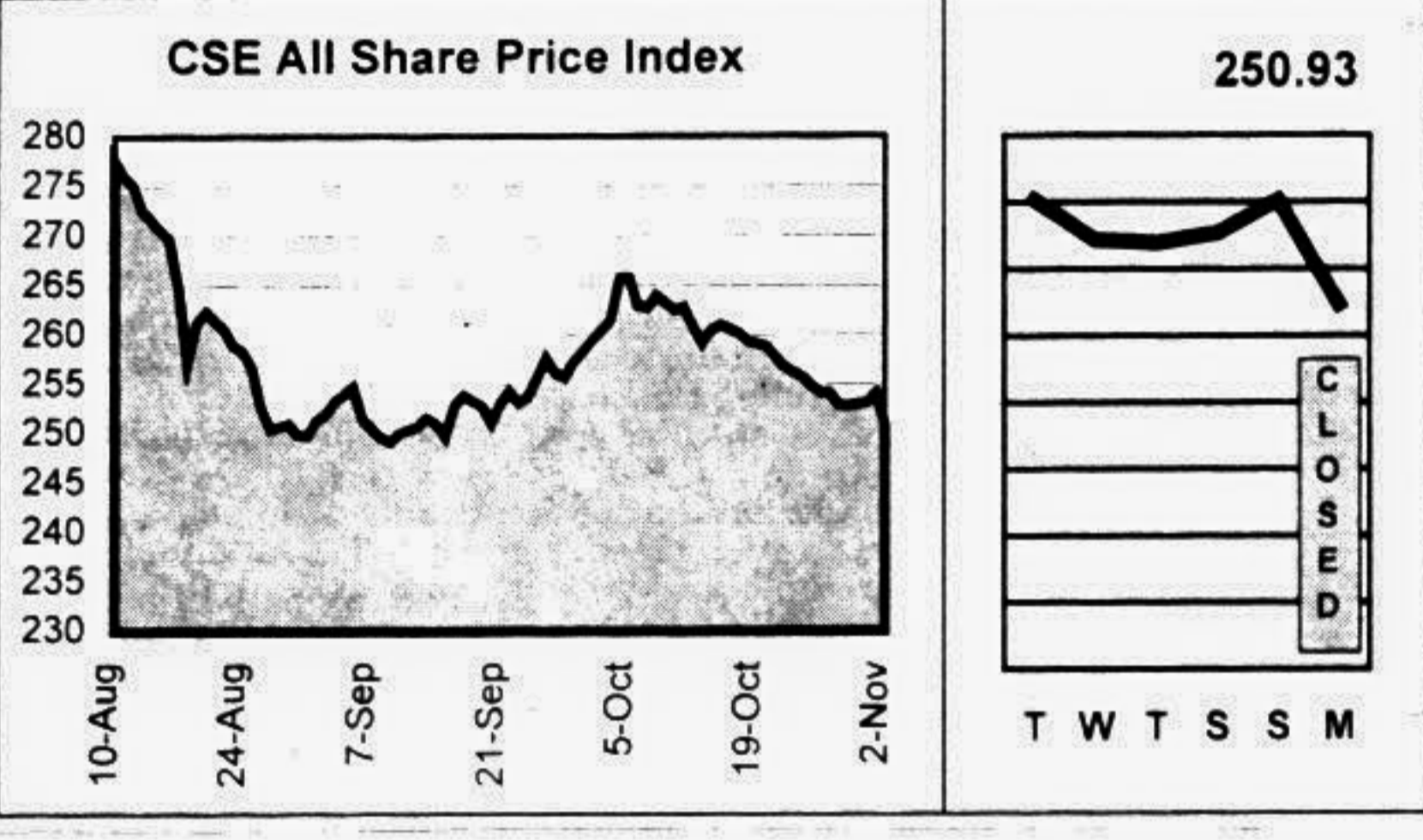
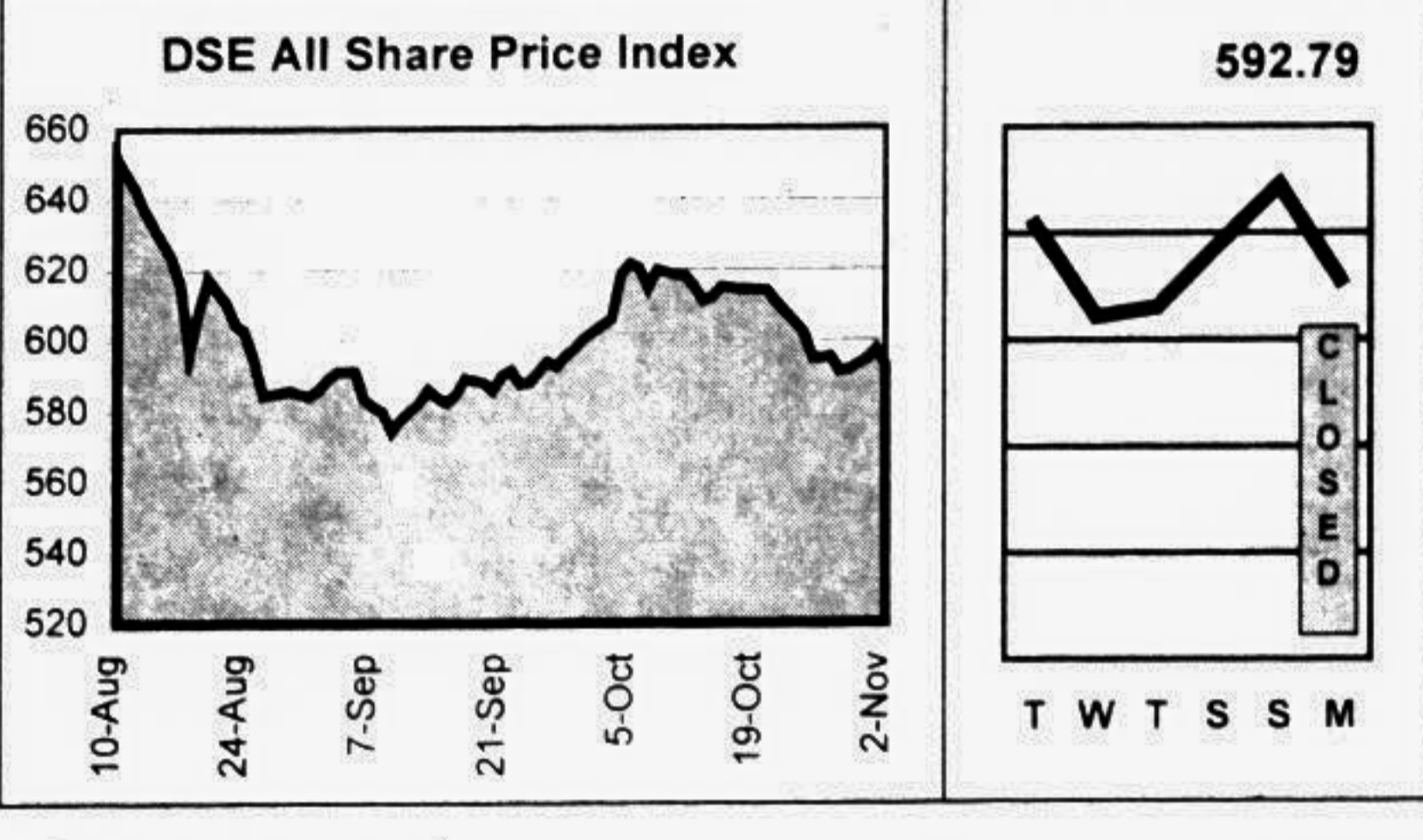

Company Name	FV/ML	Market Performance										AGM				Financial Performance			
		Dhaka Stock Exchange					Chittagong Stock Exchange					Year	Date	EPS	P/E	DPS	Yield	NAV per Share	Prev NAV
		Vol	High	Low	Day's Closing	Prev. Closing	Net Chg	Vol	High	Low	Day's Closing								
Apex Weaving	1000	1,400	57.00	55.25	55.50	57.00	(0.50)	200	57.00	57.25	57.25	9706	2/11/98	(2.14)				97.88	0.58
Apex Textile	1000	1,400	57.00	55.25	55.50	57.00	(0.50)	200	57.00	57.25	57.25	9712	2/11/98	(2.14)				97.88	0.58
Apex Textile	1000	1,400	57.00	55.25	55.50	57.00	(0.50)	200	57.00	57.25	57.25	9712	2/11/98	(2.14)				97.88	0.58
Apex Textile	1000	1,400	57.00	55.25	55.50	57.00	(0.50)	200	57.00	57.25	57.25	9712	2/11/98	(2.14)				97.88	0.58
Apex Textile	1000	1,400	57.00	55.25	55.50	57.00	(0.50)	200	57.00	57.25	57.25	9712	2/11/98	(2.14)				97.88	0.58

Company Name	FV/ML	Market Performance										AGM				Financial Performance			
		Dhaka Stock Exchange					Chittagong Stock Exchange					Year	Date	EPS	P/E	DPS	Yield	NAV per Share	Prev NAV
		Vol	High	Low	Day's Closing	Prev. Closing	Net Chg	Vol	High	Low	Day's Closing								
Al-Baraka Bank	1000	80	130.00	99.00	99.75	100.00	(0.25)	957.00	99.75	100.00	100.00	9803	3/12/98	312.89	3.19			1318.80	0.76
Al-Baraka Bank	1000	80	130.00	99.00	99.75	100.00	(0.25)	957.00	99.75	100.00	100.00	9803	3/12/98	312.89	3.19			1318.80	0.76
Al-Baraka Bank	1000	80	130.00	99.00	99.75	100.00	(0.25)	957.00	99.75	100.00	100.00	9803	3/12/98	312.89	3.19			1318.80	0.76
Al-Baraka Bank	1000	80	130.00	99.00	99.75	100.00	(0.25)	957.00	99.75	100.00	100.00	9803	3/12/98	312.89	3.19			1318.80	0.76
Al-Baraka Bank	1000	80	130.00	99.00	99.75	100.00	(0.25)	957.00	99.75	100.00	100.00	9803	3/12/98	312.89	3.19			1318.80	0.76

DEBENTURE

Name	Nature of Debenture	Year of Float	Date of Maturity	Date of Conversion	Interest	FV/ML	Day's Closing Price
						Tk/Nos	DSE Tk CSE Tk
Aramit Cement	14% 20% Convertible, 80% Redeemable	1998	September, 2008	September, 2000	Mar. Sep	2500/2	2,171.00
BCIL	17% 20% Convertible, 80% Redeemable	1993	December 31, 1999	February 1, 1995	Jan. Jul	480/1	
BD Luggage	14% 20% Convertible, 80% Redeemable	1996	September 5, 2003	September 5, 1998	Mar. Sep	2500/2	1,709.75
BD Zippor	14% 20% Convertible, 80% Redeemable	1995	August 1, 2002	August 1, 1997	Feb. Aug	1800/2	
BEXIMCO	17% 100% Redeemable	1989	October 11, 1998		Oct. Apr	162/1	
Beximco Denims	14% 100% Redeemable	1995	July 10, 2005		Jan. Jul	2500/2	2,386.25
Beximco Fisheries	14% 100% Redeemable	1994	May 1, 2004		Jan. Jul	2571.42/1	
Beximco Infusion	17% 100% Redeemable	1992	October 31, 2003		Oct. Apr	700/2	
Beximco Synthetics	14% 100% Redeemable	1993	September 1, 2000		Mar. Sep	1963/2	
Beximco Textile	14% 100% Redeemable	1995	July 1, 2005		Jan. Jul	2500/2	2,350.00
Beximco Knitting	14% 20% Convertible, 80% Redeemable	1994	July 1, 1995	July 1, 1995	Jan. Jul	2056/2	1,810.00
Eastern Housing	15% 10% Convertible, 90% Redeemable	1994	January 1, 2004	July 1, 1995	Jan. Jul	1687.5/1	

COMPANY CALENDAR

Company	Declaration	Year End	Div/Boat/Right	Book Closure		Date & Time	Venue	Company	Declaration	Year End	Div/Boat/Right	Book Closure		Date & Time	Venue
				From	To							From	To		
Eagle Box	9706-9806			26/10/98	09/11/98	09/11/98 10am	Factory Premises	Sycrafit	9803	20%	06/11/98	11/12/98 8.30pm	Hotel Purani		
BEXIMCO	9712	25%	07/10/98	05/11/98	05/11/98 10.30am	Hotel Sonargaon	Apex Weaving	9803	20%	19/11/98	10/12/98	11/12/98 11.30am	Factory Premises		
Beximco Denims	9712	30%	07/10/98	05/11/98	05/11/98 10.30am	Hotel Sonargaon	Quasem Drycell	9806	20%	15/11/98	10/12/98	10/12/98 11.30am	Factory Premises		
Beximco Textile	9712	25%	12/10/98	08/11/98	8/11/98 10.30am	Hotel Sonargaon	Engineers Ins.	9806	20%	10/11/98	24/11/98	24/11/98 11am	Engineers Ins.		
Beximco Infusion	9712	25%	20/10/98	15/11/98	15/11/98 10.30am	Hotel Sonargaon	Dash Garment	9806	20%	17/11/98	01/12/98	01/12/98 11am	Hotel Razmon		
Beximco Knitting	9712	20%	20/10/98	15/11/98	15/11/98 10.30am	Hotel Sonargaon	Monno Jute Staff	9712	20%	17/11/98	01/12/98	01/12/98 3pm	Hotel Purani		
CMC Kamal	9712	20%	21/10/98	10/11/98	10/11/98	Hotel Purani	Beximco Knitting	9806	75%	18/11/98	02/12/98	02/12/98 3pm	Hotel Purani		
Beximco Synthetics	9712	25%	21/10/98	19/11/98	19/11/98 10.30am	Hotel Sonargaon	Gachibata Aqua	9804		16/11/98	30/11/98 2pm	Far Site			
Beximco Fisheries	9712	10% F	21/10/98	19/11/98	19/11/98 10.30am	Hotel Sonargaon	Mita Textile	9706	20%	20/11/98	07/12/98	07/12/98 11am	Factory Premises		
Uttra Bank	9712	20%	20/10/98	24/11/98	24/11/98	Officers Club	Beximco Textile	9806	5%	20/11/98	07/12/98	07/12/98 12am	Factory Premises		
Apex Tannery	9806	25%	29/10/98	26/11/98	26/11/98	Gulshan Youth Club	Memo Ceramics	9806	35%	19/11/98	10/12/98	10/12/98 9.30am	Gulshan Youth Club		
Beximco Pharma	9712	30%	11/11/98	10/12/98	10/12/98 3pm	1 Shahbagh CIA	Monno Fabrics	9712	19/11/98	10/12/98	10/12/98 3pm	Gulshan Youth Club			
Shine Pukur	9712	5%	11/11/98	10/12/98	10/12/98 3pm	1 Shahbagh CIA	Pharma Aid	9806	20%	16/11/98	15/12/98	15/12/98 3pm	Hotel Sonargaon		
Sandhani Life Ins	9712	5%	26/11/98	10/12/98	10/12/98	Party Place	Arfab Auto	9806	18%	24/11/98	17/12/98	17/12/98 10.30am	Sisu Academy		
EBL	9712	03/11/98	12/11/98	12/11/98 4pm		Hotel Sheraton	Sannata Leather			04/11/98					
Saham Tex	9806	10%	29/10/98	19/11/98	19/11/98	BCI Auditorium									

Prepared by The Daily Star in collaboration with Securities Consultants Limited