Morgan makes Wales proud

KUALA LUMPUR, Sept 20: Cheered on by parents and grandparents, Kelly Morgan gave Wales their first ever badminton gold medal when she defeated Aparna Popat of India to take the Commonwealth Games women's singles title today, reports Reuters.

Morgan, the top seed, carried the burden of golden hopes well as she held off a determined fightback by the Indian, who had taken her to three games in the team contest preliminaries some 10 days before and ousted the second seed Julia Mann of England in a remarkable semi-final.

Morgan, who won in straight games 13-10, 11-5, has been having sessions with a Welsh Sports Council psychologist and uses special tapes to help her relax.

Earlier, top seeds Simon Archer and Joanne Goode retained the mixed doubles title for England with a crushing 15-2, 15-5 win over their unseeded teammates Nathan Robertson and Joanne Davies in a match that lasted only 36 minutes.

Michelle's double delight

KUALA LUMPUR, Sept 20: Australia's Michelle Martin became the first player to win two Commonwealth Games squash titles today debut when she added the mixed doubles to her women's singles triumph, reports AFP.

Martin and Craig Rowland beat top-seeded English pair Simon Parke and Suzanne Horner 15-4, 15-7.

The Australians established a dominance from the third point when Horner accidentally impeded Martin's backswing, was hit by the racket and conceded a penalty point.

The Aussies were soon 9-2 and 11-3 up, gaining another penalty point when Parke's shot hit Martin, who had been unable to get out of the way because she was impeded by Horner.

With the two women several times struggling to give each other a clear view of the ball, the catalogue of English mishaps continued.

The final point of the first game saw Horner inadvertently hit the ball straight at Parke, but for a while in the second game the English were able to stay on terms.

Horner began to play better, but the Australians made another surge after being disappointed by a let decision at 7-6 which they thought should have been another penalty point.

Horner was again hit by Martin's backswing, but the referee decided the English woman had been making every effort to get out of the way. Rowland's loud protest made no difference.

The score moved rapidly from 7-6 to 11-6, with Martin sound with her driving along the forehand wall and dangerous with drops, and Rowland creating plenty of openings from the backhand side.

Nevada officials meet again Oct 3

Tyson must offer more proof he's normal

LAS VEGAS, Sept 20 (Reuters/AP): The Nevada State Athletics Commission on Saturday voted 5-0 to continue the hearing regarding the relicensing of Mike Tyson for two weeks pending further psychiatric evaluation of the former world heavyweight champion.

The vote ended 6-1/2 hours of testimony by a parade of attorneys and physicians but, unexpectedly little by Tyson himself.

"Nothing in my life is private," said Tyson, agreeing to the two stipulations made by the NSAC, one that Tyson undergo evaluation by an independent psychiatrist and two, that he wave normal doctor patient confidentiallity privilege and that all records made during that evaluation by public record.

The commission will pick three psychiatrists and Tyson will be able to choose one of them for an examination expected within a week or so. If the boxer is found mentally fit to fight again, the commissioners are expected to approve his license.

Another hearing was scheduled for Oct 3.

"If they say he's normal and can fight again, then we have the responsibility to maybe, probably, license him to fight again," commission chairman Dr Elias Ghanem said.

Tyson was at times agitated and hostile but ultimately contrite in front of the commission that banned him from boxing in its state — and virtually the entire United States — on July 9, 1997, after he bit Evander Holyfield's ears in a heavyweight title bout.

Tyson once again apologised and said the ban has left him all but broke. He promised he was a changed man and would never misbehave again.

"Trust me, this won't happen anymore," he said.

"I believed I was bigger than the sport. I realise now I'm Mike Tyson the athlete. It brought me down to earth a great deal."

The commissioners, however, want an outside source to determine whether Tyson is ready to return to the sport he once dominated.

"I believe a medically assisted solution is the fairest solution to this matter," Ghanem said. "We owe it to Mr Tyson. Anything less, in my opinion, would be wrong."

Tyson's lawyer, Dale Kinsella, told the commission that the boxer has lost 50 million dollars to 65 million dollars because of the ban. The former heavyweight champ's advisers say his money troubles may force him to fight overseas if the commission rejects his application.

Tyson's character was also a key issue. When commissioner Lorenzo Fertitta asked the boxer why he always seemed to be getting in trouble, Tyson said:

"I'm belligerent sometimes when I'm provoked. I'm tired of people trying to take advantage of me, trying to bully me around and antagonize me. It's been pervasive for so many years that I'm a bad seed."

Tyson is accused of assaulting two men following a minor traffic accident involving his wife's Rolls-Royce in a Washington, DC, suburb. A preliminary hearing is set for Oct 2. But because the matter is pending, Kinsella said Tyson would not answer questions about it.

Tyson, who arrived on a red motorcycle wearing a leather jacket and jeans, sounded annoyed at times during the hearing and at other times

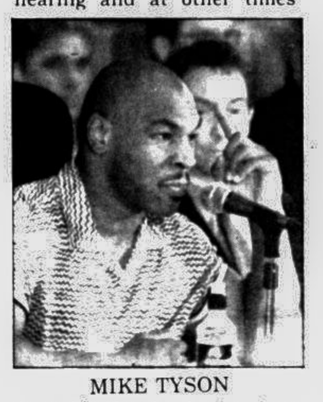

MIKE TYSON

buried his head in his hands as if he were disgusted. At one point he said he was being "humiliated."

He entered the meeting room surrounded by bodyguards and an entourage of about a dozen people.

On a hill next to the building where the hearing was conducted stood a green, 3-metre (10-foot) sign that said: "Mike Tyson Is Still Our Hero." Six protesters from the feminist group the National Organisation for Women demonstrated outside the building.

Kinsella opened the proceedings by reading a letter from Tyson to Ghanem.

"I acknowledge that I made a mistake and again I apologise for it," the fighter said in the letter. "I assure you this kind of behaviour will not repeat itself. Let's put this behind us and allow boxing to be what it should be, the best sport in the world."

Tyson sat at a table in front of the commissioners as his lawyer read the letter. Sitting with Tyson were his wife, Monica, and other lawyers and advisers. The audience included celebrities such as basketball stars Magic Johnson and Karl Malone.

Kinsella told the commission that Tyson has suffered "financially, massively" in the 14 months he hasn't been allowed to fight. The boxer has surrounded himself with a new set of advisers and lawyers, Kinsella said, meaning he's no longer associated with promoter Don King and others Tyson feels cheated him.

"He has significantly changed his life, the lawyer said.

Kinsella presented a chart to the commissioners that showed Tyson received just 5.2 million dollars of the 30 million dollars he was supposed to earn from the last Holyfield fight. Most of it was lost to taxes, King's take, and a 3 million dollar fine for biting the champion.

In addition, the Internal Revenue Service, the US federal government's tax collection agency, has placed a 13 million dollar lien on Tyson for unpaid taxes, and the boxer is facing an 8 million dollar judgment to former trainer Kevin Rooney from a civil lawsuit, which is being appealed.

During the discussion of Tyson's finances, the boxer interrupted the commissioners, saying, "My life is on trial, so to speak. I'm not going to allow other people to have nice things and my kids to starve. You've got to understand I care about my kids."

Commissioner Luther Mack then asked him how many contracts he had signed in his career, and Tyson snapped, "Do you really think I know, sir? Do you know any fighter who can actually say that?"

Mack said he wasn't trying to humiliate him.

"You are humiliating me," Tyson said.

Later, psychologist Norton Roitman, who examined Tyson last month, told the commissioners that the fighter has changed and has a bright future. He said Tyson is "sort of desperate to feel touched and loved."

As the Tyson camp ended its case before the commission, the boxer gave one final statement.

Norman Bates is a serial murder character from the Alfried Hitchcock film Psycho.

Tyson's application in Nevada comes two months after he applied in eastern state of New Jersey, which was seen as an attempt to get around the ban.

If Tyson gets his license back he could fight again in the United States before the end of the year. Rejection would mean another year on the sidelines — at least in Nevada and the states that honour its suspension — and threaten a career that was fading even before he bit Holyfield.

2008 Olympics KL's next target

KUALA LUMPUR, Sept 20: Following its successful staging of the Commonwealth Games, Malaysia will bid to become host of the 2008 Olympics, Prime Minister Mahathir Mohamad said Sunday, reports AP.

"I doubt whether we can succeed, but we will make a bid anyway," the national news agency Bernama quoted Mahathir as telling reporters after visiting the Commonwealth Games main press centre.

He noted the greater difficulties in playing host to the Olympics, which had 11,000 athletes at Atlanta in 1996, compared to those of the Commonwealth Games, which had about 5,000 here and slightly more than half the number of sports.

For one thing, Mahathir said, Malaysia needed to have a fairly good number of athletes to compete against world-class sportsmen.

International Olympic Committee president Juan Antonio Samaranch made a similar point when he visited the Commonwealth Games here earlier.

Mayer-Vorfelder re-elected

FRANKFURT, Sept 20: With German soccer in turmoil since the country's dismal World Cup performance, Gerhard Mayer-Vorfelder Saturday was re-elected to the post of chairman of the Bundesliga governing committee, reports AP.

But VfB Stuttgart's president may not hold the job very long amidst growing pressure to change the position from honorary to a full-time paid position.

"Professionals have to be led by professionals," said Bayern Munich's influential Franz Beckenbauer, who last week blasted the committee as a "laughingstock."

Mayer-Vorfelder, just one of two survivors amidst a shakeup of the 12-member committee, refused to answer the question if he would stay in his position if it becomes a full-time job.

"We're reached the limits of what's possible with an honorary position, but I'll answer that question when its necessary," he said.

Since the public outrage that followed three-time champion Germany's early ousting in the quarterfinals at the World Cup in France, almost all its soccer structures have come under fire.

Head coach Berti Vogts fell victim to leading soccer figures and the media's demands for a shakeup after German players at the World Cup proved to be deficit both in ball-handling skills and tactics.

The Bundesliga governing committee, with representatives from all 36 first and second division clubs holding an annual meeting, also demanded more independence from the DFB, the umbrella organization that runs soccer inside the country down to amateurs and youth leagues.

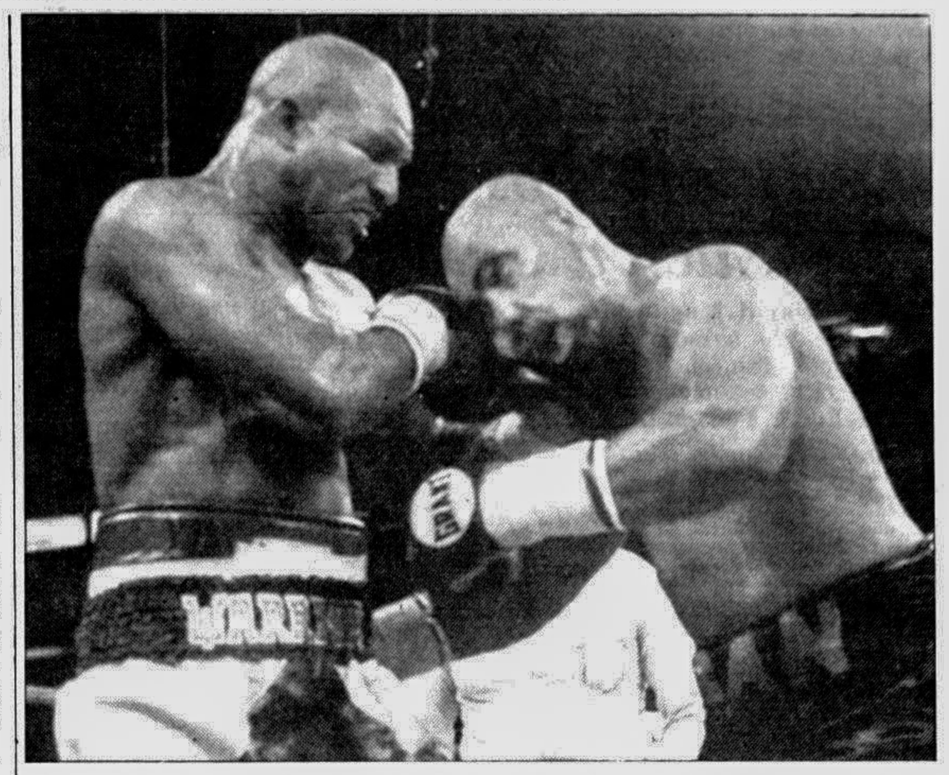

Heavyweight champion Evander Holyfield (L) lands a blow on challenger Vaughn Bean's head in their title bout at Atlanta on Sept 19. — AP/UNB photo

Holyfield holds on to crown

ATLANTA, Sept 19 (Reuters/ Internet): Evander Holyfield struggled against lightly-regarded Vaughn Bean before taking charge with a controversial 10th-round knockdown Saturday as he retained his International Boxing Federation heavyweight title by unanimous decision.

Holyfield, surging into action after a lethargic stretch in the middle rounds, put Bean to the floor for the first time in the challenger's career late in the 10th round.

Two right uppercuts jarred Bean and the champion followed with a left to the side of the head that had him wobbly.

With Bean struggling to hold on, Holyfield turned and threw him into the ropes. As Bean bounced off, bent low, referee Brian Garry began to step in, but Holyfield hit the challenger with a whipping right to the temple that put him down.

Bean bravely survived the round and withstood more fierce Holyfield combinations in the 11th before slugging it out with the champion in the last round of a surprisingly competitive fight before a crowd of more than 40,000 at the Georgia Dome.

One judge scored it 116-111, with the other two cards giving the bout to Holyfield 117-110.

The victory improved Holyfield's record to 36-3. Bean, who had only once before in his career fought past the seventh round, dropped to 31-2.

"I wasn't overconfident," insisted Holyfield, who had looked so brilliant in twice beating Mike Tyson and stopping Michael Moorer in his last three bouts. "I was fighting a guy who was inspired.

"The man fought a good fight. You have to give the man credit. He came to fight."

Bean, who at 5-foot-11 (1.80m) was 3-1/2 inches shorter than Holyfield but outweighed the champion by 14 pounds (6.5 kg) at 231 (105 kg).

He boxed with his gloves held high and leaned low against Holyfield to use his weight on him.

He surprised the champion with chopping overhand rights and inside uppercuts but never packed enough of a punch to threaten Holyfield.

Bean was no match for Holyfield's quickness in the early rounds but gained confidence as the fight wore on and Holyfield slowed down. After a passive start, Bean began to carry the fight to Holyfield in the middle rounds.

"I thought I won the fight," said Bean. "I put up a lot of pressure. I hit him with good shots and kept the pressure up."

Holyfield was fighting before a hometown crowd but failed to deliver the knockout blow most everyone was expecting.

"I wasn't rusty," said Holyfield, who had not fought in 10 months and whose last fight was scrubbed when challenger Henry Akinwande tested positive for hepatitis. "I fought a guy with a different style and it took me a long time to adapt."

The 35-year-old Holyfield, who also holds the World Boxing Association title, said his goal remained the same -- to unify all three world heavyweight titles.

The only one not in his grasp is the World Boxing Council crown held by Lennox Lewis.

"I'm going to do everything I can to win all three titles," he said. "I have what it takes to beat all the fighters."

Premiership may introduce TV referees

LONDON, Sept 20: A proposed shake-up in the way the English Premiership is referred could lead to the introduction of television replays for controversial goals, the league said, reports AFP.

Professional referring is another key part of the proposals which received warm backing from Manchester United boss Alex Ferguson.

Philip Don, the Premiership league's referees' officer and architect of many of the ideas, said television — the so-called "third umpire" in cricket — would only be used to determine if efforts on goal crossed the line.

Star TV Guide

Monday 21st September

(All programmes are in local time. The Daily Star will not be responsible for any change in the programme)

BBC

8:00 This Week **8:30** BBC News Followed by Weather **9:00** World Living: Top Gear Waterworld **9:30** BBC News Followed by Weather **10:00** Asia Today **10:15** USA Direct **10:30** BBC News Followed by Weather **11:00** USA Direct **11:30** BBC News Followed by Weather **12:00** Asia Today **12:15** USA Direct **12:30** BBC News Followed by Weather **1:00** World Focus: Correspondent Getting Away With Murder **1:30** BBC World News Followed by Weather **2:00** World Living: Earth Report Renewable Energy **2:30** BBC World News Followed by Weather **3:00** Hardtalk **3:30** BBC World News Followed by Weather **4:00** World Living: Jeremy Clakson's Extreme Machines **4:30** BBC World News Followed by Weather **5:00** World Focus: Correspondent Getting Away With Murder **5:30** BBC World News Followed by Weather **6:00** Hardtalk **6:30** BBC World News Followed By Weather **7:00** World Living: Top Gear Waterworld **7:30** The World Today **9:00** World Focus: Correspondent Getting Away With Murder **9:30** BBC World News **9:45** World Business Report Followed by Weather **10:00** The World Today **11:00** World Living: The Air Show **11:30** BBC World News Followed by Weather **12:00** Hardtalk **12:30** BBC World News Followed by Weather **1:00** BBC World Living: Earth Report Renewable Energy **1:30** The World Today **3:00** Hardtalk **3:30** BBC World News Followed by Weather **4:00** World Focus: Window On Europe **4:30** BBC World News including World Business Report **4:40** World Business Report Followed by Weather **5:00** World Living: The Travel Show **5:30** BBC World News **5:40** Europe Direct **6:30** BBC World News Followed by Weather **7:00** Wo-rld Business Report **7:15** Asia Today Followed by Weather **7:30** BBC World News **7:35** USA Direct

CHANNEL [V]

6:30 Amped **7:00** Turn On T[V] **7:30** Rewind VJ Sophiya **8:30** Zabardast Hits **9:30** House Arrest **10:00** Zabardast Hits **2:30** Liberty-First Day First Show **3:00** Channel [V] Out There **3:30** Turn On T [V] **4:30** Volume Double **5:30** Turn On T [V] **7:00** By Demand VJ Trey **7:30** Liberty-First Day First Show **8:00** House Arrest **8:30** BPL Oye **9:30** Turn On T [V] **10:00** Liberty-First Day First Show **10:30** Hot Seat **11:00** Turn On T [V] **11:30** Over the Edge VJ Sophiya **12:00** Banned At Bedtime **12:30** By Demand VJ Trey **1:30** Turn On T[V] **2:30** By Demand VJ Trey **3:30** Turn On T[V] **4:00** Speak Easy **4:30** Simply South **5:00** Channel [V] Presents The Drum

STAR PLUS

6:00 Travel Asia **6:30** Ninaad **7:30** Good Morning India **9:00** The Trial Show **9:30** Janata Ki Adalat **10:00** Maneka's Ark **10:30** Bakeman's Ooh La La **11:30** Maal Hai To Tal Hai **12:00** Hindi Serial: Kohra **12:30** L A Law **1:30** Santa Barbara **2:30** The Bold And The Beautiful **3:00** Daily Sope: Manzil **3:30** Daily Sope: Swabhimaan **4:00** Going Straight **4:30** Bombay Times **5:00** WWF Shotgun Challenge **6:00** Animals of Earthing Woods **6:30** Hindi Serial: Meri Awaz Suno **7:00** Tehkikaat **7:30** Star News (Hindi) **8:00** Dress Circle **8:30** Hindi Serial: Tu Tu Main Main **9:00** Hindi Serial: Saans **9:30** Star News **10:00** A Question of Answers **10:30** Heartbeat **11:30** A Mouthful of Sky **12:00** The Bold And The Beautiful **12:30** Star News **1:00** Newhart **1:30** The X Files **2:30** Mysterious Places **3:30** Charlies Angels **4:30** Santa Barbara **5:30** The Oprah Winfrey Show

STAR MOVIES

7:30 Wastern: Django The B **9:30** Film Club: Anastasia G **11:30** Thriller: Surviving The Game **1:30** Family: Far From Home The Adventures Of Yellow Dog **3:30** The Abyss **6:00** Action: Knockabout **7:30** Family: The Mystery Of The Million Dollar Hockey Puck PG **9:30** This Week That Year **10:00** Comedy: Jungle 2 Jungle **12:00** Comedy: Choose Me **2:00** Drama: Wall Street **4:00** Family: The Mistrey Of The Million Dollar Hockey Puck PG **5:45** Action: One Down Two To Go

MTV INDIA

7:00 Non-Stop Hits **8:00** MTV Hanging Out VJ Rahul/Sonia **9:00** Classic MTV VJ Sarah Rahul **10:00** Non-Stop Hits **10:30** MTV Most Wanted VJ Nadya **11:30** MTV Chill Out VJ Shehnaz/ Amrita/Nikhil **12:30** MTV Hit Film Music **1:00** MTV Houseful V Nafisa **1:30** MTV & Kenwood India Hit Lists VJ Rahul **2:30** MTV Select VJ Nikhil **3:30** Thums-Up Non-Stop Hits **4:00** Essential **4:30** Pepsi Dance Connection Special -- TV MTV **5:30** MTV Most Wanted VJ Nadya/ Rahul **6:30** MTV Chill Out VJ Shehnaz/Amrita/Nikhil **7:30** MTV Ek Do Teen VJ Rajeshwari **8:30** Non-Stop Hits **9:30** MTV Hit Film Music **10:00** Houseful VJ Nafisa **10:30** Non-Stop Hits **11:30** The Grind (Beach Show) **12:30** Non-Stop Hits Continue

DD CHANNEL-1

(National)

5:55 Vander Mataram & Thought of The Day **6:00** Serial: Aradhana **6:30** For The Universities **7:00** IGNOU Programmes **7:30** Samachar **7:40** For The Universities/Supravhat **8:30** Business Plus **8:45** The News **8:50** This Morning's Business **9:00** Current Affairs **9:30** Serial: Khatta Meetha **10:00** Serial: Arakhaniya (Sarat Chandra's Story) **11:00** ETV Programmes for Primary **12:30** Serial: Aurat **1:00** Serial: Aparajita **1:30** Serial: Itihas **1:30** Serial: Waqt Ki Raftar **2:30** News in Hindi **2:40** News in English **2:50** Farz **3:30** Youg (Serial) **4:00** Serial: Swabhimaan **4:30** Programme for Children **5:00** Aap Ka Pariwar **5:30** Sargam **6:00** Nai Raheni **6:30** Samachar Diary **6:45** Fashion Today **7:00** Krishi Darshan **7:30** Samachar **8:00** Fifty Fifty/ Taron Ki Fasana **8:30** Bharati (Serial) **9:00** Samachar **9:30** News **10:00** Serial: Om Namah Shivaya **11:02** Serial: Janoon **11:32** Serial: Kachchi Sadak **12:02** Saath Saath

DD METRO

2:30 Tele Shopping **2:55** Samacher/News **3:05** Dawat (Serial) **3:30** Woh Ladki **4:00** Ank Ajoobe **4:30** Sports **5:30** Mickey & Friends **6:00** Flash Gordon **6:30** Superman **7:00** Goof Troops **7:30** Green Teen Quiz **7:55** Sun Sun Sun **8:00** Ya Cafe **8:30** The Queen of Hearts (Serial) **9:00** Prayeschit (Serial) **9:30** Jane Bhi Do Paroo (Serial) **10:00** On The Record (Serial) **10:30** Aaj Tak **10:50** Sorry Sir (Serial) **11:05** Blue Heelers **11:30** Silent Reech **12:00** Pop Music **12:30** UGC Prog

DD INT'L

9:30 Opening & News in English **9:45** Business Plus **10:00** Mirch Masala (Film Magazine) **10:30** India This Week (Reporting) **11:00** Light Music **11:15** Cultural Prog **11:45** TBA **12:15** Bharat Samachar (News in Hindi) **12:30** TBA **1:30** Hindi Film

PTV-2

8:00 Tilwat Aur Tarjuma/Hamd/Naat **8:20** Cartoon **8:30** Khabrain **8:45** Abb Pata Challa **9:05** Khat Farmish **9:20** Sargam Sargam **9:45** Ilaaj-Bil-Ghija Pakistan **10:05** Shab Daigh **10:35** English film: Goof Troop **10:55** Milli Nagma **11:00** Khabrain **11:10** The Saint (Eng Film Roger Moor) **12:00** Drama Serial **12:-55** Quran-e-Hakeem **1:02** Bismillah **1:15** Drama Serial **2:00** Drama Serial **2:50** The Face of Cultural **3:15** Roushni **3:30** Paimaney **4:00** Ghardari **4:35** Biology for 10th/Geography/Chemistry **5:55** Inter College Quiz **6:25** Aiou Courses **7:00** Taranum (Drama Serial) **7:45** English Nnws **8:00** Potluck **8:20** Ali Baba (Drama Serial) **8:45** Yeh To Hai Hi Lolywood **9:00** Break for Headline News **9:02** Yeh To Hai Hi Lolywood **10:00** Khabarnama & Commercial News & Pak Business Update **11:15** Classics Drama Serial: Janglee **12:20** Special: TBA **1:00** Khas Khabrain/Close Down

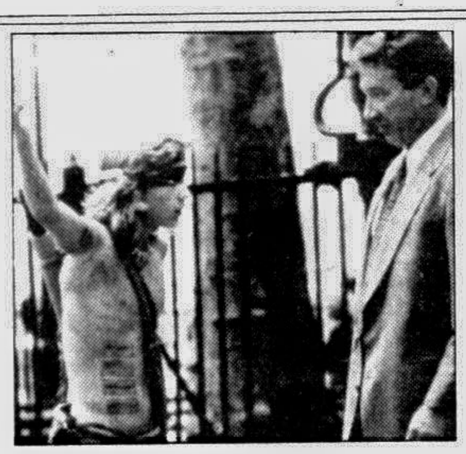

CHOICE

Heartbeat

Trouble In Mind on Star Plus tonight at 10:30

In *Trouble In Mind* , Dennis Parker arrives in Aidensfield looking for his wife and daughter. He finds she has left the area and makes his way to Aidensfield Arms and collapses. At Ashfordly Cinema, Nick, Kate and Greengrass have been to see "Strangers on a Train" and joke about how the plot of the film might help Greengrass. Harold Jenkins eavesdrops with interest. Kate and Nick are summoned to the Aidensfield Arms and Kate tends to Dennis. George tells Nick that Dennis used to live in Aidensfield but disappeared seven years ago leaving a wife and daughter behind. Kate diagnoses amnesia.

Comedy

Jungle 2 Jungle on Star Movies tonight at 10

America's highest paid sitcom star, Tim Allen, stars in this delightful family comedy as a man who winds up with much more than he bargained for after a trip to Africa. Also starring JoBeth Williams, Lolita Davidovitch and Martin Short.

Peak Practice

Running On Empty on Star World tonight at 7

In *Running On Empty*, will tries to persuade Kate to set up home together but he meets resistance. Will is also increasingly concerned about the depressed state of Andrew following the breakdown of his marriage. Andrew, who is now taking anti-depressants, is involved in a mercy dash to hospital after arthritic Patrick Siddons burns himself badly on his arms. He later strikes up a friendship with Patrick's daughter Louise, an attracting young medical student.

ZEE INDIA TV

(Former EL TV)

7:00 Jagran **7:30** Zee News: Hindi **8:00** Zee Business **8:30** Zee News: Hindi **9:00** Fit or Fat **9:30** Zee News: Eng **10:00** Question Hour **10:30** Naye Nagmeen **11:00** Positive Health Show **11:30** Zee News Update **11:50** Zee Business News **12:00** Bournvita Quiz Contest **12:30** Haseen Pal (Trailer Show) **1:00** The Tech Show **1:30** Zee News: Hindi Bulletin **2:00** Aap Ki Adalat-Aap Ki Faisala **2:30** Money Game **3:00** Teer Kaman **3:30** News Line **4:00** Ashiaana **4:30** Hum Honge Kamyab **5:00** Naye Nagme **5:30** Zed it Pro **6:00** Purushkshetra **7:00** Haseen Pal (Trailer Show) **7:30** Disha Samwad **8:00** Zee Business Show **8:30** Zee News: English **08:50** Zee Face To Face **9:00** Best Of India **9:30** Zee News: Hindi **10:00** Agenda-2000 **10:30** Zee News: Hindi **10:50** Zee Business News: Hindi **11:00** Verdict '98 **11:30** Zee News Round-Up **12:00** The Ent Show **12:30** Zee World **1:00** India Debates **1:30** BQC **2:00** Zee News: Hindi **2:20** Zee Face To Face **2:30** Positive Health Show **3:00** Zee News: Hindi **3:30** Ek Aur Nazaria **4:00** Hindi Feature Film (B/W)

MUSIC ASIA

7:30 Aalaap **8:00** B & W Gems **8:30** All Time Hits (Hit Songs Show) **9:00** Old Tavern: Sizzlers **9:30** Aalaap **10:00** All Time Hits **10:30** Bagpiper: Jharokha **11:00** Pehlu **11:30** Bajaj: Music Box (Trailer Show) **12:00** Coca-Cola: World Premiere **12:30** Old Tavern: Sizzlers **1:00** Bagpiper: Jharokha **1:30** Sham-e-Gajal **2:00** Music News **2:30** Bajaj: Music Box (Trailer Show) **3:00** Old Tavern: Sizzlers **3:30** Bagpiper: Jharokha **4:00** Pop Busters **4:30** Bajaj: Music Box (Trailer Show) **5:00** All Time Hits **5:30** Bagpiper: Jharokha **6:00** B & W Gems **6:30** Music News **6:45** Coca-Cola: World Premiere **7:30** Old Tavern: Sizzlers **8:00** Coca-Cola: World Premiere **8:30** Bagpiper: Jharokha **9:00** Bajaj: Music Box (Trailer Show) **9:30** Old Is Gold **10:00** Gaaya Ja **10:30** Bagpiper: Jharokha **11:00** Aalaap **12:30** All Time Hits **1:30** Jharokha

DD 7

10:30 Gane Gane **10:35** Daily Sope: Oga Priyatama **11:00** Daily Sope: Rajeshswari **11:15** Classical/Folk Songs **11:30** Parliament Hour **12:30** TBA **1:00** Serial: Aasha **1:30** Simarekha (Serial) **2:00** Kuasha Zakhan **2:30** Daily Sope: Oga Priyatama **3:00** Serial: Maha Probhu **3:30** Serial: Mohini **4:00** Serial: Bhangagarar Khela **4:20** Serial: Parama **5:05** Nepali Programme **5:30** News **5:35** Tarunder Janney **6:00** Palli Katha **6:30** TBA **6:50** Janmabhumi (Serial) **7:30** Bangla Sambad **7:55** Dinindan **8:00** Serial: Shesh Prashna **8:30** Serial: Surja Snnan **9:00** Janmabhumi (Serial) **9:30** Daily Sope: Rajeshswari **10:00** Bengali Movie

SONY TV

7:30 Jeevan Mulya **8:00** Aatma **8:30** Rangeela Re **9:00** Cartoons: Real Ghost Busters **9:30** Cine Clips **10:00** Who's The Boss **10:30** Different Stroke **11:00** The Nanny **11:30** Yeh Sadi Nahi Ho Sakti **12:00** Rang Berang **12:30** Bajaj Ki Lehren **1:00** Aahat **1:30** Cine Clips **2:00** Boogi Woogi **2:30** Serial: Shrikant **3:00** Humlog (Serial) **3:30** Chamatkar **4:00** Cine Matinee-Hindi Feature Film **7:00** Cartoons: Real Ghost Busters (Hindi Dubb) **7:30** Different Stroke (Hindi Dubb) **8:00** Cine Clips (Trailer Show) **8:30** Adaab Arz Hai: Anchore-Pankaj Udas **9:30** Chamatkar **10:00** Thoda Hai Thoda Jarurat Hai **10:30** Movers & Shakhers **11:00** Ek Mahal Ho Sapno Ka **11:30** Cine Clips **12:00** Toofan Mail **12:30** Thriller Story **1:00** Harmony With Gust: Kumar Sanu **2:00** Movers & Shakhers **2:30** Humlog **3:00** Cine Nite Show-Hindi Feature Film

ZEE TV

6:00 Yadoon Ki Pal (B/W Songs) **6:30** Zee News & Zee Business **7:00** Bhakti Songs **7:30** Jagran **8:00** Mrs Madhuri Dixit **8:30** Parampara **9:00** Disney Hour **10:00** Ek Nazar **10:30** TVS Saregama **11:30** Jaan #9 **12:00** Just ... No Problem **12:30** Khana Khazana **1:00** Naye Nazrane **1:30** Daily Serial: Shanti **2:00** Hum Paanch (Re-run) **2:30** Paribartan (Re-run) **3:00** Aahaa **3:30** Shatranj **4:00** Amar Prem **4:30** Geet Gata Chal **5:00** Naya Dour **5:30** Zaike Ki Safar **6:00** Aur Ek Minute **6:30** Ek Nazar **7:00** Disney Hour Cartoons **8:00** Andaz #Ep-209 **8:35** TVS Sa Ra Ga Ma **9:15** Cinthol: Jhalak **9:30** Haad Kar Di #Ep-11 **10:00** Tere Mere Sapne **10:30** Mohandas BA LLB **11:30** The News **11:50** Zee Business/Cinthol: Jhalak **12:00** Nirma-Hum Paanch **12:30** Teacher **1:00** Neeyat #Ep 3 **1:30** Vishwas #Ep-3 **2:00** ZEE Arabia: Zanjeeren **2:30** Andaz #Ep-209 (Rpt) **3:00** Feature Film (B/W)

STAR WORLD

(Northern)

6:30 Aerobics Oz Style **7:00** Fashion TV **7:30** Small Wonder **8:00** Code-3 **8:30** The Wonder Years **9:00** Nathalie Dupree Cooking Show **9:30** Only Fools & Horses **10:00** Bergerac **11:00** The Oprah Winfrey Show **12:00** Series: Santa Barbara **1:00** The Bold And The Beautiful **1:30** Snowy River **2:30** Fashion TV **3:00** Spiderman **3:30** Small Wonder **4:00** Code-3 **4:30** Jack Hannas Animal Adventures **5:00** The Simpsons **5:30** The Wonder Years **6:00** Series: Due South **7:00** Series: Peak Practice **8:00** Series: Lovejoy **9:00** Series: Santa Barbara **10:00** The Bold And The Beautiful **10:30** The Simpsons **11:00** Series: Due South **12:00** Series: Peak Practice **1:00** Series: Lovejoy **2:00** Seaforth **3:00** Bergerac **4:00** Aerobics Oz Style **4:30** Terry Toons

ESPN

9:30 ATP Tour Tennis **10:00** Cricket: The Sahara Cup — Day 5 Pakistan vs India **5:00** Sportscentre: International Edition **5:30** Superbouts **6:30** Cricket: The Sahara Cup — Day 5 Highlights Pakistan vs India **7:30** Sportscentre: International Edition **8:00** English Premier Football League Teams TBA vs Teams TBA **10:00** Bloopers **10:30** ATP Tour World Series Tournament President's Cup Tashkent **12:30** English Premier Football League Live Chelsea vs Blackburn Rovers **3:00** Cory Everson's Gotta Sweat

ZEE CINEMA

7:15 Inspector **9:30** Zakhmee (Sunil Dutt, Asha Parekh) **12:30** Mr India (IS Johar) **4:00** Jaanwae (Shammi Kapoor, Rajshree) **7:45** Katha (Nasiruddin Shah, Deepti Naval, Farooq Shaikh) **10:30** Pyar Jhukta Nahin (Mithun Chakravory, Padmini Kolhapure) **1:45** AA Nkhen **4:30** Kunwara Badan (Rakesh Pandey, Madhu Chandra)

CARTOON NETWORK

5:30 World Famous Toons **6:30** The Real Adventures of Jhonny **7:00** Tom & Jerry Kids **8:30** Perils of Panelope **9:00** Josie & Pussycate D **9:30** Drink the Little **10:00** Flintstone Kids **10:30** Riche Rich **11:00** Top Cat **11:30** Captainplanet **12:00** Scooby Doo **12:30** The Cartoon Grand **1:30** Fantastic Max **2:00** Crocadoo **2:30** The New Scooby Deo Movies **3:30** Sky Commanders **4:00** Centurions **4:30** Swats Kats **5:00** Ninja Robots **5:30** Flintstones **6:00** Top & Jerry Kids **6:30** Crocadoo **7:00** The Mask **7:30** Dexters Laboratory **7:45** What's a Cartoon Show **8:00** The Addams Family **8:30** Scooby Doo Where Are You **9:00** The Peoeye Show.

ATN

7-00am Sur Sobi **8:00** Shoptahoti Kemon Jabe **8:30** Aleya-EP-6 **9:00** Haraye Khunji **9:30** Bangla Film Raj Mukut, Anwer Hossain & Shamina **12:30** Just for Ladies **1:00pm** Indian Programme **7:00pm** Anurodher Asar **8:00** Shaat Shotero-EP-14 **8:30** Prio Shilpir Priyo Gan **9:00** Tanaporan-EP-7 **9:30** Bangla Film, Resmi Churi, Faruq, Rozina, Elias Kanchon, Kazori & Probir Mitra **12:30** Sumuddur EP-7 **1-00am** Closed Down