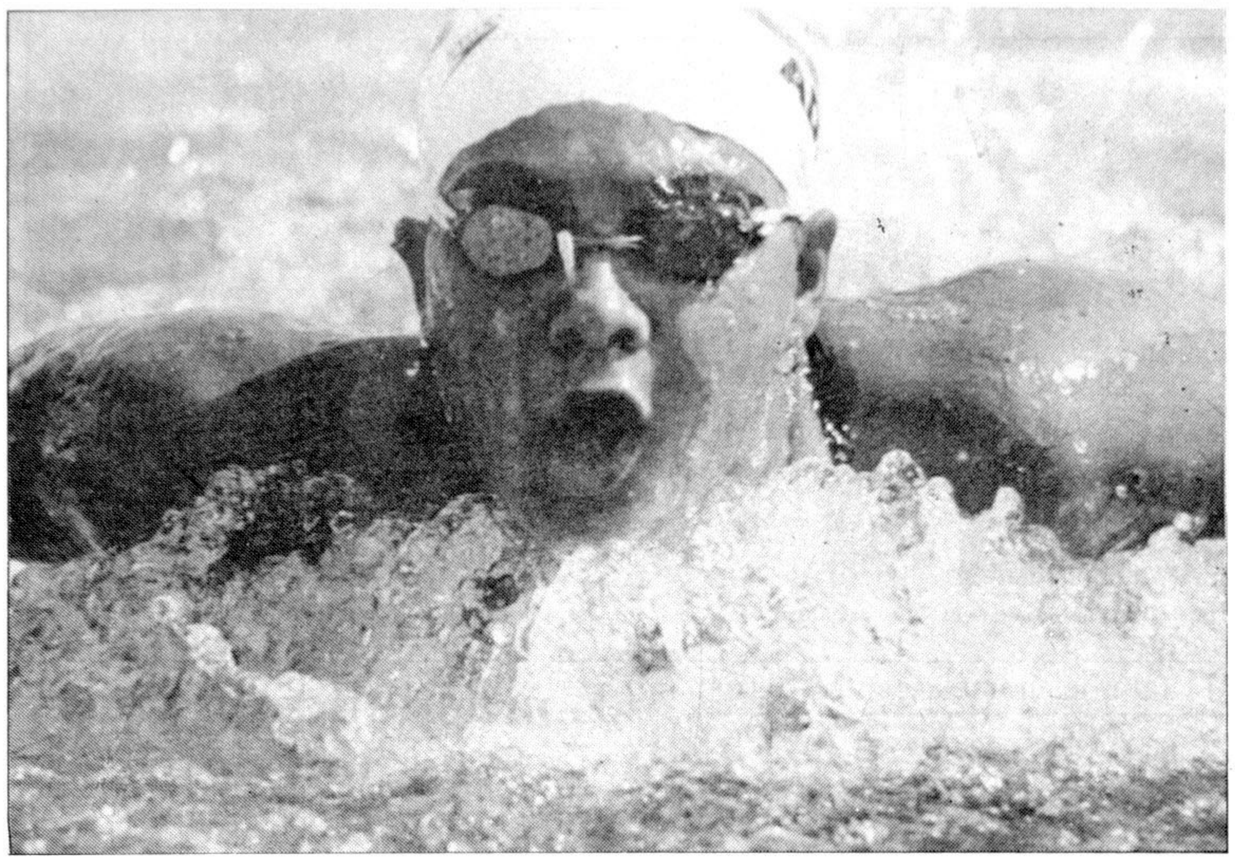

Surinam's leading swimmer Caralyn Adel participating in the ladies 200-metre medley preliminary heat at the Central American and Caribbean Games in Maracaibo, Venezuela on August 13. — AFP photo

Lele makes it clear

MUMBAI, Aug 14: The board of Control for Cricket in India (BCCI) would select the national squad for the inaugural World Super Max Eights championship at Perth from October 14-16, and no one else, announced its secretary Janwant Lele here today.

Expressing surprise at news reports from Australia naming some leading players in the Indian squad, Lele made it clear to PTI that it was an official championship to be conducted by the Australian Cricket Board (ACB) and only the BCCI had the right to pick the national team.

"The team is yet to be chosen."

He added thus refuting news reports from Perth that the Indians were first to name their team for the tournament to be played at Perth's WACA ground.

The reports had said that Australian cricket appears set to be haunted by Sachin Tendulkar again with the Indian batting maestro confirmed to play in the Super Eights championship in a high-quality Indian team also including skipper Mohammad Azharuddin, leg spin ace Anil Kumble and pace spearhead Javagal Srinath.

The reports had also said that Super Max 8s refer to the new rules created specifically for the tournament, which will feature eight of the Test playing nations.

Reader's opinion

Bangladesh cricket: Some thoughts

Naveed Ahmed Choudhury

A new chapter opened in the history of Bangladesh cricket when Bangladesh clinched the 1997 ICC trophy in Malaysia. As a reward of this achievement Bangladesh were awarded international one day status by the governing body of ICC. Since then Bangladesh had played in four major tournaments. In Asia Cup the side did fairly well, in the tri-nation cup in Nairobi, Kenya the performance was lacklustre, in the three nation tournament in India and recently concluded tour in Ireland, Scotland and England, Bangladesh's performance was just not up to the mark.

As the 1999 World Cup is gradually nearing, it is important for the selectors and also the players to make a sincere and planned effort so that the Bangladesh side can perform well and live up to the expectations of millions of Bangladeshis.

Lots of new and young players were given the opportunity to play for the national side in the last seven or eight months. But almost in all cases the lack of temperament in the new players was evident. As there are no three or four-day matches in Bangladesh it takes a player a lot of time buildup necessary temperament to play well in the international level. Again after frequent experiments the selectors have realized that against Test playing nations experience was vital.

To achieve success in the international level Bangladesh have to improve in all the three departments — batting, bowling and fielding. Their fielding seemed to be fairly good in the tri-nation series in India. But batting and bowling need a great deal of improvement.

One of the major problems of the Bangladesh batting lineup is the lack of a good opening pair. In ICC trophy Bangladesh opened their batting with Atahar Ali and Naimur Rahman. But in Asia Cup Naimur Rahman's weakness against good pace bowlers was exposed. Again in the Independence Cup in Dhaka genuine opening batsmen Javed Omar and Shahrier Hossain failed to impress. It has become very clear from the three-nation tournament in India, featuring India, Kenya and Bangladesh that it would be very unwise to, start with a pinchhitter like Mohammad Rafiq against quality bowling attacks. So in the 1999 World Cup Bangladesh should definitely start their innings with a good opening pair.

In the 1999 World Cup Bangladesh are going to play against Australia, New Zealand, Pakistan, West Indies and Scotland.

The inclusion of a right arm specialist off-spinner would be very good for Bangladesh. In West Indies there are Brian Lara and Chanderpaul, Australia have Michael Bevan, New Zealand have Stephen Fleming and Pakistan have Saeed Anwar. Except these players there can be Chris, Harris, Darren Lehman, Aamir Sohail and other good left-handed batsmen. Against these batsmen a right arm off spinner, may be Sheikh Salahuddin might be very useful. He was pretty successful in the Asia Cup in Sri Lanka and impressed many famous cricket personalities there. So in my opinion he should be given another chance. Khaled Mahmud and Naimur Rahman should bat lower down the batting order as they are doing now and they add depth to the Bangladesh batting. Naimur Rahman seems to be a matured player now and he can bowl a few overs of off-spin. Khaled Mahmud is a good allrounder and his performance has been good against different oppositions. Minhajul Abedin and Faruque Ahmed are two veteran players and they have ample experience. But so far Minhajul Abedin has not played a major part in any international match for Bangladesh. Being the seniormost player of the side a lot is expected from him.

Mohammad Rafique's performance in the international level has been good. He can become a tight bowler if he concentrates more on his line and length.

The imminent tournaments for Bangladesh would be the Commonwealth Games in September, 1998 where they are placed in Group C. Bangladesh would play against South Africa A and Zimbabwe A and Barbados. Dhaka would host the seventh Asia Cup cricket.

Sometimes there is a lack of commitment in the Bangladeshi players. Very recently in the tri-nation tournament Bangladesh's loss to Kenya in the second encounter between the two sides revealed it. There is also dearth of determination and positive attitude.

The Bangladeshi selectors and the players should bear in mind that as no goal can be achieved without proper plans and preparations. It is the time to mend the weaknesses of the team and prepare the side fully for the 1999 World Cup cricket.

Greatbatch hangs up his bat

WELLINGTON, Aug 14: Former Test batsman Mark Greatbatch announced Friday his retirement from all first-class cricket, reports AP.

Lefthander Greatbatch played 41 Tests and 84 one-day internationals from 1988 until 1996. He hit three Test hundreds, one of them on his debut against England at Eden park in Auckland.

Another century came in a memorable 146 over almost 11 hours to save a Test against Australia at Perth in 1989.

Greatbatch scored 2,021 runs in tests at an average of 30.62.

His big-hitting exploits were one of the enduring highlights of the 1992 World Cup in Australia and New Zealand. He scored 2,206 one-day runs, with two centuries, at 28.28.

In 169 first-class matches, Greatbatch made 9,856 runs at 38.05, with a highest score of 202 not out.

Greatbatch is a fulltime employee of the Central Districts Cricket Association, where he is director of coaching and development.

Connors pulls out

PURCHASE, New York, Aug 14: Jimmy Connors withdrew from the Citibank Champions senior tennis tournament Thursday because of an injured foot, reports AP.

Later in the day, Henri Leconte retired from his quarterfinal match against Peter Fleming with a stomach virus.

Connors was scheduled to take on John Lloyd in a quarterfinal Thursday evening. Instead, Lloyd advances to the semifinals.

"Jimmy has plantar fasciitis," trainer Bob Donatelli said of Connors. "Since the beginning of this event, he's been treated with anti-inflammatories and painkillers. We were hopeful after the (John) Fitzegerald match that the medications would reduce the inflammation. However, the condition did not improve."

The same soft-tissue injury to his left foot caused Connors to default a match in last week's Sprint PCS Champions in Wellesley, Massachusetts.

Leconte, who had reached the semifinals last week, went into the locker room after losing the first set 7-6(7-3). A few moments later, he returned to the court and informed chair umpire John Restaino that he was unable to continue.

In another first-round match, Tim Wilkison made short work of Johan Kriek 6-2, 6-1.

Spadea puts Krajicek away

MASON, Ohio, Aug 14 (Reuters/AP): Unheralded American Vince Spadea continued his run of upsets at the ATP Championship on Thursday, taking out eighth-seeded Dutchman Richard Krajicek 6-2, 6-3 in a third-round match.

For the first time in his seven-year career, the 44th-ranked Spadea posted back-to-back wins over top 10 players. He beat ninth-ranked Andre Agassi here in a third-set tiebreaker in the second round.

He has defeated four top 10 players this year, upsetting then third-ranked Patrick Rafter at Key Biscayne in March and the then third-ranked Petr Korda at Toronto last week.

Spadea will try to keep the momentum going today when he faces defending champion and top-seeded Pete Sampras in the quarter-finals. In their three previous outings, Sampras has never lost a set to Sapdea.

The second-ranked Sampras, who can move back into the world number one ranking if he wins a third career ATP Championship title Sunday, captured a 7-6 (7-3), 6-3 third round win over 60th-ranked Jan-Michael Gambill of the United States.

Gambill served 15 aces to 13 for Sampras. But Sampras concentrated more on holding his serve and made only one serious attempt to break Gambill.

Krajicek's game feeds off his serve, and he was serving below his usual level, so the 1996 Wimbledon champion was repeatedly pressured by Spadea.

The American's own serve was never broken in the match and he managed to break Krajicek's serve in the second and eighth games of the first set and the eighth game of the second set.

Among the remaining seeds, No. 3 Petr Korda of the Czech Republic beat No. 14 Goran Ivanisevic of Croatia 5-7, 6-4, 7-5; No. 5 Patrick Rafter of Australia defeated Todd Martin 3-6, 6-3, 6-2; and No. 7 Yevgeny Kafelnikov of Russia beat Scott Draper of Australia 6-3, 6-3.

Korda was down 5-2 in the third set before rallying.

"My father always told me, 'Fight to the last point; play to the last point,' and that's just what I did," Korda said.

Ivanisevic had beaten Korda in seven of their 10 previous matches. But he has not played with confidence since losing to Sampras in five sets at Wimbledon, and Thursday's match was a replay of last week at Toronto.

"In other matches, Thomas Johansson of Sweden beat Jerome Golmard of France 7-6 (7-5), 7-6 (7-2); Magnus Larsson of Sweden defeated Tommy Haas of Germany 6-4, 6-4, and Daniel Vacek of the Czech Republic beat Jan Siemerink of the Netherlands 6-1, 6-4.

In the other quarter finals, Korda plays Rafter, Kafelnikov plays Vacek and, in an all-Swedish encounter, Larsson plays Johansson.

Tyson turns back to Nevada

LAS VEGAS, Aug 14 (AP): Mike Tyson's fate is once again in the hands of Nevada boxing officials.

In the latest bizarre chapter of a saga that began when Tyson bit Evander Holyfield's ears 13 months ago, Tyson's advisers on Thursday abruptly withdrew his application for a New Jersey boxing license.

They then turned to the state that banned him, appealing for Tyson's return to the ring.

"Maybe he came back to his senses and decided the best way to go about this was to come back to the state that revoked his license," said Dr Elias Ghanem, chairman of the Nevada Athletic Commission. "We have a very fair commission. And we make decisions on the spot. We vote on it on the spot and we don't delay our decisions."

The move came on the eve of a meeting of the New Jersey Athletic Control Board, which two weeks earlier listened as the former heavyweight champ asked for his license back — but also got angry and cursed in front of the regulators.

"We were surprised to get it today, but we will set up a hearing and it will be a fair and impartial hearing," said Marc Ratner, executive director of the Nevada Athletic Commission.

Ratner, who estimated a hearing could be held in two to three weeks, said he had no idea why Tyson withdrew his application in New Jersey.

Tyson adviser Shelley Finkel didn't give a reason, other than to say there was concern over the perception that the boxer was trying to get around the Nevada ban by applying in New Jersey. Finkel denied he feared Tyson's application would be rejected.

"I felt very positive," Finkel said, adding that he also is confident about Tyson's chances in Nevada. "We can always go back to New Jersey if it's bad in Nevada."

Ghanem said Tyson was making the right move in returning to the state regulators who revoked his license.

"It wasn't a smart move for him in the beginning," Ghanem said, referring to the New Jersey application.

Nevada was taken by surprise when Tyson applied last month in New Jersey. State boxing regulators had expected all along that he would reapply for his license in Nevada after a mandatory one-year wait.

Asking New Jersey for the license was seen as a calculated gamble by Finkel. But many in boxing criticised the move and said that if states did not respect each other's decisions that a federal commission might be formed to regulate the sport.

Tyson's license was revoked and he was fined 3 million dollars for biting Holyfield's ears during the third round of their June 28, 1997, rematch for the heavyweight title.

Ghanem said Tyson is not assured of getting his license back, despite the feeling by some in boxing that he has been punished enough.

Two members of the New Jersey board were scheduled to decide Friday whether Tyson could return to the ring in New Jersey.

At a July 29 hearing, Tyson's advisers presented a parade of character witnesses who urged regulators to give him another chance and the boxer apologised for biting Holyfield.

But at the end of the hearing, Tyson got angry, refused to read a closing statement and cursed in front of regulators.

Vento's golden double

MARACAIBO, Venezuela, Aug 14: Bouyed by three gold medals in tennis, Venezuela continued Thursday to remain in the race with Cuba for the most gold medals at the Central American and Caribbean Games, reports AP.

Venezuela's total jumped to 26 gold medals, seven less than Cuba, which nonetheless in the last two days of competition has held its lead over the host nation and Mexico.

Coetzer cruises

WELLESLEY, Massachusetts, Aug 14: With the rain finally abated, top-seeded Amanda Coetzer advanced to the quarterfinals of the BostonCup, while fourth-seeded Silvia Farina of Italy was upset, reports AP.

Cara Black of Zimbabwe, the world's top-ranked junior girl a year ago, knocked of Farina 1-6, 6-2, 7-5 Thursday. The match was played after Farina completed a three-day, 1-6, 6-2, 7-5 victory over Mary Joe Fernandez.

The Farina-Fernandez match began on Tuesday before being suspended by rain after the first set. They played the second set on Wednesday before rain once again forced suspension of play.

Farina came back later on Thursday to compete in doubles.

Coetzer, of South Africa, beat Nana Miyagi of Japan 6-3, 6-3. Germany's Anke Huber won when Olga Barabanschikova of Belarus withdrew because of cramps.

In other singles play, Lisa Raymond beat Ruxandra Dragomir of Romania 6-3, 6-3; Russia's Elena Likhovtseva defeated Shi-Ting Wang of Taiwan 6-4, 6-2, and Corina Morariu beat Meghann Shaughnessy 3-6, 6-1, 6-2.

Nathalie Dechy of France eliminated Japan's Yuka Yoshida before losing to South Africa's Mariann DeSwardt 6-1, 7-6.

Testud, Spirlea exit

MANHATTAN BEACH, Aug 14: Serena Williams knows one way to hit a tennis ball and that is hard with a lot of power. She displayed that power Thursday during a 6-4, 3-6, 6-1 victory over seventh-seed Sandrine Testud of France in the second round of the Acura Classic tournament, reports AP.

Also on Thursday, Elena Tartarkova of Ukraine beat sixth-seed Irina Spirlea of Romania 6-2, 6-2. Tartarkova got into the draw as a replacement for Mary Pierce, who withdrew Monday because of a groin injury. Tartarkova will face French Open champion Arantxa Sanchez-Vicario, the third seed, in the quarterfinals.

Williams, 16, took the first set after the two traded service breaks with repeated backhand winners. Testud, ranked 14th in the world, used an arsenal of topspin shots to win the second set, needing 13 set points before she was able to capitalize.

"I totally lost my focus in the second set," Williams said. "I got very upset. I was forced to come back. I think the crowd may have energised me."

Williams formerly resided in nearby Compton and now lives in Florida.

"We were both playing great," Testud said. "I was happy to close out that second set. After that, I couldn't control the game anymore. She is one of the hardest hitters on the tour."

Williams dominated the final set as Testud was able to hold serve in the first game of that set. Williams advances to the quarterfinals against top-seeded Martina Hingis, the No 1 player in the world.

Asked how she felt about playing Hingis, Williams said, "I'm very excited to be able to play her. It's all going to depend on which Serena shows up."

Eighth-seed Natasha Zvereva of Belarus took 58 minutes to dispose of Magui Serna of Spain 6-2, 6-1. Zvereva won the last six games while displaying blistering forehands and sharp volleys. She advanced to Friday's quarterfinals against the winner of Thursday's match between second-seed Lindsay Davenport and Julie Halard-Decugis of France.

Also on the schedule Thursday night was fourth-seeded Monica Seles against fifth-seeded Nathalie Tauziat of France.

Tour of Spain won't enter France

MADRID, Aug 14: Tour of Spain organizers have dropped plans for the race to cross the border into France, thus avoiding the police anti-doping raids that occurred during the Tour de France, reports AP.

"Since it is impossible to predict how (French) judges will behave, we cannot go", race director Alberto Gadea said.

Lt Gen (retd) Mahbubur Rahman, chairman of the Bangladesh Olympic Association, leading an anti-drug cycling rally yesterday in the city. — Star photo

The Daily Star TV Guide

Saturday 15th August
(All programmes are in local time but subject to last minute change.)

BBC

8:00am BBC News Followed by Weather **8:30** Asia Today **8:45** World Business Report **9:00** BBC News Followed by Weather **9:30** Hardtalk **10:00** BBC News Followed by Weather **10:30** World Focus: Reporters **11:00** BBC World News Followed by Weather **11:30** World Focus: Ray Mear's World of Survival 1/6 — Arctic **12:00noon** BBC World News Followed by Weather **12:30** World Living: Q E D Clockwork Radio **1:00** BBC World News Followed by Weather **1:30** Hardtalk **2:00** BBC World News Followed by Weather **2:30** World Focus: Correspondent **3:00** BBC World News Followed by Weather **3:05** Weekend World: Great Railway Journeys — Mombasa to the Mountains of the Moon **4:00** BBC World News Followed by Weather **4:30** World Living: The Travel Show **5:00** BBC World News Followed by Weather **5:30** This Week **6:00** BBC World News Followed by Weather **6:05** The Dynasty : The Nehru-Gandhi Story 3/4 —Mother Indira **7:00** BBC World News Followed by Weather **7:30** World Living: How Buildings Learn 6/6 — Shearing Layers **8:00** BBC World News Followed by Weather **8:05** Weekend World: Legendary Trails — Return to the Sacred Ice **9:00** BBC World News Followed by Weather **9:05** Weekend World : Great Railway Journeys — Mombasa to the Mountains of the Moon **10:00** BBC World News Followed by Weather **10:30** Style! **11:00** BBC World News Followed by Weather **11:30** This Week **12:00mn** BBC World News Followed by Weather **12:30** World Focus : Correspondent **1:00** BBC World News Followed by Weather **1:05** Weekend World: Horizon — "Hearing Voices" **2:00** BBC World News Followed by Weather **2:30** World Living: Top Gear Waterworld 1/6 **3:00** BBC World News Followed by Weather **3:30** Hardtalk **4:00** BBC World News Followed by Weather **4:30** Simpson's World **5:00** BBC World News Followed by Weather **5:05** Weekend World: Legendary Trails — Return to the Sacred Ice **6:00** BBC News Followed by Weather **6:30** World Living: How Buildings Learn 6/6 : Shearing Layers **7:00** BBC News Followed by Weather **7:30** World Focus: Correspondent

CHANNEL V

6:00 Turn On T [V] **6:30** V Sport **7:00** Turn On T [V] **7:30** Rewind VJ Sophiya **8:30** Turn On T [V] **10:30** Best of the Demand **11:30** Volume Double Guest Special **12:30** Hot Seat **1:00** Nightshift **1:30** Mainstage **2:30** Turn On T [V] **3:30** Billboard US Countdown **4:30** [V] Hour **5:30** The Drum **6:30** Turn On T [V] **7:00** The Udam Shing **7:30** Turn On T [V] **8:30** Liberty- First Day First Show **9:00** The Ticket **9:15** Turn On T [V] **9:30** Channel [V] Out There **10:00** Close-Up Close Encounters **10:30** Turn On T [V] **2:30** Turn On T [V] Block C **3:00** Turn On T [V] **3:30** Mainstage **4:30** Turn On T [V]

STAR PLUS

6:30 Ninaad **7:30** Good Morning India **9:15** Dress Circle **9:30** Travel Asia **10:00** The Great Escape **10:30** A Question of Answers **11:00** Kabhi Kabhi **11:30** Viruddh **12:00** Yeh Hai Raaz **12:30** Batman **1:00** Eek the Cat **1:30** Wild Encounters **2:00** Kudratnama **2:30** Bakeman's Ooh La La **3:30** Britania Marigold Tea Time Cinema: "Ram Balram" (Dhamendra, Amitabh Bachchan, Rekha, Zeenat Aman) **6:15** Dress Circle **6:30** Kiron Joneja Show **7:30** Awaaz **8:00** Jubilee Plus **8:30** The Nation Celebrates **9:00** Viruddh **9:30** STAR News **10:00** Kabhi Kabhi **10:30** Sur Sandhya Concert **11:30** It's Small World **12:00** Bombay Times **12:30** STAR News **1:00** Newhart **1:30** Movie: A Sensitive Passionate Man **3:30** L A Law **4:30** Fantasy Island **5:30** BBC Documentary "Under the Sun-Brazilian Trilogy"

STAR MOVIES

7:30 Action: Bullet in the Head 18 **9:00** Family : Seasons of the Heart 15 **10:45** Action: Son of Godzilla **1:00** Western: Blood at Sundown 15 **3:00** Action: Live by the Fist 15 **4:45** World Cinema: Wives: Ten Years After **7:00** Action: Bandit from Shan Tung 15 **9:00** Comedy : Dusnton Checks in 12 **11:00** Movie Television **11:30** Saturday-Mega Movie: Independence Day 15 **2:00** Fright Night : Alien 15 **4:00** Action : Live by the Fist 15 **5:30** Comedy : Dunston Checks in 12

ATN

7:00am Sur Chhabi **7:30** Dum Dharakka **8:00** Motamot **8:30** Shomudra **9:00** Just for Ladies **9:30** Film show : Bijoy **12:30** Lucky Seven **1:00** Progrmame of India **7:00** Sur Chhabi **8:00** Shirsha Bindo **8:30** Bahiri **9:00** Special programme **9:30** Film show: Nawab Sirajdowlah **12:30** Priya Shilpi Priya Gaan

PTV

8:00am Tilwat Aur Tarjuma/Hamd/Naat/ **8:20** Cartoons **8:30** Khabrain **8:45** Visitors Book **9:10** Phool Khushboo **9:25** Dastarkhawan **9:40** Mehman **10:05** Aap Ki Anwar Maqsood **10:30** English Film **10:55** MILLI NAGHMA **11:00** Khabrain **11:10** Meri Pasand **11:35** Janun **12:55** Quran:E: Hakeem **1:02** Bismillah **1:15** Grind **2:05** Drama Serial: **2:55** Husool:E:Insaf & Sports Coaching **3:20** TV Encyclopaedia **3:40** Sports Time **4:05** Serial: **5:05** Medicine **5:25** Computers **6:20** AIOU Courses **7:00** English News **7:20** PTV Music Library **7:30** Virsa Pakistan **7:55** Ghazal Uss Naye Sairee **8:25** Dentonic: World of Sports **8:45** Serial: **9:00** Break for Headlines News **10:00** Khabarnama & Commercial News **10:35** TBA **11:55** The Flash Point **1:05** Urdu Feature Film: /Khas Khabrain : CLOSE DOWN.

ZEE INDIA TV
(Former-EL TV)

7:00am Jagran **7:30** Zee News: Hindi **8:00** Beech Shahar **8:30** Zee News: Hindi **9:00** Insight **9:30** Zee News: Eng. **10:00** Vision Beyond: 50 **10:30** Naye Nagmeen **11:00** Hum Zamen **11:30** Zee News Update **11:50** Zee Business News **12:00** Bournvita Quiz Contest **12:30** Huseen Pal (Trailer Show) **1:00** Session with Seshan **1:30** Zee News: Hindi Bulletin **2:00** Help Line **2:30** Money Game **3:00** Teer Kaman **3:30** News Line **4:00** Aashiana **4:30** Hum Honge Kamyab **5:00** Naye Nagme **5:30** Zeed It Pro **6:00** Beech Shahar **6:30** Gaane Anjane **7:00** Huseen Pal (Trailer Show) **7:30** Centeer Stage **8:00** Mystery Unfolds **8:30** Zee News: English **8:50** Zee Face To Face **9:00** Ek Aur Nazaria **9:30** Zee News: Hindi **10:00** Question Hour **10:30** Zee News: Hindi **10:50** Zee Business News: Hindi **11:00** The Ent. Show **11:30** Zee News Round Up **12:00** The Women **12:30** Disha Samwad **1:00** Agenda: 2000 **1:30** BQC **2:00** Zee News: Hindi **2:20** Zee Face To Face **2:30** Hum Zameen **3:00** Zee News: Hindi **3:30** Zee Count Down **4:00** Hindi Feature Film (B/W)

MUSIC ASIA

7:30am Aalaap **8:00** B & W Gems **8:30** All Time Hits (Hit Songs Show) **9:00** Old Tevern: Sizlaars **9:30** Aalaap **10:00** All Time Hits **10:30** Bagpiper: Jharokha **11:00** Old is Gold **11:30** Bajaj: Music Box (Trailer Show) **12:00** Coca Cola: World Premier **12:30** Old Tevern: Sizlaars **1:00** Bagpiper: Jharokha **1:30** Cibaca: Tube Top Ten **2:30** Bajaj: Music Box (Trailer Show) **3:00** Old Tevern: Sizlaars **3:30** Bagpiper: Jharokha **4:00** Pop Busters **4:30** Bajaj: Music Box (Trailer Show) **5:00** All Time Hits **5:30** Bagpiper: Jharokha **6:00** B & W Gems **6:30** Music News **6:45** Coca Cola: World Premier **7:30** Old Tevern: Sizlaars **8:00** Coca Cola: World Premier **8:30** Bagpiper: Jharokha **8:30** Hum Apke Hain Kountdown (Viewer's Choice Songs) **9:00** Bajaj: Music Box (Trailer Show) **9:30** Banganga Festival **10:00** Music Zone **10:30** Bagpiper: Jharokha **11:00** Aalaap **12:30** All Time Hits **1:30** Jharokha

DD 7

10:30am Movie Club Film (Last Monday's Repet) **1:30** Movie Club Film (Last Tuesday's Repet): **4:35** Movie Club Film (Last Wednesday's Repet): **7:00** Saptahiki **7:30** Bangla Sambad **8:00** Bahanna Parba **8:30** Durbin **9:00** Serial: Katha **9:25** Serial: Sukh Duksha/Surjasan **10:00** Bibaho Abhijan (Drama) **10:30** News & Bengali Sambad & Closed **11:25** TBA

SONY ET

6:30am Parachute: Premier **8:30** Gaane Jaane Manee **9:00** Take Five **9:30** Boroplus Ki Current Booking **10:00** Indian Holiday **10:30** Taj Mahal Takitadhin Countdown **11:00** Cine Clips/Khyoa Khoya Chand (Hit Songs Show) **11:30** Zamana Badal Gia **12:00** TBA **12:30 Hum Sab Ek Hai** (Serial) **1:00** Thoda Hai Thode Ki Jarurat Hai **1:30** Cine Clips **2:00** World Of Cricket **2:30** Rang Be Rang **3:00** Coca Cola: Papadam Show **4:00 Cine Matinee: Hindi Feature Film: 7:00** Toofan Mail **7:30** Kahene Main Kya Harj Hai **8:00** Cine Clips **8:30** Bajaj Ki Lehren **8:30 Cine Prime: Hindi Feature Film: 12:00** Jast Mohabbat (Serial) **12:30** Star Yaar Kalakar **1:30** Aahaat (Thriller Serial*) **2:00** Bhanwar **2:30** Gaane Jaane Manee **3:00 Cine Nite: Film**

ZEE TV

6:00am Yeadon Ki Pal **6:30** Zee News & Business **7:00** Bhakti Songs **7:30** Jagran **8:00** Jungle Book **8:30** Teacher **9:00** Disney Hour (Cartoon) **10:00** Ek Nazar **10:30** Colget Top Ten **11:30** Jhoota Sach #Ep: 45 **12:00** Mujhee Chand Chahiye **12:30** Jhatpat Kazana **1:00** Eno Fun Filmi Style **1:30** Chote Chote Baatein **2.00** Hum Paanch **2.30** Adhikar **3:00** Ek Raja Ek Rani **3:30** Ashirwad **4:00** Jaan (*Bhagyashree, Sudesh Beri) **4:30** Mohan Das Ba LLB **5:30** Sapath (Serial) **6:00** Khana Khazana **6:30** Ek Nazar (Trailer) /Gane Anjaane **7:00** Disney Hour Cartoons **8:00** Dam Dama Dam **8:25** Saturday Suspence: **The Game 9:30** Gudgudde **10:00** Zanjeerein **10:30** Rishtey: The Love Story **11:30** Zee News **11:45** Jhalak **12:00** Close: Up Antakshari **12:30** Jee Shahab (*Amit Bhel) **1:00** Tere Mere Sapne **1:30** India's Most Wanted **2:00** ZEE Arabia: Serial: X Zone #Ep: **2:30** Jhoota Sach #Ep: 45 **3:00 Hindi Feature Film (B/W): New Delhi**

STAR World (Northern)

6.30am Classic Cartoons **7:00** Jack Houston's Imagine Land **7:30** The Animals Of Farthing Woods **8:00** Eak The Cat **8:30** Denever The Last Dinosaur **9:00** Mr. Belvedere **9:30** Jack Hannas Animal Adventures **10:00** Nanny and the Professor **10:30** Travel Asia #55 R **11:00** Christyi # 19/21 R **12:00** Mystery Movies: Touch of Frost: **True Confessions 2:00** To Serv Them All My Days **3:00 Middlemarch #7/7 R 4:00** Candid Camera # 23/52 **4.30** Fashion TV **5:00** WWF Shotgun Challenge **6:00** Series: Baywatch **7:00** Series: Tropical Heat **8:00** Series: L A Law **9:00** Series: Soldier Soldier **10:00** WWF Shotgun Challenge **11:00** Series: Baywatch **12:00** Series: Tropical Heat **1:00** Series: L A Law **2:00** Series: Soldier Soldier **3:00** Voyage to the Bottom of the Sea **4:00** Aerobics OZ Style **4:30** Terry Toons

TNT CARTOON

5:30am World Famous Toons **6:30** Jatsons **7:00** Flintstones **7:30** The Popeye Show **8:00** Scooby & Scrappy D **8:30** Scooby & All Star Laff-a-lympics **9:00** Yougil's Treasure Hunt **10:00** Young Robin Hood **10:30** The detective Squad **11:30** Dynomutt **12:00** Tom & Jerry Show **12:30** Bugs & Draffy **1:30** Addams Family **2:00** Dumb & Dumber **2:30** The Real Adventure of Jonny **3:00** Goober & The Ghost Chasers **3:30** Casper and the Angles **4:00** Goldie Gold and Action Jack **4:30** The Detective Squad **5:30** Dexter's Laboratory **6:00** Tom & Jerry Kids **6:30** Bugs & Draffy Show **7:30** Johnny Bravo **8:00** Two Stupid Dog **8:30** Scooby Doo Where Are You **9:00** The Popeye Show