SUMMON / NOTICE

In the court of 3rd Artharin Adalat, Dhaka.
Title suit No-141/96

National Bank Limited,
Dilkusha Branch, 48, Dilkusha C/A, Dhaka and its Head Office/Registered Office-18, Dilkusha C/A, Dhaka ..... **Plaintiff.**

VERSUS

1. **M/S. Bashir and Co.** Vill-Barabaria, P.O-Shahbaliswar, P.S.-Dhamrai, Dist.-Dhaka.
2. **Mr. A.B.M. Bashir Uddin**, Proprietor of M/S. Bashir and Co. 105, South Bashaboo, (2nd floor) P.S.-Shabujbag, Dist.-Dhaka and Vill-Barabaria, P.O-Shahbaliswar, P.S.-Dhamrai, Dist.-Dhaka.
3. **Mr. Hassan Mahmud** (Mortgagor) S/o. A.B.M. Bashiruddin, Vill-Barabaria, P.O-Shahbaliswar, P.S.-Dhamrai, Dist.-Dhaka.
4. **Mr. Hassan Imam** (Mortgagor) S/o. A.B.M. Bashiruddin, Vill-Barabaria, P.O-Shahbaliswar, P.S.-Dhamrai, Dist.-Dhaka.
5. **Mr. Hassan Jaman** (Mortgagor) S/o. A.B.M. Bashiruddin, Vill-Barabaria, P.O-Shahbaliswar, P.S.-Dhamrai, Dist.-Dhaka.
6. **Mrs. Begum Rabeya Khatun** (Mortgagor) W/o. A.B.M. Bashiruddin, Vill-Barabaria, P.O-Shahbaliswar, P.S.-Dhamrai, Dist.-Dhaka. ..... **Defendants**

The above money suit has been filed against you by the plaintiff National Bank Limited for realisation of Taka 66,48,973.50 (taka sixty six lac forty eight thousand nine hundred seventy three and paisa fifty) only upto 30-9-96. You are notified to appear before the concern court on 12.7.98 at 10. A. M. either in person or through an Attorney on behalf of which the suit will be disposed exparte.

By Order of the Court.
Sherestadar.

CAPTURE THE PRECIOUS MOMENTS OF YOUR LIFE IN VCD

VCD ENSURES LIVE LONG PRESERVATION

WE SHALL CREATE VCD FROM VIDEO CASSETTES OF YOUR WEDDING, BIRTHDAY OR ANY FOND OCCASION YOU CHERISH TO PRESERVE FOR LIFE.

WE USE GOLD CD BLANKS FOR LIFE LONG PRESERVATION.

FOR VCD CREATION WE HAVE INSTALLED THE BROADWAY ULEAD MEDIA STUDIO 5.0, THE #1 CHOICE OF VIDEO CD MAKERS THE WORLD OVER.

FOR BEST RESOLUTION ALL OUR VCD S ARE RECORDED AT 360KB/FRAME AT 25 FRAMES PER SECOND.

PLEASE CONTACT.
MEDIA STUDIO-5, 49, SATMASJID ROAD, (1ST FLOOR)
TEL : 9116193, 9111946, FAX . 816490

You can play VCD in any VCD player or in the CDRom of your Computer

Birds Media

Army, Navy begin tree plantation programme

Bangladesh Army began its tree-plantation programme in all cantonments throughout the country in observance of the National Tree Plantation Campaign, reports UNB.

Army Chief Lieutenant General Muhammad Mustafizur Rahman inaugurated, the programme by planting a Palash sapling at the Senakunja premises in Dhaka Cantonment yesterday.

The Director General, Medical Services, Principal Staff Officers and other senior army officers also planted saplings.

More than 1.15 lakh saplings including 56,000 fruit-bearing trees will be planted this year.

Another UNB report adds: Bangladesh Navy launched a massive tree plantation campaign in all naval bases, units and shore establishment throughout the country yesterday as part of the nationwide Tree Plantation Campaign.

Chief of Naval Staff Rear Admiral Mohammad Nurul Islam inaugurated the programme by planting an Arocaria sapling at the Naval Headquarters premises at Banani.

Four lakh saplings of various flowers, fruit bearing and shade trees will be planted in Dhaka, Savar, Chittagong, Khulna, Mongla, Kaptai and Patenga in coordination with the Forest Department during the campaign.

Bangladesh Navy will further undertake an ambitious tree plantation programme in St Martins, Moheskhali, Kutubdia and other remote islands of the coastal areas, said an ISPR press release.

Legal Notice

In the Supreme Court of Bangladesh
High Court Division
(Original Civil Jurisdiction)
Matter No. 30 of 1998.
Manzur Kabir... Petitioner
Vs.
Friends Toy Company Ltd and others Respondents.

It is for the general information that the aforesaid matter under Section 241/242 of the Companies Act, 1994, has been filed by the petitioner against the respondents for liquidation and upon hearing the same Mr Justice Syed Amirul Islam has been pleased to admit it on 8.6.98 and now the matter is fixed on 13.7.98 for hearing.

If anybody has got any interest or objection he is at liberty to appear in Court on 13.7.98 either personally pr through lawyer for representation. Also the copy of the matter may be procured from the undersigned on payment of costs.

Md Waliul Islam
Advocate
Room No. 51, Supreme Court Bar
Dhaka

Prime Minister Sheikh Hasina distributed Shapla Cub Awards among members of Bangladesh Scouts at the International Conference Centre in the city yesterday.
— PID photo

Nasim tells JS

All unauthorised structures on govt land in city to be demolished in phases

Minister for Public Works and Housing Mohammad Nasim told the Jatiya Sangsad yesterday that all unauthorised structures on the government land in different parts of Dhaka city would be demolished in phases, reports BSS.

Replying to a question from Hajee M Selim (AL-Dhaka), the minister said that notices had been served on the illegal occupants of the unauthorised structures including markets and slums to vacate the government land.

Nasim also informed the House that the government had a plan to dismantle the unauthorised structures outside Dhaka.

Acid thrown on young girl

MYMENSINGH, July 5: A young girl of Chandpur village in Bhaluka thana here received serious burn injuries when a miscreant threw acid on her body on Sunday, reports UNB.

Family sources said the miscreant Nazrul, son of late Islam Mondol of the same village, threw acid on Sultana Razia Happy, 15, a student of class X of Mallikbari Shaheed Nazimuddin High School, while she was sleeping in her house at night.

She was rushed to Mymensingh Medical College Hospital the next morning in a critical condition.

Villagers said notorious terrorist Nazrul became angry as Happy's family refused his proposal to marry her.

The family of the victim did not dare to file a case against the miscreant for fear of further retaliation, they added.

Tofael urges BNP

Don't do politics with food price

Commerce and Industries Minister Tofael Ahmed yesterday urged the main opposition BNP not to do politics with a sensitive issue like food price saying this would only encourage the dishonest traders to increase the prices, reports BSS.

"None should do politics with the prices of food items to create artificial crisis," he said while responding to opposition allegations about the prices of essentials during a 30-minute unscheduled discussion ahead of adjournment of the house.

Tofael said prices of different items may rise sometimes for several reasons but the government has to take steps cautiously as the issue is sensitive. The newspapers too should play a responsible role so that the dishonest businessmen might not get any advantage.

He recalled with regret that the price of salt was increased following an opposition baseless and untrue campaign to create an artificial crisis.

Several BNP legislators including Shahidul Islam, Moshiur Rahman and Abdul Hye earlier took part in the discussion on different issues including the prices of essentials. Agriculture Minister Motia Chowdhury blasted the BNP for "taking a strategy" to create an artificial crisis of rice through planned propaganda.

"I categorically want to say that currently we have a reserve of three and half lakh tonnes of rice with the procurement of two lakh tonnes during the current season," she said adding "there is no scope to create any crisis centring the stock of rice."

She, however, said the prices of some vegetables might have gone high in some parts of the country because of the current transition season of agriculture and temporary dislocation in transportation.

Treasury Bench members Khan Tipu Sultan and Abdul Latif Mirza also took part in the discussion.

State minister tells JS

Govt can't fix jute price in free-market economy

By Staff Correspondent

The government cannot fix price for jute in a free-market economic system, but it is continuing efforts to ensure fair price to the growers.

Minister of State for Jute A K Faizul Haq said this during question-answer time in the Jatiya Sangsad yesterday. Legislators from Opposition BNP, however, were critical of the government for breaching its pre-election pledge of fixing jute price at Tk 500 per maund.

Replying to a question of BNP lawmaker Md Shahidul Islam, the state minister said the government would do its best to boost the price of jute for the benefit of growers, but it could not fix a price for jute.

Answering to a supplementary from ruling party MP Sheikh Md Nurul Haq, the minister said out of 192 jute procurement outlets opened by the government last season, 34 did not perform up to the mark.

The state minister also acknowledged lesser volume of export of jute goods in the last fiscal due to some internal constraints suffered by Iran and Syria — the two main importers. He was responding to a query from Syed Manjur Hussain of BNP. The minister hoped for better export volume this year.

While answering JP lawmaker N K Alam Chowdhury's question regarding use of hazardous polythene bags, Faizul Haq said, "We all would lend support if you bring a resolution seeking a ban on polythene bags."

As BNP legislator Alamgir Kabir raised question about smuggling of jute to India from Bangladesh by Marwaris, the state minister said the allegation was not true.

Replying to AL lawmaker Kazi Keramat Ali on outstanding dues in jute buying, Faizul Haq said he had inherited outstanding dues worth Tk 90 crore when he took over charge of the ministry, but the amount has now dropped down to Tk 42 crore. "We'll clear the dues before the onset of next jute procurement season," he told the parliament.

Anwar tells JS

Govt has plan to repair rail tracks between Mymensingh Mohanganj section

Communications Minister Anwar Hossain told the Jatiya Sangsad that the government had a plan to repair the railway tracks between Mymensingh and Mohanganj railway section, reports BSS.

Replying to a question from M Fazlur Rahman Khan (AL-Netrokona), the minister said that the government had no plan to introduce intercity train service between Dhaka and Mohanganj route. He said that the condition of railway tracks in Mymensingh-Mohanganj section was not fit for the running of inter-city trains.

JS told

Tk 18 cr Someshwari river management project soon

Water Resources Minister Abdur Razzak yesterday said the government would undertake a project of about Taka 18 crore for management of the River Someshwari to save adjoining areas from erosion in Durgapur thana under Netrokona district, reports BSS.

Responding to a call attention notice of Md Jalaluddin Talukder of Awami League from Netrokona, the minister said the project would be undertaken with financial assistance from Canadian International Development Agency (CIDA).

He said the government was pursuing discussion with CIDA for taking up the project as early as possible.

In his call attention notice Jalaluddin Talukder said the Someshwari river has left a trail of devastation on both its banks over the years. It is now threatening more areas including several bazaars, the thana headquarters, Durgapur thana hospital and its staff quarters, the magistrates court, thana parishad bhaban, Susang Degree College, a food godown, local cultural academy and many other establishments, he added.

Envoys of Thailand, Philippines meet Foreign Minister

Thai Ambassador to Bangladesh Pithya Pookaman called on Foreign Minister Abdus Samad Azad at his office yesterday, reports UNB.

They discussed issues of mutual interest during the meeting.

Later, Filipino Ambassador to Bangladesh Candidato B Gutoc called on the Foreign Minister at his office and exchanged views on issues of mutual interest.

ATTENTION GARMENTS BUYING HOUSE/BUYER

WE ARE READY TO ACCEPT ORDER FOR U.S.A. CAT 341, 347/8, 237, 351 & 359. WE HAVE ALSO SOME 13.75 OZ INDIGO DENIM FABRICS IN HAND, WE ARE LOOKING FOR IMMEDIATE L/C FOR QUOTA/NON QUOTA ORDER.

SO INTERESTED BUYING HOUSE/BUYER ARE REQUESTED TO CONTACT US DIRECTLY OVER FAX NO. 862493

TO-LET

In Gulshan an independent 3 storied house, 6 bedrooms with attached bath & dressingroom, drawing, dining, 1 separate toilet, kitchen, washingroom, servant quarter, garage and nice big lawn. Foreign Embassy/Multinational Company preferred.

Please contact: Mr A Haque, Tel : 9110547, 9111619 C-496

IMAGE SPECIAL

Engraving: Super Quality Crest, Trophy, Name-Plate, Medal, Coatpin etc. ★ Photo-Ceramic Plate ★ **Computer Portrait** on T-Shirt, Calender etc. **in 1 Minute** ★ Passport Photo in **1 Minute** ★ ID-Card ★ Screen Print, Gift Item etc.

IMAGE : 230, New Elephant Road, Dhaka (Gr. fl), Tel : 504057

Eating Out

VINTAGE FOR CULINARY DELIGHTS

Please reserve Your table — **Vintage Restaurant** — *Thai and Indian Cuisine*

ROAD- 28, DHANMONDI, MIRPUR ROAD, NEAR SOBHANBAG MOSQUE, PHONE : 823423, 823424

Sajna *An Exclusive Restaurant*
Serving full range of Indian dishes. Also available
•OUTSIDE CATERING •TAKEAWAY •PARTY FACILITIES
House -10, South Avenue, Gulshan - 1, Dhaka -1212
Phone : 603507, 871684, Fax # 8802-888802

Lunch and Dinner
The Most Exclusive Restaurant in the Country.
Come and Experience.
House No-53B, Kamal Ataturk Avenue, Banani, Dhaka-1213, Phone: 870225, 872679

SANTOOR
Symphony of Dining
An Exclusive Restaurant
Call for outside catering
House 2, Road No. 11 (New), Mirpur Road, Dhanmondi, Dhaka -1209, Telephone: 823336, 9128737

মৎস্য মেলা'৯৮

বাঃ মঃ উঃ কঃ

অংশ গ্রহণের আমন্ত্রণ

বিগত বছরগুলোতে অনুষ্ঠিত মৎস্য মেলাসমূহের সফলতা ও জনপ্রিয়তার কথা বিবেচনা করে গণপ্রজাতন্ত্রী বাংলাদেশ সরকারের মৎস্য ও পশুসম্পদ মন্ত্রণালয়ের সার্বিক তত্ত্বাবধানে বাংলাদেশ মৎস্য উন্নয়ন কর্পোরেশন ও মৎস্য অধিদপ্তরের পরিচালনায় মৎস্য সপ্তাহ'৯৮ উপলক্ষে এক আকর্ষণীয় ও শিক্ষামূলক "মৎস্য মেলা" অনুষ্ঠিত হতে যাচ্ছে। আগামী ২৩-৭-৯৮ইং তারিখ হতে কৃষিবিদ ইনস্টিটিউশন চত্বরে ৭ দিন ব্যাপী এ মৎস্য মেলা অনুষ্ঠিত হবে। উক্ত মেলায় অংশগ্রহণের জন্য আগ্রহী সকল ব্যক্তি/প্রতিষ্ঠানকে আমন্ত্রণ জানানো যাচ্ছে।

যারা অংশ গ্রহণ করতে পারবেন

- মৎস্য ও চিংড়ি চাষী
- মৎস্য খাদ্য উৎপাদনকারী
- চিংড়ি খাদ্য উৎপাদনকারী
- ফিশ প্রসেসিং প্ল্যান্টস
- ফিশমিল উৎপাদনকারী
- মৎস্য জাল উৎপাদনকারী
- সকল প্রকার মৎস্য রপ্তানীকারক
- মৎস্য সমবায় সমিতি
- মৎস্য বিষয়ক পরামর্শদাতা প্রতিষ্ঠান
- রংগীন ও বাহারী মাছের ব্যবসায়ী
- মৎস্য ঔষধ ও কেমিক্যালস ব্যবসায়ী
- মৎস্য চাষ ও শিল্প সংক্রান্ত উপকরণ প্রস্তুতকারী প্রতিষ্ঠান
- দেশী/ বিদেশী এনজিও
- খাদ্য ও পুষ্টি প্রস্তুতকারী প্রতিষ্ঠান
- মৎস্য ব্যবসায়ী
- ট্রলার মালিক/সমিতি
- যান্ত্রিক নৌকার মালিক/ সমিতি
- মৎস্য ঋণদানকারী ব্যাংক/এনজিও

এছাড়াও স্কুল, কলেজ ও বিশ্ববিদ্যালয়সমূহের বিজ্ঞান ও মৎস্য অনুষদ গবেষণাগার সমূহ অংশ গ্রহণ করতে পারবেন

১৫-৭-৯৮ইং তারিখের মধ্যে যোগাযোগ করে আপনার পছন্দমত স্টলটি বেছে নিন।

যোগাযোগের ঠিকানা

বাংলাদেশ মৎস্য উন্নয়ন কর্পোরেশন
২৪-২৫, দিলকুশা বাণিজ্যিক এলাকা
মতিঝিল, ঢাকা-১০০০।
দূরালাপনী: ৯৫৬৪০০৭, ৯৫৫১৩৮২, ৯৫৫২৬৮৯, ৯৫৫৩৯৭৫

শোক সংবাদ

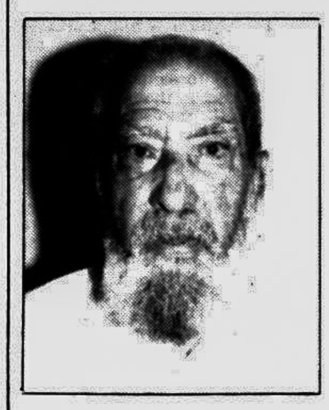

বিশিষ্ট শিল্পপতি, ময়মনসিংহ জেলার গফরগাঁও থানার বাঁশিয়া নিবাসী জনাব আলহাজ মোঃ চাঁদ খান গত রবিবার ৫/৭/৯৮ তারিখ সকাল ৯ ঘটিকায় বারডেম হাসপাতালে ইন্তেকাল করিয়াছেন। (ইন্নালিল্লাহে ..... রাজেউন) মৃত্যুকালে তাঁহার বয়স হইয়াছিল ৮৫ বৎসর। তিনি ৬ ছেলে ও ২ মেয়ে রাখিয়া গিয়াছেন। মরহুমের নামাজে জানাজা অদ্য ৬/৭/৯৮ বাদ জোহর ধানমন্ডী ৭নং রাস্তার 'বায়তুল আমান' মসজিদে অনুষ্ঠিত হইবে। আগামী ৮/৭/৯৮ বুধবার মরহুমের নিজ বাসভবনে (বাড়ী নং-১০, সড়ক নং-৮, ধানমন্ডী আ/এ) বাদ আছর কুলখানি অনুষ্ঠিত হইবে। উক্ত অনুষ্ঠানে সকল আত্মীয়-স্বজন ও শুভাকাঙ্খিদের সামিল হইবার জন্য বিনীত অনুরোধ করা যাইতেছে।

Project Management Organisation
Bangladesh Railway, Chittagong

Extension of Selling Date & Dropping/ Delivery Date of International Tender

The following amendment is made in the Tender No COS/RMYGC/ICD/CASH dated 18-5-98 for supply & installation of 1 (one) No Rail Mounted Yard Gantry Crane at ICD, Dhaka for Bangladesh Railway.

1. Last selling date will be 18-8-98 instead of 15-7-98.
2. Dropping/delivery date will be 19-8-98 instead of 16-7-98.

Other conditions will remain unchanged.

M Abdullah
Controller of Stores/Project
Bangladesh Railway
Chittagong
Phone : 880-31-725797

GD-534

SUMMON/ NOTICE.
(U/S-5(Ka) of the Artha Rin Adalat Act, 1990)

In the Court of Sub-Jadge and Additional Artha Rin Adalat No. 2. Dhaka.
Title Suit No. 40 of 1998
(Arising out of T.S-29/ 97, 3rd Artha Rin Adalat, Dhaka)

International Finance Investment and Commerce Bank Ltd.
Motijheel Branch,
125/A, Motijheel Commercial Area,
P.S. Motijheel, Dhaka.
-------**PLAINTIFF.**

-Versus-

1) **Mr. Habibul Bashar,**
Proprietor of M/S. Morning Post,
280, New Eskaton Road,
P. S. Ramna, Dhaka.

2. **Mr. Md. Shamsuddin Khan,**
S/O. Late Mokhtar Khan.
Vill : Shadhapur,
P. S. Savar.
Dist. Dhaka.

--------**DEFENDANTS.**

The above Title Suit has been filed against you all by the Plaintiff for realisation of Tk. **7,57,966.13** (Taka Seven Lacs fifty seven thousand nine hundred sixty six and paisa thirteen) only as on **31. 12. 96**, you are notified to appear in the concerned Court at **9.30** A.M. on **15.7.98** either in person or through an authorised attorney failure of which the Suit would be disposed off ex-parte.

Given seal and sign of this court on **30.6.98**.

By Order
(Sheristadar)
Sub-Judge and 2nd Additional
Artha Rin Adalat, Dhaka.