Column One

Boost sports WHiZZ KID

COMPETITION FOR SCHOOL CHILDREN

Competition-96

✓ **Tick the correct answers**

Post to The Daily Star

Win attractive prizes

Competition closes at 8 pm on June 12, 1998

1	Who will lead Brazil in the France World Cup?		
	Bebeto	Ronaldo	Dunga
2	What is the name of the mascot of France '98?		
	Panda	Footix	Chicken
3	The ball to be used in this year's World Cup is called		
	Tricolour	Questra	Astra
4	Which country in the World Cup will be captained by the son and coached by the father?		
	Finland	Italy	Spain
5	How many time IWM Rani Hamid has won the national women's chess title?		
	10	9	11

Name .....

.....

Class ..... **Roll no.** .....

School address .....

.....

Phone: (If any) .....

POWERED WITH EN-VITS ENERGY RELEASING VITAMINS

SPORTS TALK

Georges Leekens

(Belgium soccer team manager)

"We qualified via the back door, pulled ourselves out of the quicksand."

'Handball' launched

Sports Reporter

'Handball,' a quarterly magazine published by Bangladesh Handball Federation (BHF), was launched formally yesterday.

Chaired by the BHF president Lt Col (retd) Abdul Hamid, Kazi Mahtabuddin, a vice-president of BHF and the chairman of the board of editors, Asaduzzaman Kohinoor, the BHF General Secretary and Hasan Ullah Khan Rana, the editor, were present at the simple launching ceremony held at the BHF office.

Rain the spoiler

Sports Reporter

The last quarterfinal of the 24th national cricket championship between Comilla and Narayanganj was washed out for the fourth successive day on Wednesday in Sylhet.

Weather-permitting, the match will be held at the Sylhet Stadium this morning. The winners are due to meet last year's runners up Biman in the second semifinal.

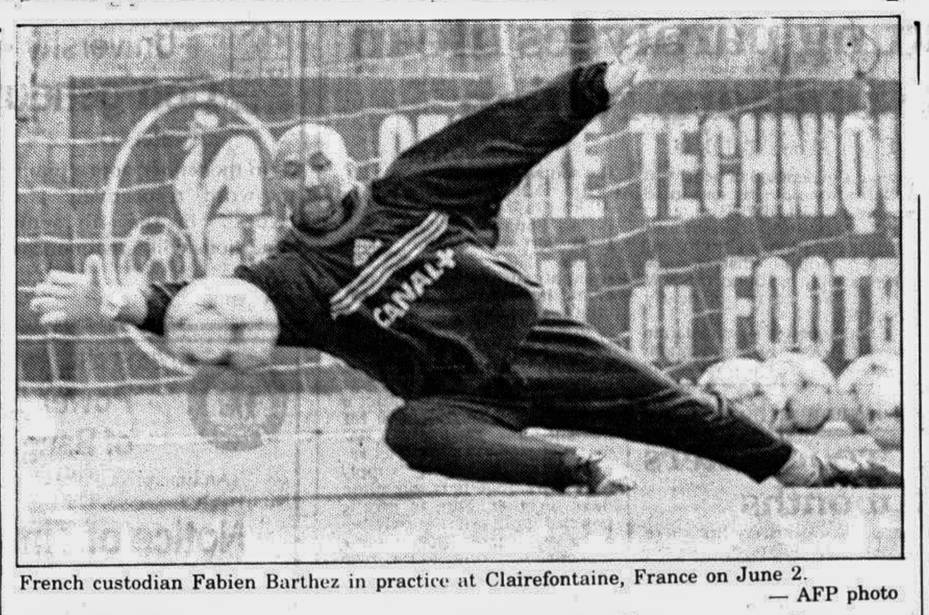

French custodian Fabien Barthez in practice at Clairefontaine, France on June 2. — AFP photo

Of 'keepers and keeping

PARIS, June 3 (AFP): It helps to be crazy to be a World Cup goalkeeper, just take a look at the behaviour of some of the custodians who will be in action during France '98.

What a weird bunch they are.

There's South American extroverts like Jorge Campos and Jose-Luis Chilavert and then there's Denmark's Peter Schmeichel — known as the 'terminator' — a man who thinks nothing of roundly abusing his teammates.

Then there's France's Bernard Lama, a goalkeeper with a ponytail who was once banned for smoking marijuana, and South Africa's Bernard Baloyi, who looks more like a reggae star than a professional sportsman.

Add in, too, the hard men who rarely smile on the pitch, like Germany's Andreas Kopke and Spanish veteran Andoni Zubizaretta.

Forget, though, hard-drinking, womanising Scot Andy Goram — he walked out on the squad just two weeks before the kick-off.

While the World Cup goalkeepers may seem to be a widely desperate bunch, they have one thing in common: They do things their own way.

Mexican Campos and Paraguay's Chilavert are among the most flamboyant.

The eccentric Campos, notably for his colourful outfits, is a paid-up member of the Rene Higuita school of acrobatic goalkeeping.

Campos, though, has been an international regular for seven years and his colourful personality can sometimes overshadow his undoubted talent.

Chilavert, who likes nothing more than the limelight, is even more eccentric.

The Velez Sarsfield player has grabbed the limelight for exploits on and off the pitch, particularly his knack for scoring goals and making prematch prognostications.

He often takes penalties and freekicks, and scored two vital goals in Paraguay's World Cup qualifying campaign.

Chilavert has scored more than 30 goals at club level and during 1997 scored four goals in 35 internationals — a prolific strikerate for a goalkeeper.

Schmeichel, the great Dane, is a Jekyll and Hide character who works himself into a frenzy during matches.

On the field, Schmeichel is an abrasive, prickly character, quick with a harsh word for teammates and rivals alike. Off the field, the Manchester United captain is a quiet, reflective man who is savouring every moment of his continued success at the age of 34.

France's Lama is simply grateful to have another chance at glory.

He was suspended for a six months last year after he tested positive for marijuana and his career took a nosedive.

His club, Paris St Germain, washed their hands of him and he spent several months in limbo — ignored by French coach Aime Jacquet — until English premier league club West Ham gave him the chance to reignite his career.

Like many goalies, Lama is a player who thrives in the limelight and he recently launched his own internet site **(www.bernardlama.com)** to keep fans up todate with his activities and those of the French team in the lead-up to the World Cup finals.

Lama's love of the spotlight is in direct contrast to Kopke, the undisputed German No. 1.

Kopke rarely has a word to say, preferring others to do the post-match talking.

It used to be said that South Africa's Baloyi was monosyllabic and colourless.

He proved them wrong by having his hair died blond and teased in a short dreadlocks. He has been dubbed, "the human dishmop."

"People said I was shy," he explained.

"But I didn't think I was so I decided to do something which would make people look at met to prove I wasn't shy."

None of the World Cup goalkeepers are likely to gain as much exposure as Albert Camus, Pope John Paul II or Julio Iglesias — three former goalkeepers who went on to greater fame — but they look certain to enjoy themselves on the biggest football stage of them all.

Football's unsung heroes?

PARIS, June 3 (AFP): **Strikers** may hit the headlines, but no World Cup would ever be won without superb boys at the back — and it will be no different in France.

England's Bobby Moore in 1966, Germany's Franz Beckenbauer in 1974, and Italy's Franco Baresi are just a few of the famous defenders involved in World Cup wins.

Brazilian fullback Roberto Carlos is regarded by many people as the second best player in the world behind teammate Ronaldo, although he is arguably known more for his fantastic freekicks than defending.

Against France in Lyon on June 3 last year, the 25-year-old Real Madrid fullback unleashed a 35-yard shot, with a 20-yard run-up, that looked as if it was heading for the corner flag.

But, to French keeper Fabien Barthez's astonishment, it curled back in and nestled in the back of the net — giving him his second goal in international football.

Carlos is also fabulous at sliding tackles, but he may have to be careful under FIFA's new directives to referees to clamp down on tackles from behind.

German defender Lothar Matthaeus completed one of football's most unlikely comebacks late last month when he played for the first time in well over three years.

Matthaeus earned his 123rd international appearance in their 0-0 draw against Finland. The previous time he played for his country was against Albania in December 1994 in Kaiserslautern.

Since then he has endured injury and the knowledge he

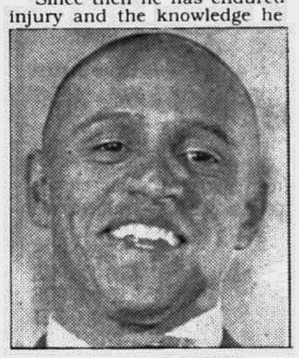

ROBERTO CARLOS

was booted out of the national side, unwillingly, before his time.

His conflict with coach Berti Vogts and captain Juergen Klinsmann is now over and the trio aim to lift the German side to a fourth world title in France.

Germany's 32-year-old defender Juergen Kohler, sent off for a reckless tackle in a friendly against world champions Brazil in March, is another man likely to be prominent.

FIFA stopped short of enlarging the goalposts, but their new rules on tackles from behind are clearly designed to increase the number of scoring chances, as well as to protect the tendons of people like Ronaldo.

Asked what the key issue in this World Cup is going to be, the 66-year-old veteran coach had no doubts: "The tackle", he said.

Spanish international defender Fernando Hierro, whose surname means "iron" is one player who may have to adapt his tough style.

There is no doubt that Hierro is the hardest player in the notoriously physical Spanish league, where he is one of the stars of the perennially successful Real Madrid side.

But there is a lot more to Hierro than his ability to intimidate. He is a fine player with excellent ball skills, who has been described by former coach Fabio Capello as a "Spanish Baresi" — the ultimate compliment from an Italian.

England's Tony Adams, who led club side Arsenal to the league and FA Cup double in England, is a rugged defender who excelled on his country's run to the Euro '96 semifinals.

The player himself would never claim his ball skills were world-class. But should England, who reached the 1990 World Cup semifinals and 1986 last eight, excel, Adams' inspiration and courage will almost certainly have something to do with it.

Nat'l youth cricket
Jessore enter zonal semis

Sports Reporter

Jessore moved into the semifinals of the Jhenidah zonal qualifying round of the Gazi Tank 18th national youth cricket championships with a 31-run win over Kushtia at the Jhenidah Stadium yesterday. The other two zonal matches scheduled in Mymensingh and Madaripur, were washed out.

Opting to bat, Jessore managed 126 before they were all out in 27.1 overs with Tushar hammering a workman-like 50.

Babu of Kushtia emerged as the day's most successful bowler with five for 36.

In reply, Kushtia were bundled out for a meagre 96 in 28.1 overs. Jessore's Nipun, the wrecker-in-chief, finished with three for 17 while Kawshik and Wahid took two wickets each.

In today's semifinal at the same venue, Jessore will take on Rajbari.

Div I b'ball

Sports Reporter

Holders Mariner Young's Club posted a thumping 112-45 win over Rangers in the Purabi Insurance basketball league matches played at the Dhanmondi basketball gymnasium yesterday.

The winners led the first half 49-27.

Rahim caged in highest 31 points for the winners while Shiplu and Adam Ali added 18 and 17 points. On the other hand, Rangers Babu scored 23 points.

In the day's other encounter; Josephites Club defeated Surid Sangha by 82-36 points.

Yasir of Josephites scored 25 points while Saif (14) and Farhan (12) were the other notable cagers for the winners.

Dhumketu Club earned a massive 106-68 victory over Hornets SC after leading the first half by 54-25 points.

Eagles Club defeated Shawon Club 86-46 after dominating the first half 45-19.

Half a dozen not enough for Prohaska!

VIENNA, June 3: World Cup qualifiers Austria failed to impress their coach Herbert Prohaska despite beating 10-man Liechtenstein 6-0 on Tuesday, reports Reuters.

Toni Polster and Peter Stoeger both struck twice for the Austrians with Dietmar Kuehbauer and Mario Haas also on target but the match lost its relevance as a contest when the visitors had Patrick Hefti sent off after just eight minutes.

"The team didn't concentrate very well and we were much too hectic," said Prohaska, whose side face Italy, Cameroon and Chile in Group B in France.

"We made life difficult for ourselves in the first half by missing so many chances. In the second half we looked a lot better."

Captain Polster, who played in Australia's last World Cup appearance four years ago in Italy, opened the scoring in the fifth minute direct from a free kick.

But three minutes later Polster missed a penalty awarded when Hefti fouled Harald Cerny to earn his second booking of the night and a red card.

Polster, capped 91 times, also missed a spotkick in a 3-2 defeat by Hungary in a warm-up match in March.

Kuehbauer scored his fourth goal for Austria in the 27th minute after a superb pass from Croatian-born teammate Ivica Vastic.

But despite the 2-0 lead the home side looked sluggish until second-half substitutes Stoeger and Haas galvanised their attack.

Stoeger, who replaced Andreas Herzog, scored in the 68th and 75th minutes to increase his international goal tally to 15.

The task Linz midfielder's first was a stunning volley over goalkeeper Martin Oehry's head and his second came from a Kuehbauer pass.

Wong for the young

Hasan Masood

Lt Col (Retd) Wong Ah Jit, manager of the Malaysian team which lifted the Second Bangladesh Squash Open in Dhaka last Sunday, expressed his guarded optimism about the development of the sport in Bangladesh.

The successful manager, who is the Executive Director of Malaysian Squash Federation and was instrumental in organising the World Team Squash Championship in Malaysia last year, was talking to the Daily Star before returning home with his victorious team on Tuesday.

"The game here is restricted within a few wealthy clubs. It is almost alien to the public and that is the main barrier why squash is not flourishing in Bangladesh," said the veteran squash official .

"I think the time has come for the federation to lay emphasis on getting the kids interested in the game. They should also build some courts, which is essential for the juniors, because everybody cannot come to these (wealthy) clubs and play the game," added Wong who inspired his country to clinch the eighth position in the World Team Squash Championship last year.

When asked what suggestions would he offer for the development of squash in Bangladesh, Wong said that the federation must have concrete programme for the juniors. "They should have enough coaches and courts to train the juniors," he said.

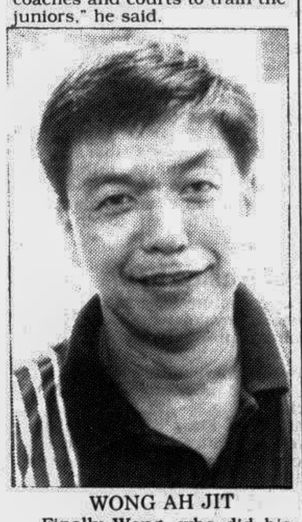

WONG AH JIT

Finally Wong, who did his Staff Course at the Defence Services Command and Staff College in Dhaka in the eighties, thanked the officials of the Bangladesh Squash Racket Federation for their famous hospitality. He also assured them of all possible support and co-operation towards improving the game in Bangladesh.

ROLAND GARROS DIARY

From Tawfiq Aziz Khan

PARIS, June 3: It's a wonderful morning in Paris today. Perhaps the season has arrived when the famous line from Charles Dickens can be borrowed: "It was the best of times." Only 11 days from now the French people will remember and celebrate the great Bastille Day on the 14th of June, the day of French Revolution.

On the 10th, the World Cup kicks-off in one of the most beautiful stadiums of the world — a reminder to French culture and aesthetics, a superb example of modern architecture.

The bustling Roland Garros will slip into silence for another year after an exciting fortnight of world class tennis. Indeed this is the best of times for France.

Heads have rolled in the men's events and a roll call will show that the top order has crumbled under superb tennis from the hard-hitting and determined younger ones. Sampras, Korda, Rafter and Rusedski have all perished quite early leaving the field open for lesser names to fight it out among themselves.

But the competition in the Simple Dames section, as the French call it officially, is more predictable. All the four semifinalists are seeded players.

The toughest match, however, is expected between former champion and world number one Monica Seles and Martina Hingis, eyeing for her first French Open title. This may well be the final in terms of classy tennis.

Another former champion Arantxa Sanchez-Vicario will be up against Lindsey Davenport, the number two seed.

The French Open enters its second century of existence, but its international stature and installation in the world renowned Roland Garros stadium are of more recent dates..." says the media guide. The tournament started in 1891, fourteen years after Wimbledon, 10 years after US championships but 14 years before the Australian championships, only became international in 1925, until that time it was reserved for national players.

The total prize money has been increased about seven per cent to 60861400 FF from 56895800 French Franc in 1997. The men's singles champion will receive 3852000 Franc and the runners-up 1926000 FF. The Simple Dames champion will not be so simple anymore as she will receive 3624000 and runners-up 1812000 FF. For conversion into Bangladesh currency multiply by Taka 8 and divide that by the current Taka-US$ rate and you get the equivalent in dollar.

Lot of money, eh!

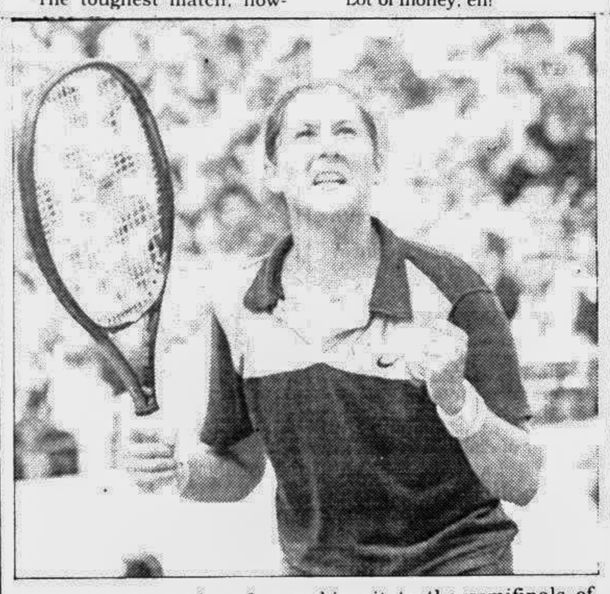

Monica Seles exults after making it to the semifinals of the French Open with a 4-6, 6-3, 6-3 victory over Jana Novotna in Paris on June 2. — AFP photo

Corretja in last four

Tawfiq Aziz Khan

PARIS, June 3: Spaniard Alex Corretja moved into the semifinals of men's singles of Roland Garros today. The 14th seed took only 110 minutes to beat one of the toughest players on tour, the 26-year-old Belgian Filip Dewulf 7-5, 6-4, 6-3.

The match was supposed to be a hard-fought one and it started in the same vein as neither player was willing to give quarters to the other. There were long rallies from the baseline with occasional drop volleys by both players.

Corretja, playing his best tennis in this tournament had earlier won the Dubai tournament and went up to the third round of the Australian Open. The 24-year-old Corretja is the third Spaniard to have booked a passage to the semifinals, his best effort so far in a Grand Slam. He will have tough opponent in either Cedric Pioline or Hicham Arazi.

AP adds: Marcelo Rios, the No. 3 seed from Chile, blew his chance to overtake Pete Sampras as the world's No.1 player when he lost 6-1, 2-6, 6-2, 6-4 to Carlos Moya.

Another former champion, Thomas Muster, continued a disappointing year with a quarterfinal loss to No. 15 Felix Mantilla of Spain, 6-4, 6-2, 4-6, 6-3. The Austrian's ranking has dropped this past year from ninth to 22nd.

Next, Hingis faces a newly inspired Monica Seles, a three-time champion here, in one of Thursday's semifinals. No. 2 seed Lindsay Davenport plays two-time champion Arantxa Sanchez-Vicario in the other.

Sweden sting Italy

GOTHENBURG, Sweden, June 3: Italy's World Cup preparations suffered a setback when they lost 1-0 in a warm-up match against Sweden on Tuesday, reports Reuters.

But there was good news for Cesare Maldini's men when it was confirmed that key Juventus forward Alessandro Del Piero, who has been troubled by a groin injury, will take his place in Italy's 22 for France '98.

"Alessandro Del Piero is among the 22, since our medical experts have told us he has a good chance of recovering before the tournament (begins)," Maldini said.

Bologna striker Kennet Andersson was Sweden's match-winner on Tuesday with ahead goal in the 90th minute.

The game only really came alive in the last quarter, when as sluggish Italy found themselves under increasing pressure from the Swedes, who finished third at the last World Cup but failed to qualify for France.

Maldini refused to read too much into the result, however.

"We did not play badly. We missed a few opportunities, which was a pity, but Sweden are a strong team," Maldini told a news conference.

Italy controlled the midfield in the first half, but struggled to create many clear cut chances.

Anderssons' Bologna teammate Roberto Baggio, starting his first game for Italy since November 1994, was at the heart of most of Italy's best moves.

The 31-year-old set up Fabrizio Ravanelli for a run through on goal which the Marseille striker wasted and then two minutes before the break had the ball in the net himself only for the effort to be ruled out for offside.

It was a different strong in the second half as the Swedes took control and almost scored on several occasions before Anderssons' decisive late header.

Maldini must have been concerned at how his side tired in the second period and looked short of creative ideas.

Baggio was not too downhearted though.

"Unfortunately we lost, but I feel good and ready for the World Cup," Baggio said.

It was second encouraging result for Sweden, last week they beat another World Cup hopeful, Denmark, 3-0.

The Daily Star TV Guide

Thursday 4th June
(All programmes are in local time but subject to last minute change)

BTV

3:00pm Opening Announcement, Al Quran, Programme summary **3:10** Recitation from the Geeta **3:15** Patriotic songs **3:20** Aamra Notun **4:00** Khabar **4:15** Cartoon Film: Kimba the White Lion **4:45** TV Coaching **5:15** Open University **6:00** Health programme **6:15** School debate competition **6:30** Khabar **7:00** Rigion o Life **7:25** Sandha Maloti **8:00** News in Bangla **8:25** Probah **9:00** Unnaon Sonlap **10:00** News in English **10:30** Film show **11:30** Khabar/The News **11:40** Friday's programme **11:45** Close down

BBC

8:00am BBC News Followed by Weather **8:30** Asia Today **8:40** World Business Report **9:00** BBC News Followed by Weather **9:30** Asia Today **9:40** World Business Report **10:00** BBC News Followed by Weather **10:30** World Focus: The Money Programme **11:00** BBC World News Followed by Weather **11:30** World Living: Future Fantastic **12:00** BBC World News Followed by Weather **12:30** Hardtalk **1:00** BBC World News Followed by Weather **1:30** World Living: Film [illegible] BBC World News Followed by Weather **2:30** World Focus: The Money Programme **3:00** BBC World News Followed by Weather **3:30** Hardtalk **4:00** BBC World News Followed by Weather **4:30** World Living: Holiday **5:00** The World Today **6:30** Land Of The Tiger Desert Kingdom **7:00** BBC World News **7:15** World Business Report Followed by Weather **7:30** The World Today **8:30** World Living: Top Gear **9:00** BBC World News Followed by Weather **9:30** Hardtalk **10:00** BBC World News Followed by Weather **10:30** IBR Midweek **11:00** The World Today **12:30** Hardtalk **1:00** BBC World News Followed by Weather **1:30** World Focus: Panorama **2:00** BBC World News **2:10** World Business Report Followed by Weather **2:30** World Living: Earth Report : Water — Every Drop Counts **3:00** BBC World News **3:10** Europe Direct **4:00** BBC World News **4:15** World Business Report Followed by Weather **4:30** Hardtalk **5:00** BBC World Headlines **5:05** USA Direct **5:30** World Focus: The Money Programme **6:00** BBC World News Followed by Weather **6:30** World Living: Future Fantastic **7:00** BBC World News Followed by Weather **7:30** Asia Today **7:45** World Business Report

CHANNEL V

6:00am Turn on TV **6:30** Over the Edge **7:00** Turn on TV **7:30** Rewind VJ Sophiya **8:30** Turn On T [V] **9:30** House Arrest **10:00** Turn on TV **1:30** By Demand VJ Trey **2:30** Liberty First Day First Show **3:00** BPL Oye **4:00** Turn On TV **4:30** Volume Double **5:30** Turn on TV **6:30** By Demand VJ Trey **7:30** Liberty-First Day First Show **8:00** House Arrest **8:30** Close Up Close Encounters **9:00** Videocon Flashback **9:30** Turn on TV **10:00** Liberty First Day First Show **10:30** Bacardi Blast **11:00** Turn on TV **11:30** Freestyle **12:00mn** Speak Easy **12:30** Turn on TV **2:30** Turn on TV **3:00** The Ticket **3:30** Turn On TV **4:00** Asian Top 20

STAR PLUS

6:30am Ninaad **7:30** Good Morning India **9:15** The Trial Show **9:30** Ek Lamha Saath Tumhare **10:00** Kiron Kher Today **11:00** The Oprah Winfrey Show **12:00** Allo Allo **12:30** Due South **1:30** Santa Barbara **2:30** The Bold & The Beautiful **3:00** Meri Pasand **3:30** Kabhie Kabhie **4:00** Yeh Hai Raaz **4:30** Rendezvous with Simi Garewal **5:00** The Wonder Years **5:30** Small Wonder **6:00pm** Daal Mein Kaala **6:30** Yeh Hai Raaz **7:00** Special Session **7:15** The Trial Show **7:30** Star News (Hindi) **8:00** Philips Meri Awaz Suno **8:30** Coldarin Ek Do Teen **9:30** Star News **10:00** Are You Being Served? **10:30** Baywatch **11:30** Special Session **12:00mn** The Bold & The Beautiful **12:30** Star News **1:00** Newhart **1:30** Murder She Wrote **2:30** Mystery Movies: Kavanagh QC "In God We Trust" **4:00** Third Rock from the Sun **4:30** Santa Barbara **5:30** The Oprah Winfrey Show

STAR MOVIES

7:30 Action: Predator (15) (Arabic Subtitles) **9:30** Comedy: Bachelor Party (15) (Arabic Subtitles) **11:30** Action: The French Connection (15) (Hindi Subtitles) **1:30** Action: Narrow Margin (15) **3:45** Horror: Waxwork II (15) **5:30** Action: Rambo 3 (15) **7:30** Horror: In the Mouth of Madness (15) **9:30** US Top Ten **10:00** Film Club: Trial by Jury (15) **12:00** Action: Rambo 3 (15) **2:00** Adventure: Kazaam (15) **4:00** Action: Let Him Have It (15) **5:30** Horror: Prince of Darkness (15)

PTV

8:00am Tilwat Aur Tarjuma/ Hamd /Naat **8:20** Cartoon **8:30** Khabrain **8:45** Cut Piece **9:20** Aahang & Roshni **9:45** Phool Chandi **10:05** Serial **10:30** Buttons And Raaste **10:55** Mili Nagma **11:00** Khabreen **11:10** Absar **11:55** Tele Play: **12:45** Kawali **12:55** Koran:E:Hakim & Bismillah **1:15** Serial **2:00** Serial **2:45** Parspective & Health Forum **3:40** Talimi Malumat **4:35** Aurat Aur Kanoon **5:25** Serial **5:55** Serial: Chayaa **6:25** Iou Course: **7:05** Mukabil Hai Aaina **7:20** Ainnaik Wala Zin **7:45** English News **8:05** Jawan Sangeet **8:45** Serial **9:00** Break for Headline News **10:00** Khabarnama & Commercial News **10:35** Mast Mast Sanyo (Musical Show) **11:15** Urdu Feature Film & Khas Khas Khabrain/Close Down

ZEE INDIA TV
(Former-EL TV)

7:00am Jagran **7:30** Zee News: Hindi **8:00** Zed it Pro **8:30** Zee News: Hindi **9:00** Zee Sports Show **09:30** Zee News: Eng **10:00** The Diplomacy Show **10:30** Naye Nagme **11:00** Hum Zameen **11:30** Zee News Update **11:50** Zee Business News **12:00** Bournvita Quiz Contest **12:30** Haseen Paal (Trailer Show) **1:00** Aap Ki Adalat **1:30** Zee News: Hindi Bulletin **2:00** Shot Gun Show **2:30** Money Game **3:00** Shakti **3:30** News Line **4:00** Aashiana **4:30** Hum Honge Kamyab **5:00** Naye Nagme **5:30** Pepole's Club **6:00** Best of India **6:30** Ru Ba Ru **7:00** Haseen Paal (Trailer Show) **7:30** Ghoomta Aaina **8:00** Verdict'98 and after **8:30** Zee News: English **8:50** Zee Face To Face **9:00** Zee Countdown **9:30** Zee News: Hindi **10:00** Insight **10:30** Zee News: Hindi **10:50** Zee Business News: Hindi **11:00** Vision Beyond **11:30** Zee News **12:00** Beech Shahar **12:30** Centre Stage **1:00** Mystery Unfold **1:30** BQC **2:00** Zee News: Hindi **2:20** Zee Face To Face **2:30** Hum Zameen **3:00** Zee News: Hindi **3:30** Help line **4:00** Hindi Feature Film (B/W)

MUSIC ASIA

7:30am Aalaap **8:00** B&W Gems **8:30** All Time Hits (Hit Songs Show) **9:00** Old Tavern — Sizzlers **9:30** Aalaap **10:00** All Time Hits **10:30** Jharokha **11:00** Sham-E-Gajal **11:30** Bajaj — Music Box (Trailer Show) **12:00** Coca-Cola — World Premiere **12:30** Old Tavern — Sizzlers **1:00** Jharokha **1:30** Pehlu **2:00** Music News **2:30** Bajaj — Music Box (Trailer Show) **3:00** Old Tavern — Sizzlers **3:30** Jharokha **4:00** House of Choice **4:30** Bajaj — Music Box (Trailer Show) **5:00** All Time Hits **5:30** Jharokha **6:00** B&W Gems **6:30** Music News **6:45** Coca-Cola — World Premiere **7:30** Old Tavern — Sizzlers **8:00** Coca-Cola — World Premiere **8:30** Jharokha **9:00** Bajaj — Music Box (Trailer Show) **9:30** Dil Ki Nazar Se **10:00** Pop O Mania **10:30** Jharokha **11:00** Aalaap **11:30** Shabab **12:30** All Time Hits **1:30** Jharokha

DD 7

10:30am Janmadin (Birthday Greetings) **10:35** Daily Sope — Oga Priyatama **11:00** Daily Sope — Rajeshwari **11:30** Parliament Hour/Play **12:30** TBA **1:00** Daily Sope — Asha **1:30** Daily Sope — Simarekha **2:00** Kuasha Zakhan **2:30** Daily Sope — Oga Priyatama **3:00** Chuti Chuti **4:00** Serial — Parama **5:05** Rabindra Sangeet **5:30** News **6:00** Shilpa Jagat **6:20** Gaan Sudhu Gaan **6:50** Janmabhumi (Serial) **7:20** Tarunder Janney/Darshaker Darbare/Ghare Baire **7:30** Bangla Sambad **8:00** Hasuli Baker Upakatha (Serial) **8:30** Hutumer Naksha (Serial) **9:00** Janmabhumi (Serial) **9:30** Daily Sope — Rajeshwari **10:00** Movie Club Film

SONY ET

6:30am Parachute — Premiere (Trailer Show) **8:30** Gaane Jaane Maane (Songs) **9:00** Cartoons — Real Ghost Busters (Hindi Dubb) **9:30** Cine Clips **10:00** Who's The Boss? **10:30** Different Strok (Hindi Dubb) **11:00** Bewitched **11:30** Jagir **12:00** Serial — Yeh Sadi Nahi Ho Sakti **12:30** Wierwolf **1:00** Boogie Woogie (Contest) **1:30** Movers & Shekhars (Serial) **2:00** Silver Spoon (Sitcom) /Who's The Boss? **2:30** Gaane Jaane Maane **3:00** Humlog **4:00** Cine Matinee — Hindi Feature Film **7:00** Different Strok (Hindi Dubb) **7:30** Bewitched (Hindi Dubb) **8:00** Cine Clips (Trailer Show) **8:30** Star Yaar Kalakar (Songs Game Show) **9:30** Just Mohabbat (Comedy Serial) **10:00** Aahaat (Thriler Serial) **10:30** Mahayaga (Drama Serial Rohini) **11:00** Bata: Superhit Premiere **11:30** Cine Prime — Hindi Feature Film **2:30** Premiere/Gaane Jaane Maane **3:00** Cine Nite Show — Hindi Feature Film

ZEE TV

6:00am Yeadon Ki Pa[illegible] B W Songs Show) **6:30** Zee News & Business **7:00** Bhakti Songs **7:30** Jagran **8:00** Suniye Zee... **8:30** Chahat Aur Nafrat / Zee News & Business **9:00** Disney Hour Cartoons **10:00** Ek Nazar **10:30** TVS Saregama **11:15** Guldasta — Trailer Show **11:30** Yehi Hai Zindegi **12:00** Mujhee Insaf Chahiyea #Ep:25 **12:30** Low Cal Show (Cooking Show) **1:00** Naye Nazrane (Trailer/songs) **1:30** Daily Serial: Umeed (Rerun) **2:00** Hum Panch (Serial) **2:30** Campus (Serial) **3:00** Paying Guest (Serial)(Re:run) **3:30** Shanti **4:00** Karz **4:30** Just No Problem (Serial) **5:00** Woh #Ep:20 (Serial) **5:30** Khana Kazana **6:00** Aur Ek Minute **6:30** Ek Nazar (Film Trailer Show) **7:00** Disney Hour Cartoons **8:00** Ladki Wale Ladka Wale **8:30** Chasme Badoor **9:00** Amaanat #Ep-40 **9:30** Daastan **10:00** Andaz #Ep: 194 **10:30** Daarar #Ep:173 **11:00** Best of Hum Aap Ke Hian....Woh!! **11:30** Zee News **11:50** Zee Business/ Jhalak/Trailer **12:00** Players Gold Action Movie **2.30** Ladki Wale Ladka Wale **3:00** Hindi Feature Film (B/W)

TNT CARTOON S

5:30am World Famous Toons **6:30** The Real Adventure of jonny **7:00** Tom & Jerry Kids **7:30** The popeye Show **8:00** Scooby g Scrappy D, **8:30** Perils Of penelope **9:00** Josie & pussycate **9:30** Drink The Little **10:0** Flintstone Kids **10:30** Riche Rich **11:00** Top cat **11:30** Captain planet **12:00** Scooby Doo **12:30** The Cartoon Grand Pix **1:30** Fantastic Max **2:00** Crocadoo **2:30** The New Scooby Doo Moyles **3:30** Galtar and the **4:00** Centurons **4:30** Swats Kats **5:00** Ninja Robots **5:30** Flintstones **6:00** Top & Jerry Kids **6:30** Crodadoo **7:00** The Mask **7:30** Desters Laboratory **7:45** Whats a Cartoon ! **8:00** The Addams Family **8:30** Scooby Doo Where Are You **9:00** The Popeyee Show

STAR SPORTS

12:00 The World Cup's Greatest Eleven **1:30** Singapore Trishaw Grandprix 1998 **2:00** International Soccer 1998 Football Extravaganza Ajax Amsterdam vs Instant Dict **4:00** FIM World Motorcycle Championship **5:30** Sports Unlimited **6:30** Max Power **7:30** Cricket Up Close **8:00** PGA Tour Golf the Memorial **10:00** The World Cup's Greatest Eleven **11:30** World Cup Hall Of Fame **12:00** World Wrestling Federation Raw **2:00** Cricket Classics **2:50** ECB Cricket 1998 Cornhill Insurance Test Matches, South Africa vs England Live **5:00** ECB Cricket 1998 Cornhill Insurance Test Matches, Live **5:30** ECB Cricket 1998 Cornhill Insurance Test Matches, South Africa vs England Live **10:00** FIM World Motorcycle Championship **10:30** World Wrestling Federation Raw

ESPN

12:00 Major League Soccer Miami Fusions vs Colorado Rapids **2:00** Cory Everson's Gotta Sweat **2:30** Sportscenter **3:30** Sportscentre: International Edition **4:00** Kiana's Flex Appeal **4:30** E2'98 BMX Cycling National Series **5:00** UEFA Champions League Highlights **6:00** NBA Basketball: NBA Finals #1 Live **8:30** Ultimate Inline Challenge 'Aggressive-Vert/Best Trick **9:30** Asia Sport Show **10:00** Sportscentere: International Edition **10:30** Gillette World Cup 1998 **11:00** Motorsport Asia **11:30** Celebrity Golf Tournament '98 Bryant Grumble Walt Disney **12:30** Laides Pro Bowlers Tour Bowling : US Open Bowling **2:00** Brazil World Soccer Tour Brazil vs Atheletic Bilbao **4:00** Sportscentre: International Edition **4:30** Asian X-Games Qualifiers **6:00** Gillette World Cup 1998 **6:30** Sportscentre: International Edition **7:00** European Football Weekly **8:00** NBA Basketball : NBA Finals #1 **8:30** World Football Report **9:00** Gillette World Cup 1998 **9:30** India Kenya Bangladesh Tri Series Coca-Cola Cup Day 7 H/Ls.