Column One

Boost sports WHiZZ KID

COMPETITION FOR SCHOOL CHILDREN

Competition-95

✓ **Tick the correct answers**
Post to The Daily Star
Win attractive prizes
Competition closes at 8 pm on May 29, 1998

1	How many teams are representing Asia in France '98?		
	1	2	4
2	Chile's No 1 tennis player is		
	Rios	Santos	Mario
3	Which team lifted the English Premier league football title?		
	Man United	Arsenal	Liverpool
4	West Indies all-rounder Carl Hooper plays county cricket for		
	Kent	Middlesex	Sussex
5	Current First Division hockey league champions are		
	Usha	Abahani	Mohammedans

Name .....

.....

Class ..... Roll No. .....

School Address .....

.....

Phone: (If any) .....

POWERED WITH EN-VITS ENERGY RELEASING VITAMINS

SPORTS TALK

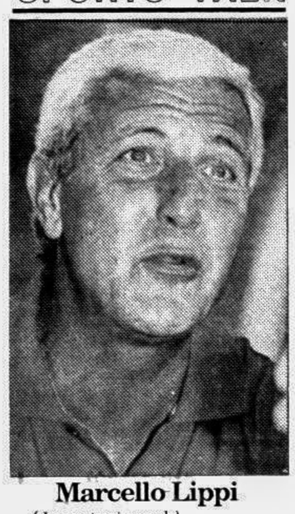

Marcello Lippi

(Juventus' coach)

"I can reveal a small desire I've always had; working over there (England) would enable me to learn the English language as I've always wanted to, but never been able to."

Sparing a thought of coaching in England in future.

2002 WC won't go to England

LONDON, May 27: A leading FIFA official insisted Tuesday that the 2002 World Cup will not be transferred to England from Japan and South Korea, despite the economic crisis in south-east Asia, reports AFP.

Vice-president Lennart Johansson said hosting the tournament could even help the co-host's finances.

"There is absolutely no doubt that Japan and South Korea will organise the first World Cup in Asia," Johansson said.

"Preparations are going ahead as scheduled and FIFA is in full agreement with both of the organising national associations."

British Sports Minister Tony Banks has been reported as saying England were prepared to take over the 2002 tournament if necessary.

Saber speaks up at last

Sports Reporter

The annual general meeting of the International Cricket Council (ICC) will be held at its Lord's head quarters from June 10 to 15.

Saber Hossain Chowdhury, Deputy Minister for Shipping and president of Bangladesh Cricket Board, and Syed Ashraful Haque, honourary general secretary will attend the meeting.

Meanwhile in an interview with BSS, Saber said yesterday promising players from the team participating the tri-nation tournament in India may replace some senior players on the tour of England next month.

A decision will be taken at the next Board meeting tomorrow.

After returning from England, the team would be sent to Adelaide, for month-long training in preparation for the Commonwealth Games in Kuala Lumpur in September.

Regarding the introduction of 80-over-a-side matches in the Premier Division cricket league, he said, "the Board was actively considering to increase the over-limit from 50 to 80 in the league to improve the stamina and concentration of the players for the last three years."

SABER HOSSAIN

Faruque & co's first match today

Sports Reporter

Bangladesh A side will take on Singapore national cricket team in the first of the three-match one-day series at the Kalyan ground in Singapore this morning.

The other two matches are billed for May 30 and 31 at the same venue.

The 17-member second string of Bangladesh, led by former national skipper Faruque Ahmed, have already reached the South-East Asian country yesterday afternoon.

Div I b'ball

Sports Reporter

Shaon's Club recorded a 60-54 win over Surid Sangha in their Purabi Insurance First Division basketball league match played at the Dhanmondi basketball gymnasium yesterday.

The winners led the first half 31-23.

In the day's second match, Gregs Club handed Hornets Club a crushing 81-34 defeat.

Earlier on Tuesday, the inaugural day of the 12-team league, holders Mariner Youngs Club posted a thumping 109-37 win over Gregorians.

Kiwis off to a good start

COLOMBO, May 27: New Zealand skipper Stephen Fleming and Adam Parore hit half-centuries to guide their side to 282 for seven on the opening day of their first Test against Sri Lanka here today, reports AFP.

Fleming made 78 and Parore remained unbeaten on 67 as New Zealand recovered from losing regular wickets on a slow wicket at the Premadasa Stadium.

The New Zealand captain won the toss and chose to bat but had to come in with the score on 25 for one after Sri Lanka's Test debutant spinner Niroshan Bandaratilleke took the wicket of Mathew Horne with his first over.

Fleming hit 12 fours as he put on 72 for the second wicket with Bryan Young who made 30.

Fleming looked comfortable from the very first ball and was not afraid to go after the spinners.

The left-hander looked set for what could have been only his second Test hundred but a lapse in concentration made him jab at a widish ball from off-spinner Ruwan Kalpage which was caught by Sanath Jayasuriya at the slips.

Parore stood his ground almost untroubled by a three-pronged spin attack to hit eight balls to the fence, one of which brought up his half-century.

Young was ruled out caught behind against off-spinner Muttiah Muralitharan after some hesitation by umpire Rudy Kirsten.

Muralitharan also accounted for the wickets of Craig McMillan trapped leg-before for a duck and Chris Cairns who was caught at long leg by a diving Malinga Bandara, a school boy leg-spinner who was also making his Test debut.

Nathan Astle hit four fours and some other big blows in his 30 but was out caught at deep mid-wicket going for a bit hit against Kalpage.

The match was disrupted for 28 minutes due to rain.

SCOREBOARD

Scoreboard at stumps on the opening day of the first cricket Test between Sri Lanka and New Zealand at Premadasa Stadium, Colombo on Wednesday.

NEW ZEALAND: First innings

Young c Kaluwitharana b Muralitharan	30
Horne b Bandaratilleke	15
Fleming c Jayasuriya b Kalpage	78
Astle c Jayawardene b Kalpage	30
McMillan lbw b Muralitharan	0
Parore not out	67
Cairns c Bandara b Muralitharan	19
Harris lbw b Wickramasinghe	19
Vettori not out	9
Extras: (lb-9, w-1, nb-5)	15
Total: (for 7 wkts in 96 overs)	282

To bat: Wiseman, Doull

Fall of wkts :1-25; 2-97; 3-141; 4-141; 5-188; 6-229; 7-269

Bowling	O	M	R	W
Wickramasinghe	9	0	39	1
Jayawardene	3	0	10	0
Bandaratilleke	22	6	50	1
Muralitharan	34	6	87	3
Bandara	13	3	41	0
Kalpage	15	2	49	2

SRI LANKA: Jayasuriya, Atapattu, Jayawardene, De Silva, Ranatunga, Kaluwitharana, Kalpage, Muralitharan, Bandaratilleko, Wickramasinghe, Bandara.

Diego's appeal turned down

BUENOS AIRES, May 27: Argentina's Supreme Court rejected Tuesday an appeal by Diego Maradona's lawyers to move his case involving four reporters to a federal court, reports AP.

The case involves the soccer star's actions during a February 1994 incident when Maradona fired an air rifle at photographers and journalists outside his country home.

Maradona had offered to do community service, but a provincial court hearing the case rejected the petition.

The rejection by the country's high court opens the way for Dante Pietrafesa, the presiding judge, to make a ruling in the case.

Prosecutors are seeking a four-year sentence.

Maradona, 37, has been suspended from soccer twice. The first time for 15 months for cocaine use after a 1991 Italian league match and the second for use of the drug ephedrine during the USA '94 World Cup.

Nat'l youth cricket

Easy wins for BKSP, Noakhali

Bangladesh Krira Shikkha Protishthan (BKSP) and Noakhali DSA won their respective zonal matches in the Gazi Tank 18th national youth cricket championship yesterday, reports UNB.

BKSP defeated Sirajganj by seven wickets in a rain-reduced 35 over match of the BKSP zone at their home ground in Savar.

Winning the toss, Sirajganj were all out for 100 in 34.5 overs.

In reply, BKSP reached their target in only 17.4 overs for the loss of three wickets.

Noakhali recorded an emphatic 76-run victory over Sunamganj DSA at the Dhanmondi Cricket Stadium in a Dhaka zone match.

Sent in to bat, Noakhali scored 174 for three in reduced 25 overs. Later, they dismissed Sunamganj for 98 in 23.3 overs.

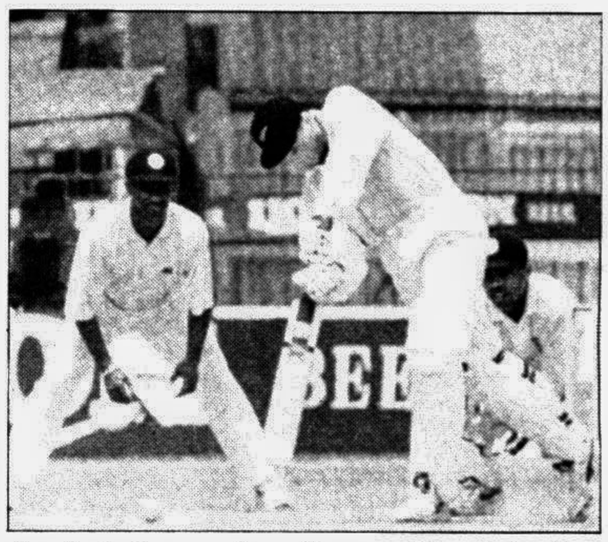

New Zealand opener Bryan Young on-drives during the first day's play of the first Test against Sri Lanka in Colombo yesterday. — AP/UNB photo

Nat'l cricket

Comilla crush Dhaka University

Sports Reporter

COMILLA: 109 all out in 33.4 overs (Sumon 30, Poplu 22, Anis 10; Sohel 3/16, Talha 2/19)

DHAKA UNIVERSITY: 92 all out in 31.2 overs (Sohel 44, Mustadir 12; Poplu 3/16, Imdu 3/17, Dickens 2/15)

Result: Comilla won by 17 runs.

Unfancied Comilla led by veteran all-rounder Poplu romped into the quarterfinals when they handed Dhaka University a 17-run defeat in the 24th national cricket championship at the Sylhet Stadium yesterday.

In a rain-reduced 35-over-a-side match, Poplu scored a valuable 22 runs to help Comilla reach 109 and then went on to capture three wickets for 16 runs as DU were bundled out for 92.

Poplu was supported by his new ball partner Imdu and left arm tweaker Dickens. Imdu finished with three for 17 while Dickens conceded 15 runs for his two wickets.

Sohel of Dhaka University fought a lost cause with 44 while Litu 12 was the other notable run-getter.

Earlier, opting to bat first, Comilla struggled to 109 before they were all out in 33.4 overs with opener Sumon Barua hammering highest 30. Sohel shone with the cherry too capturing three for 16 while skipper Talha claimed two for 19.

Comilla will meet either Narayanganj or Chapainawabganj in the quarterfinal scheduled at the same venue on May 30.

Reefat emerges unbeaten champ

Sports Reporter

IM Reefat-bin-Sattar emerged unbeaten champion in the Prime Bank first international rating chess tournament which concluded at the Russian Cultural Centre yesterday.

In the final round, Reefat managed an easy draw with Hasibul Hasan Hanif to raise his tally to eight points, one more than Khandkar Aminul Islam, Monir Hossain, Ruhul Kabir Shiplu and Imon who finished with six apiece. But according to progressive score rates, Aminul clinched the second spot while Monir, Shiplu and Imon finished third, fourth and fifth respectively.

Hanif and Abul Kashem with 6.5 points each were sixth and seventh.

6 teams from abroad

Bangladesh Squash Open from today

Sports Reporter

The four-day long international Bangladesh Squash Open-98, sponsored by Hotel Purbani and organised by Bangladesh Squash Rackets Federation (BSRF), kicks off today at the Dhaka Club Squash Complex, says a press release.

A total of twelve teams will be battling it out for the winners trophy. Of the six foreign teams, five are from Calcutta-Kenilworth, Saturday Clubs-1 & 2, Calcutta Racketeers and Calcutta Squashers, while Malaysia will make their maiden entry in this tournament.

The six local teams are last year's runners-up, Biman, Hotel Purbani, Modhumita, Dhaka Clubs-1 &2 and Gulshan Club.

The twelve teams have been placed in four groups and will play on a round robin league basis in the first round on Thursday and Friday. The top two teams will then enter the quarterfinals to be held on Saturday morning, while the semi-final will be held on Saturday evening. The final will be held on May 31 at 6 pm.

Calcutta Kenilworth Club, boosted by the appearance of the Indian number one Arjan Singh, are the top seeds, while Biman and Hotel Purbani look to be the best bets among the local teams.

Pray, wait and see for Bangladesh

Kenya face India today

Sports Reporter

Hosts India will take on Kenya in their last league match of the Coca-Cola tri-nation tournament at the Captain Roop Singh Stadium, Gwalior, this afternoon. Weather permitting, the day-night affair will start at 4:30 pm (BST). Bangladesh Television and ESPN will provide Live coverage of the match.

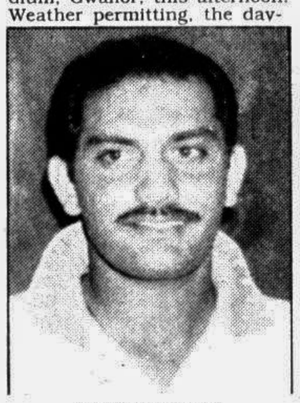

AZHARUDDIN

Bangladesh, the other team in the meet who seem to have lost any realistic hopes of playing the May 31 final after suffering a crushing five-wicket defeat to India, will be waiting on the sideline with optimism for the outcome of today's match. Bangladesh, whose neat run-rate is only minus 0.01, will want the hosts to beat the African nation by a huge margin so that in erodes their present run rate of minus 0.64.

Meanwhile, the makeshift Indian captain, Ajay Jadeja, expressed his total dissatisfaction on the way the Indian batting collapsed in their match against Bangladesh last Monday. Jadeja led India in their previous two matches against Kenya and Bangladesh in the absence of Mohammad Azharuddin, who was away in London to attend the ICC captains' meeting. Azhar has in the meantime joined the side and will lead India today.

Talking to an Indian newspaper on Tuesday, the Delhiman said, "It is not a good sign and it is a matter of concern. I can understand that it can happen in a game but it's been happening regularly with us. That's the only thing we are worried about."

In another development, Bangladesh coach Gordon Greenidge has made public his deep shock about Bangladesh's performance against India on Monday. "When we left Dhaka our batting was our strongest point, but it is the bowling that has dominated here. We don't back ourselves in tight situations. Our boys didn't capitalise on the partnerships we got started, which made it extremely difficult for the batsmen coming in," said the dejected Bangladesh coach to an Indian daily.

ASIF KARIM

Dutch, Germans in semis

UTRECHT, Netherlands, May 27 (Reuters/AP): Corner specialist Bram Lomans hit a hattrick in 17 minutes to fire the Netherlands into the men's World Cup hockey semifinals on Tuesday.

Lomans' goals took the Olympic champions to a 4-2 victory over South Korea in Group A, in which the Dutch finished runners-up to fellow semifinalists Germany.

Without a goal in Netherlands' three previous World Cup games, the lanky Lomans came to the rescue of his side when they went a goal down early in the second half.

With powerful flick shots into the top corners of the Korean goal, he scored in the 44th, 58th and 60th minutes to record his second hattrick for the Netherlands.

The Dutch victory, watched by a capacity 15,000 crowd in torrential rain, assured group leaders Germany of a place in Saturday's semifinals.

The Germans, who sent the Netherlands crashing to a 5-1 defeat two days ago, let slip a two-goal lead against Canada and were held to a 4-4 draw.

Germany have 10 points from four games with three wins and one draw while Netherlands have nine points from four outings.

India scored their first win in four games by beating New Zealand 1-0 through a 64th minute strike by Mukesh Kumar after the Kiwis had wasted a penalty stroke in the second half of another Pool A match.

In women's play, defending champions Australia thrashed strong contenders Germany 3-0 to stretch their winning streak to four Pool A matches with Alyson Annan scoring her 100th international goal in 155 matches.

Pietie Coetze scored twice as South Africa beat the United States 2-1 and Scotland defeated China 2-1 in other women's Pool A games.

In the seesaw Germany-Canada men's clash, Germany took the lead in the 3rd minute when Oliver Domke cut in from the left flank to score with a reverse hit. Canada levelled in the ninth minute as Rob Short deflected Ian Bird's free hit into the goal.

Canadian defender Alan Brahmst's obstruction on Christian Blunk gave Germany a penalty stroke which was converted by Christian Mayerhofer in the 33rd minute.

Canada struck back to equalise within a minute as Short deflected a Peter Milkovich free hit into the goal.

Germany's game was hampered by a downpour that began during the interval but two goals from Bjorn Michel in the 36th and 46th minute gave them a commanding 4-2 lead.

But the determined Canadians staged a late rally as strikes by Milokovich in the 60th minute and Robin Diabreo eight minutes later gave them a share of the points.

Germany's coach Paul Lissek said poor defence allowed the Canadians to steal the draw.

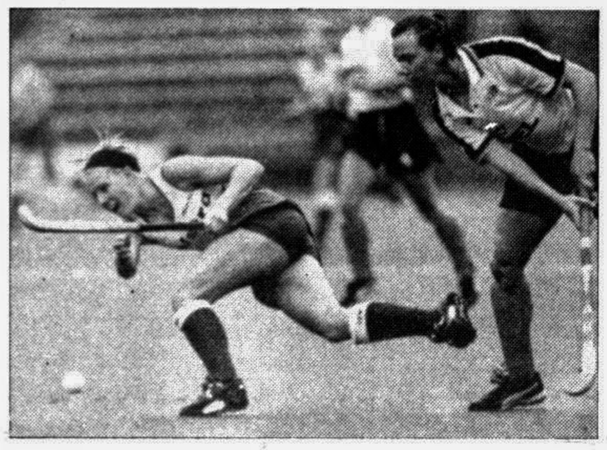

Action from the hockey World Cup match between Australia and Germany at Utrecht, Holland on May 26. Australia won 3-0. — AP/UNB photo

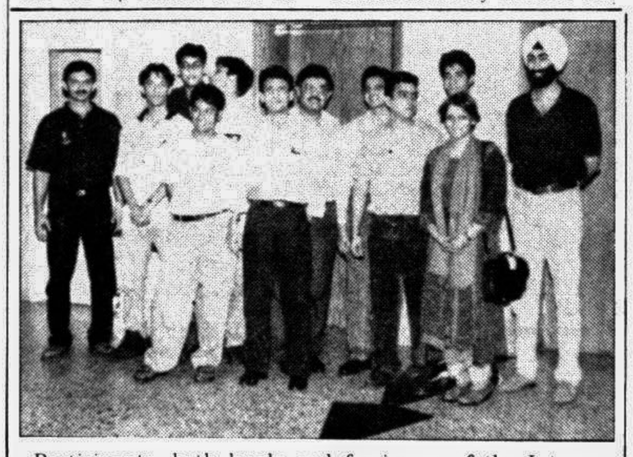

Participants, both locals and foreigners of the International squash tournament that beings today.

CONCACAF stands in with Blatter

NEW YORK, May 27: CONCACAF, football's governing body for North and Central America and the Caribbean, has thrown its weight behind Sepp Blatter for the FIFA presidency, reports AFP.

CONCACAF president Jack Austin Warner cited the "Eurocentric" stance of Blatter's rival Lennart Johansson as one reason for the decision.

"We believe that Blatter offers continuity of thought and action and a continuation of the work of Doctor Joao Havelange," Warner said in a statement released Monday. "It would be a bitter blow to Dr Havelange's legacy if his work was not continued."

Warner said CONCACAF's decision did not reflect any ill will towards Johansson.

The Daily Star TV Guide

Thursday 28th May

(All programmes are in local time but subject to last minute change)

BTV

3:00pm Opening Announcement, Al Quran, Programme Summary **3:10** Recitation from the Geeta **3:15** Patriotic Songs **3:20** Sandha Maloti **3:40** Shilpacharja Joynul Abedin's Death Anniversary Programme **4:00** Khabar **4:30** Triple National Cricket Tournament: India vs Kenya **6:30** Khabar **8:00** News in Bangla **10:00** News in English **11:30** Khabar/The News **12:15** Sports End **12:20** Friday's Programme Close down

BBC

8:00am BBC News Followed by Weather **8:30** Asia Today **8:45** World Business Report **9:00** BBC World News Followed by Weather **9:30** Asia Today **9:45** World Business Report **10:00** BBC News Followed by Weather **10:30** World Focus: The Money Programme **11:00** BBC World News Followed by Weather **11:30** World Living: Future Fantastic : Alien **12:00** BBC World News Followed by Weather **12:30** Hardtalk **1:00** BBC World News Followed by Weather **1:30** World Living: Film '98 **2:00** BBC World News Followed by Weather **2:30** World Focus: The Money Programme **3:00** BBC World News Followed by Weather **3:30** Hardtalk **4:00** BBC World News Followed by Weather **4:30** World Living: Holiday **5:00** The World Today **6:30** Land Of The Tiger Unknown Seas-Pt2 **7:00** BBC World News **7:15** World Business Report Followed by Weather **7:30** The World Today **8:30** World Living: Top Gear **9:00** BBC World News Followed by Weather **9:30** Hardtalk **10:00** BBC World News Followed by Weather **10:30** IBR Midweek **11:00** The World Today **12:30** Hardtalk **1:00** BBC World News Followed by Weather **1:30** World Focus: Panorama **2:00** BBC World News **2:10** World Business Report Followed by Weather **2:30** World Living: Earth India **3:00** BBC World News **3:10** Europe Direct **4:00** BBC World News **4:15** World Business Report Followed by Weather **4:30** Hardtalk **5:00** BBC World Headlines **5:05** USA Direct **5:30** World Focus: The Money Programme **6:00** BBC World News Followed by Weather **6:30** World Living: Future Fantastic : Alien **7:00** BBC World News Followed by Weather **7:30** Asia Today **7:45** World Business Report

CHANNEL V

6:00am Turn on TV **6:30** Over the Edge **7:00** Turn on TV **7:30** Rewind VJ Sophiya **8:30** Turn On T [V] **9:30** House Arrest **10:00** Turn on TV **1:30** By Demand VJ Trey **2:30** Liberty — First Day First Show **3:00** BPL Oye **4:00** Turn On TV **4:30** Volume Double **5:30** Turn on TV **6:30** By Demand VJ Trey **7:30** Liberty-First Day First Show **8:00** House Arrest **8:30** Close Up Close Encounters **9:00** Videocon Flashback **9:30** Turn on TV **10:00** Liberty First Day First Show **10:30** Bacardi Blast **11:00** Turn on TV **11:30** Freestyle **12:00mn** Speak Easy **12:30** Turn on TV **2:30** Turn on TV **3:00** The Ticket **3:30** Turn On TV **4:00** Asian Top 20

STAR PLUS

6:30am Ninaad **7:30** Good Morning India **9:15** The Trial Show **9:30** Ek Lamha Saath Tumhare **10:00** Kiron Kher Today **11:00** The Oprah Winfrey Show **12:00** Allo Allo **12:30** Due South **1:30** Santa Barbara **2:30** The Bold & The Beautiful **3:00** Meri Pasand **3:30** Kabhi Kabhi **4:00** Yeh Hai Raaz **4:30** Rendezvous with Simi Garewal **5:00** The Wonder Years **5:30** Small Wonder **6:00pm** Daal Mein Kaala **6:30** Yeh Hai Raaz **7:00** Special Session **7:15** The Trial Show **7:30** Star News (Hindi) **8:00** Philips Meri Awaz Suno **8:30** Coldarin Ek Do Teen **9:30** Star News **10:00** Are You Being Served? **10:30** Baywatch **11:30** Special Session **12:00mn** The Bold & The Beautiful **12:30** Star News **1:00** Newhart **1:30** Murder She Wrote! **2:30** Mystery Movies: Kavanagh QC "The Dies That Bind" **4:00** Third Rock From The Sun **4:30** Santa Barbara **5:30** The Oprah Winfrey Show

STAR MOVIES

7:30 Horror: Remote Control (15) **9:30** Action: Johny Handsome (15) **11:30** Thriller: Narrow Margin (15) **1:30** World Cinema: Wings Of Desire (15) **3:45** Action: Excessive Force II Force on Force (15) **5:30** Thriller: Bad Company (15) **7:30** Horror: Remote Control (15) **9:30** US Top Ten **10:00** Film Club: The Verdict (15) **12:15** Comedy: Stay Tuned (15) **1:45** Action: Independence Day (15) **4:15** True Hollywood Stories: River Phoenix (15) **5:30** Horror: Rabid (15)

PTV

8:00am TILAWAT AUR TARJUMA/ HAMD /NAAT **8:20** CARTOON **8:30** KHABRAIN **8:45** Cut Piece **9:20** Aahang & Roshni **9:45** Phool Chandi **10:05** Serial: **10:30** Buttons And Raaste **10:55** Mili Nagma **11:00** Khabreen **11:10** Absar **11:55** Tele Play: **12:45** Kawali **12:55** Koran:E:Hakim & Bismillah **1:15** Serial: **2:00** Serial: **2:45** Parspective & Health Forum **3:40** Talimi Malumat **4:35** Aurat Aur Kanoon **5:25** Serial: **5:55** Serial: Chayaa **6:25** IOU Course: **7:05** Mukabil Hai Aaina **7:20** Ainnaik Wala Zin **7:45** English News **8:05** Jawan Sangeet **8:45** Serial: **9:00** Break for Headline News **10:00** Khabarnama & Commercial News **10:35** Mast Mast Sanyo (Musical Show) **11:15** Urdu Feature Film: & KHAS KHAS KHABRAIN:CLOSE DOWN.

ZEE INDIA TV (Former-EL TV)

7:00am Jagran **7:30** Zee News: Hindi **8:00** Zed it Pro **8:30** Zee News: Hindi **9:00** Zee Sports Show **9:30** Zee News: Eng. **10:00** The Diplomacy Show **10:30** Naye Nagme **11:00** Hum Zamen **11:30** Zee News Update **11:50** Zee Business News **12:00** Bournvita Quiz Contest **12:30** Huseen Pal (Trailer Show) **1:00** Aap Ki Adalat **1:30** Zee News: Hindi Bulletin **2:00 Shot Gun Show** **2:30** Money Game **3:00** Shakti **3:30** News Line **4:00** Aashiana **4:30** Hum Honge Kamyab **5:00** Naye Nagme **5:30** Pepoles Club **6:00** Best of India **6:30** Ru Ba Ru **7:00** Huseen Pal (Trailer Show) **7:30 Ghoomta Aaina 8:00** Verdict'98 and After **8:30** Zee News: English **8:50** Zee Face To Face **9:00** Zee Countdown **9:30** Zee News: Hindi **10:00** Insight **10:30** Zee News: Hindi **10:50** Zee Business News: Hindi **11:00** Vision Beyond **11:30** Zee News **12:00** Beech Shahar **12:30** Center Stage **1:00** Mystry Unfold **1:30** BQC **2:00** Zee News: Hindi **2:20** Zee Face To Face **2:30** Hum Zameen **3:00** Zee News: Hindi **3:30** Helpline **4:00 Hindi Feature Film (B/W):**

MUSIC ASIA

7:30am Aalaap **8:00** B & W Gems **8:30** All Time Hits (Hit Songs Show) **9:00** Old Tevern: Sizlaars **9:30** Aalaap **10:00** All Time Hits **10:30** Jharokha **11:00** Sham-E-Gajal **11:30** Bajaj: Music Box (Trailer Show) **12:00** Cocacola: World Premier **12:30** Old Tevern: Sizlaars **1:00** Jharokha **1:30** Pehlu **2:00** Music News **2:30** Bajaj: Music Box (Trailer Show) **3:00** Old Tevern: Sizlaars **3:30** Jharokha **4:00** House of Choice **4:30** Bajaj: Music Box (Trailer Show) **5:00** All Time Hits **5:30** Jharokha **6:00** B & W Gems **6:30** Music News **6:45** Cocacola: World Premier **7:30** Old Tevern: Sizlaars **8:00** Cocacola: World Premier **8:30** Jharokha **9:00** Bajaj: Music Box (Trailer Show) **9:30** Dil Ki Nazar Se **10:00** Pop O Mania **10:30** Jharokha **11:00** Aalaap **11:30** Shabab **12:30** All Time Hits **1:30** Jharokha

DD 7

10:30am Janmadin (Birthday Greetings) **10:35** Daily Sope: Oga Priyatama **11:00** Daily Sope: Rajeshwari **11:30** Parliament Hour/Play: **12:30** TBA **1:00** Daily Sope: Asha **1:30** Daily Sope: Simarekha **2:00** Kuasha Zakhan **2:30** Daily Sope: Oga Priyatama **3:00** Chuti Chuti **3:30** Daily Sope: Aabar Janani **4:00** Serial: Parama **5:05** Rabindra Sangeet **5:30** News **6:00** Shilpa Jagat **6:20** Gaan Sudhu Gaan **6:50** Janmabhumi (Serial) **7:20** Tarunder Janney/Darshaker Darbare/ Ghare Baire **7:30** Bangla Sambad **8:00** Hasuli Baker Upakatha (Serial) **8:30** Hutumer Naksha (Serial) **9:00** Janmabhumi (Serial) **9:30** Daily Sope: Rajeshwari **10:00 Movie Club Film:** (Underrun Closed)

SONY ET

6:30am Parasut: Premier (Trailer Show) **8:30** Gaane Jane Mane (Songs) **9:00** Cartoons: Real Gost Busters (Hindi Dubb) **9:30** Cine Clips **10:00** Whose The Boss? **10:30** Deferent Strok (Hindi Dubb) **11:00** Bewitched **11:30** Jagir **12:00** Serial: Yeh Sadi Nahi Ho Sakti **12:30** Wierwolf **1:00** Boogie Woogie (Contest) **1:30** Movers & Shekhars (Serial) **2:00** Silver Spoon (Sitcom) **2:30 Gane Jane Mane 3:00** Humlog **4:00 Cine Matinee: Hindi Feature Film: 7:00** Deferent Strok (Hindi Dubb) **7:30** Bewitched (Hindi Dubb) **8:00** Cine Clips (Trailer Show) **8:30** Star Yaar Kalakar (Sons Game Show) **9:30** Just Mohabbat (Comedy Serial *) **10:00** Aahaat (Thriller Serial) **10:30** Mahayaga (Drama Serial *Rohini) **11:00** Bata: Superhit Premier **11:30 Cine Prime: Hindi Feature Film: 2:30** Premier/ Gane Jane Mane **3:00 Cine Nite Show: Hindi Feature Film:**

ZEE TV

6:00am Yeadon Ki Pal (B/W Songs Show) **6:30** Zee News & Business **7:00** Bhakti Songs **7:30** Jagran **8:00** Suniye Zee... **8:30** Chahat Aur Nafrat/Zee News & Business **9:00** Disney Hour Cartoons **10:00** Ek Nazar **10:30** TVS Saregama **11:15** Guldasta: Trailer Show **11:30** Yehi Hai Zindegi **12:00** Mujhee Insaf Chahiyea #Ep:24 (*Mita, Rajeshwari Bedi) **12:30** Low Cal Show (Cooking Show) **1:00** Naye Nazrane (Trailer/Songs) **1.30** Daily Serial: Umeed (Re-run) **2:00** Hum Panch (Serial *Amita, Rakhi Vijan)(Re:run) **2:30** Campus (Serial * (Re-run) **3:00** Paying Guest (Serial)(Re-run) **3.30** Shanti **4:00** Karz **4.30** Just No Problem (Serial) **5.00** Woh !! #Ep:19 (Serial) **5.30** Khana Kazana **6:00** Aur Ek Minitue **6.30** Ek Nazar (Film Trailer Show) **7:00** Disney Hour Cartoons **8:00** Ladki Wale Ladka Wale **8:30** Chasme Badoor **9:00** Amaanat #Ep:39 **9:30** DAASTAN #Ep:164 **10.00** Andaz #Ep: 193 (*Nabaneet, Shekhar) **10.30** Darar #Ep:172 **11:00** Best of Hum Aap Ke Hian....Woh!! **11:30** Zee News **11.50** Zee Business/Jhalak: **Trailer 12:00 Players Gold Action Movie : 2.30** Ladki Wale Ladka Wale **3:00 Hindi Feature Film(B/W): Johar Mehmod In Goa**

TNT CARTOON S

5:30am World Famous Toons **6:30** The Real Adventure of Jonny **7:00** Tom & Jerry Kids **7:30** The Popeye Show **8:00** Scooby & Scrappy D, **8:30** Perils Of Penelope **9:00** Josie & Pussycate **9:30** Drink The Little **10:00** Flintstone Kids **10:30** Riche Rich **11:00** Top Cat **11:30** Captain Planet **12:00** Scooby Doo **12:30** The Cartoon Grand Pix **1:30** Fantastic Max **2:00** Crocadoo **2:30** The New Scooby Doo Moyles **3:30** Galtar **4:00** Centurons **4:30** Swats Kats **5:00** Ninja Robots **5:30** Flintstones **6:00** Top & Jerry Kids **6:30** Crodadoo **7:00** The Mask **7:30** Desters Laboratory **7:45** Whats a Cartoon ! **8:00** The Addams Family **8:30** Scooby Doo Where Are You **9:00** The Popeyee Show

ZEE CINEMA

7:15am MERE SAJNA **9:15** MUSIC NEWS **9:30** TALAASH (*RAJENDRA K... SHARMILA T) **12:15** MOVIEFARE **12:30** HUMRAAHI (*RAJENDRA KUMAR, JAMUNA) **2:15** ZEE CINE AWARDS **3:45** MADHYANTAR **4:00** PARCHAIYAN (*VINOD KHANNA. RESHMA) **6:45** CHALD CINEVA **7:15** JAMAL RAJA (*ANIL KAPOOR., MADHURI DIXIT, *HEMA MALINI) **10:00** ITS MY CHOICE **10:30** MAJBOOR (*AMITABH BACHCHAN. PARVEEN BABY) **1:15** BAJAJ KILEHREN **1:45** RAM AUR SHYAM (*DILIP KUMAR, WAHEEDA R) **4:30** TU NAGIN MAIN SAPERA (*SUMEEL SEHGAL. SONIKA G)