Column One

DID U' KNOW?

(The Professor does)

THAT James Plimpton of New York invented the four-wheeled roller-skate in 1863. The wheels were made of boxwood with rubber padding. They were an instant hit. But, the first known-roller-skater dates back to almost a hundred years earlier. Joseph Merlin, a Belgian living in England, skated into the ballroom of a party at a Soho house playing a violin at the same time. Unfortunately, he could not stop nor change direction, and he crashed into a large mirror, broke the violin, injured himself and thrilled the audience.

Somebody instantly thought of the roller coaster.

SPORTS TALK

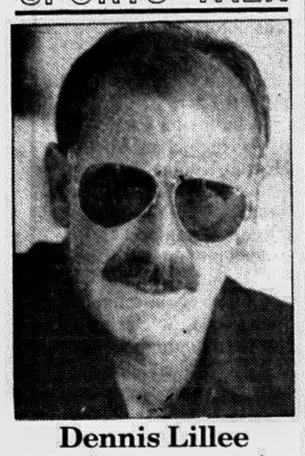

Dennis Lillee

(Former Australian fast bowler)

"If I've to bowl to Sachin, I'll bowl with my helmet on. He hits the ball so hard ... He is the best player I've seen in 10 years."

On Indian batting wizard Sachin Tendulkar recently.

Boost sports WHiZZ KID

COMPETITION FOR SCHOOL CHILDREN

Competition-93

✓ **Tick the Correct Answers**

Post to Daily Star

Win attractive prizes

Competition closes at 8 pm on May 2, 1998

1. Who is leading Warwickshire county this season ?
   Donald | Lara | Akram
2. The second man to score 8,000 runs in One Day International cricket is
   Border | Azharuddin | Kapil Dev
3. National cricket all-rounder Minhazul Abedin hails from
   Barisal | Chittagong | Dinajpur
4. The top scorer in the 1997-98 Premier football league was
   Nakib | Alfaz | Don
5. The father of tennis star Steffi Graf is
   Peter | Andre | Boris

Name .....

.....

Class ....., Roll No. .....

School Address .....

.....

Phone: (If any) .....

POWERED WITH - ENERVITS ENERGY RELEASING VITAMINS

Schools cricket scores

Six matches of the 16th national schools cricket championship were held at different venues across the city yesterday, reports UNB.

Safiuddin Sarkar Academy, Pre-Cadet Child Care, South Bridge School, Mohakhali Model School, Oxford International School and Dhanmondi Tutorial School won their respective matches.

Safiuddin Sarkar Academy defeated Al-Hera Academy by seven wickets at the Dhanmondi Club ground.

Batting first, Al-Hera scored 117 in 31.3 overs. In reply, Safiuddin Academy made 118 for three in 17.2 overs.

Pre-Cadet Child Care School beat Civil Aviation School by 79 runs at the Uttara Friends Club ground.

Pre-Cadet were dismissed for 151 in 33.1 overs. In reply, Civil Aviation managed 72 in 24.3 overs.

South Bridge defeated Bangladesh Rifles School by two wickets at the T&T ground.

Bangladesh Rifles School scored 158 in 33.5 overs. In reply, South Bridge reached 159 for eight in 34.5 overs.

Mohakhali Model School beat Junior Lab School by two wickets at the City Club ground.

Junior Lab made 238 in 34.1 overs with Reza contributed 65. In reply, Mohakhali Model totalled 239 for eight in 30.5 overs.

At the Dhanmondi Cricket Stadium, Oxford International School defeated Saint Jose School by nine runs.

Oxford scored 201 for six in stipulated 35 overs. In reply, Saint Jose scored 192 in 34.3 overs.

Dhanmondi Tutorial School beat Titas Gas School by four wickets at the Mirpur Outer Stadium.

Batting first, Titas Gas scored 97 in 21.3 overs. In reply, Dhanmondi made 98 for six in 11.2 overs.

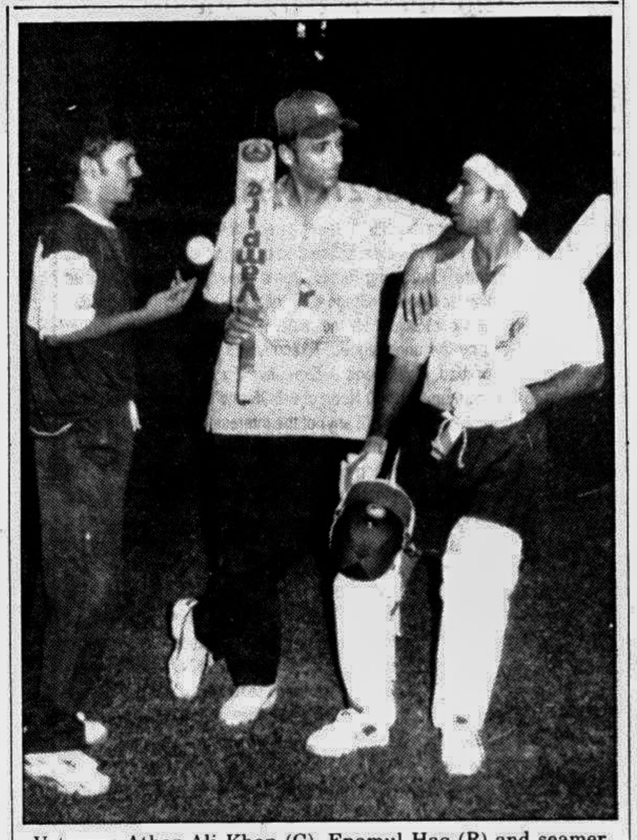

Veterans Athar Ali Khan (C), Enamul Haq (R) and seamer Anisur Rahman having a chat during the national cricket team's practice session under the lights at the Dhaka Stadium yesterday. —Star photo by Anisur Rahman

Nat'l snooker final today

Narayan Chandra Ghosh, the national No 1 is only one match away to retain his title. In Tuesday's semifinal, Narayan proved to be too strong for SH Majumder of Dhaka Club, when he defeated Majumder 6-2, says a press release.

It seems that Dhaka Club players were out of luck when Mofazzal Hossain of Gulshan Club outplayed Quamrul Huda of Dhaka Club 6-0.

The final between Narayan and Mofazzal will be held today at Dhaka Club Billiards room at 11 am.

Palace shown the back door

LONDON, Apr 28: Crystal Palace, the low-flying eagles of the Premier league, were relegated on Monday after being swept aside 3-0 at home by a Manchester United side determined to keep their title hopes alive, reports Reuters.

The result at Selhurst Park left United a point behind leaders and FA Cup finalists Arsenal, who have two games in hand and could wrap up the title at home against Everton next weekend if they also beat Derb County in midweek.

"Arsenal are getting close, we just have to hope that there is a complete collapse," said United manager Alex Ferguson, refusing to pretend that his men have much chance.

Palace, who have 29 points and three games remaining, cannot now catch Everton who are fourth from bottom on 39.

The south Londoners were the first of the three teams promoted last season to make the trip straight back to the First Division, with Barnsley and Bolton favourites to follow, and nothing on Monday suggested the deserved to stay up.

Asif Iqbal in Dhaka

Sports Reporter

Asif Iqbal, the event manager of the Wills International Cricket Tournament (ICC knock-out World Cup) to be held in Dhaka in October, arrived in the capital on a two-day visit yesterday to inspect the host's preparation for the mega event.

The assignment of the former Pakistan captain here is to examine the practice facilities that are being provided by Dhaka in different city venues for the nine Test-playing nations.

The bespectacled star of yesteryear had a very busy schedule yesterday as he reconnoitered as many as five practice venues — the BUET ground, Dhanmondi Cricket Stadium, Sultana Kamal Women's Sports Complex ground, Kalabagan Club and BKSP ground in Savar immediately after his arrival in the morning. Asif expressed his satisfaction with the existing facilities in three venues — BUET ground, Dhanmondi Cricket Stadium and Sultana Kamal Women's Sports Complex.

After visiting those grounds, Asif called on the State Minister for Youth and Sports Obaidul Quader at his National Sports Council office in the afternoon and discussed on further improvement of those grounds to be used by the players of the participating countries during the ten-day tournament.

Syed Ashraful Haque, the general secretary of Bangladesh Cricket Board (BCB), was also present during the meeting. The state minister assured Asif of all cooperation to make the tournament a success, ensuring proper practice facilities and security measures for the guests. They also discussed on the security aspects, media service and lighting facilities at the Dhaka Stadium.

Before returning to Lahore this afternoon, Asif is likely to inspect few more prospective practice venues around the city.

Asif is expected to stay in Dhaka for two months in a row before the start of the tournament in a bid to take care of all the co-ordination works.

Former Pakistan Test captain Asif Iqbal (C) exchanges views with State Minister for Youth and Sports Obaidul Quader (R) and Bangladesh Cricket Board general secretary Syed Ashraful Haque at the NSC yesterday.

Philippoussis advances

MUNICH, Apr 28: Holder Mark Philippoussis spent less than an hour in renewing his clay court superiority over Spaniard Julan Alonso, carving out a 7-5, 6-4 win to reach the second round of the 525,000 dollar BMW Open Monday, reports AFP.

U-16 booters return today

Sports Reporter

Bangladesh under-16 football team, which has qualified for the final round of the eighth Asian Youth Championship after successfully emerging Group Five qualifying round champions in Birganj, Nepal on Sunday, will return home this evening.

The players, who completed their four-nation qualifying campaign with an all-win success, defeating Sri Lanka (4-0), Nepal (1-0) and Guam (11-0) to earn a berth in the ten-team finals to be held in Qatar next September, are expected to arrive at ZIA at around 5:30 pm.

Schools h'ball

Rajarbagh regain title

Sports Reporter

Rajarbagh Police Lines High School regained the schools handball trophy with a hard-fought 21-19 win over Shaheed Nabi High School in the final of its ninth version played at the court adjacent to Dhaka Stadium yesterday.

The winners, champions in 1995 and 96, led the first half marginally 9-8.

In a see-saw encounter, Rajarbagh's Nazmul topscored with ten goals while his teammates Saiful and Mohiuddin added six and five goals respectively. On the other hand Jobayer, who scored nine goals, was the leading scorer for the losers.

Civil Aviation and Tourism Minister Mosharraf Hossain witnessed the final and distributed prizes.

Earlier, BAF Shaheen School beat Rajdhani High School 28-20 in a play-off for the third place.

ROLL OF HONOUR

Year	Champions
1985	Saint Gregory's High School
1987	Saint Josephs High School
1988	Nawabpur Govt High School
1991	Narinda Govt High School
1992	Shaheed Nabi High School
1995	Rajarbagh Police Lines School
1996	Rajarbagh Police Lines School
1997	Rifles School and College
1998	Rajarbagh Police Lines School

Agragamee abase Scholastica

Sports Reporter

The visiting Agragamee Sangsad recorded a massive 130-run win over Scholastica in an exhibition match at the Dhaka Stadium yesterday.

The juvenile team from Shiliguri, which is now in the city on a two-week long tour to play a series of friendly matches against different local selections, gave a demonstration of their strength under the summer sun when, opting to bat after winning the toss, they piled up a huge 209 in the stipulated 40 overs.

In reply, the reputed English medium school caved in meekly, making only 79 runs before being bundled out with six balls to spare. It was the visitors' third win, second on the trot the same venue, after some frustrating moments due to persistent rain kept them out of action most of the time since their arrival in the capital early this month.

Opener Sumantra Chatterjee with a dazzling 52 off 42 balls, embellished with seven savage hits across the rope, gave Agragamee a prefect start. Bikramjit then scored a disciplined 46 and Kamal Hasan Mandal made an unsealed 37 to throttle Agragamee to the imposing total.

Scholastica, in their chase, were off to a horrible start, losing half of their wickets for only 15 runs on the board.

Tapan, who made the early in-roads, finished with two for 23 in his eight overs, while his new-ball partner Sandip Sanyal and second change Abhishek evenly shared six wickets among them. Off the two, Abhishek returned with fantastic figures of 8-3-11-3.

Agragamee will take on Maple Leaf in their next friendly at the same venue today.

Chile, charged up for the chilling punch

SANTIAGO, Apr 28 (Reuters): Chile's history in the World Cup has been mostly uninspiring but occasionally highly controversial and they could be one of the most exciting teams to watch in France.

Chile have not won a match at the World Cup finals since 1962, when they hosted the competition and finished third. They went out in the first round in 1966, 1974 and 1982 and have not appeared in the finals since.

Worse still, they have been involved in more than their fair share of mayhem.

Their clash with Italy in 1962, which featured a string of punch-ups, victious scything tackles, two Italian dismissals and a perfect left-hook executed by Chilean Leonel Sanchez, the son of a professional boxer, who broke Italian Humbrto Maschio's nose, became known as the "battle of Santiago" and is still remembered as one of the nastiest games in World Cup history.

Twelve years later, Chile qualified for the 1974 World Cup thanks to a walkover awarded after the Soviet Union refused to meet them in Santiago's national stadium, claiming it had been used to torture political prisoners following the previous year's coup which overthrew the government of Salvador Allende.

Then, in 1989, Chile got themselves thrown out of the competition altogether after an extraordinary incident at the world famous Maracana stadium in Rio de Janeiro.

The Chileans, needing a win to qualify for the 1990 World Cup at the expense of Brazil, abandoned the game midway through the second half after a firecracker was thrown from the crowd.

The object landed near goalkeeper Roberto Rojas, who collapsed in a heap and was carried off on a stretcher covered in a red liquid. Chile, who were trailing 1-0 and could only realistically qualify if they were awarded the match as a punishment to Brazil, walked off, FIFA judged that Rojas had feigned his injury, allowed the score to stand and banned Chile from the qualifiers for 1994.

But since that black afternoon, things have changed.

The country itself, viewed by the international community as a pariah nation during the military dictatorship of Augusto Pinochet but now seen as a model of free-market reforms and democracy, has transformed its image over the last decade and the national soccer team could do the same.

The Chileans boast two of the world's most talented strikers in Ivan Zamorano and Marcelo Salas and were the top scorers in the South American World Cup qualifiers with 32 goals in 16 games, 25 of them coming from the feared "Za-Sa" partnership.

Zamorano's tally of 12 included five in a single game against Venezuela while Salas hit hattricks against both Colombia and Peru — the latter treble consisting of one goal scored with his right foot, one with his left and a header.

The stocky Salas has played a large part in helping River Plate win three Argentine titles in the last two years — there are two championships annually in Argentina — and recently showed his ability on the European stage by scoring one of the best goals ever seen at Wembley.

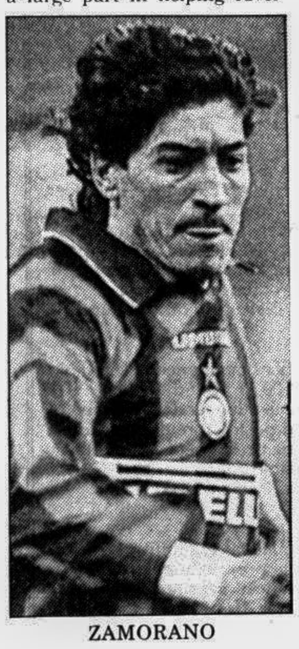

ZAMORANO

On that occasion, Chile outplayed England in a friendly, with Salas also scoring from a penalty in a 2-0 win.

As well as sending warnings around Europe, Chile's win was reassuring for their own fans. It proved that they could win away from home, which they failed to do at all in the qualifying competition, and without Zamorano, who has suffered a recurring calf muscle injury over the last six months.

If the two play together, there is no telling how much damage they could do.

In fact, one of coach Nelson Acosta's biggest challenges is to ensure that the pair complement each other rather than getting in each other's way, as both have similar playing styles.

His other challenge is to make sure they get some regular service.

Chile have two extremely gifted midfielders in Jose Luis Sierra and Marcelo Vega, but the former is somewhat inconsistent and the latter has earned himself a reputation in Chile for being undisciplined.

Elsewhere, the defence, built around veteran defender Javier Margas and the imposing bearded figure of Pedro Reyes, is reasonably solid and survived the three friendlies against New Zealand, Australia and England without conceding a goal.

One of the characteristics of the lesser-known South American countries such as Chile, Peru, Colombia and Ecuador, is that they nearly always play neat football in midfield but lack the killer punch in attack.

Chile's approach work is as smooth as ever but with the Za-Sa attack, the story this time could be different.

Milan hoping against hope

ROME, Apr 28: AC Milan are hoping for one moment of glory in an otherwise disastrous season here on Wednesday night when they take on Lazio in the second leg of the Italian Cup final, reports AFP.

Once the emperors of Europe, mighty AC Milan are now the paupers of the Serie A clinging desperately to a fortunate 1-0 lead from the first leg in San Siro three weeks ago.

Their league form has been so poor, witness Sunday a goalless home draw with Serie A whipping boys Napoli, that AC Milan are not even good enough to qualify for this summer's Intertoto Cup.

Coach Fabio Capello readily admits: "It hasn't been a good season. In fact it has been a disaster."

Club president Silvio Berlusconi has already started planning next season's revolution, agreeing terms with Udinese for the one of Serie A's top goalscorers, Oliver Bierhoff of Germany.

But he won't be there on Wednesday night, and only George Weah's 90th minute header from 'keeper Sebastiano Rossi's monumental goal kick will give them hope of a place in the European Cup Winners' Cup. Weah, who will probably be partnered by Maurizio Ganz instead of Dutchman Patrick Kluivert up front, said: "The Italian cup is all we've got left.

Croatian Zvonimir Boban will lead the charge from midfield, supported by Demetrio Albertini, with Capello still to choose between France's Ibrahim Ba and Yugoslav international Dejan Savicevic on the right.

Lazio will be relying on Roberto Mancini and Pierluigi Casiraghi up front, but will be without Argentinian defender Jose Chamot.

CROSSWORD *By Eugene Sheffer*

ACROSS
1 Hot tub
4 Indubitably
7 Mike Motley's neighbor
11 Information
13 "— Lazy River"
14 Thought
15 Sheltered
16 Trouble-laden space station
17 Indicates approval
18 Emulate Mr. Chips
20 Tranquil
22 Charged particle
24 Stock footage?
28 It gets in your hair
32 "Hurrah!"
33 Pop flavor
34 Twisted
36 Passel
37 Mosey
39 Lines
41 McCormick's invention
43 Singer Davis
44 Fine
46 Pugsley's papa
50 Knights of sci-fi
53 Protrude
55 Jay's rival
56 It takes the cake
57 Milwaukee product
58 Former partners
59 Distorted
60 Whammy
61 Passbook abbr.

DOWN
1 Bat a gnat
2 Pope John Paul II, e.g.
3 Geometer's find
4 "Delicious!"
5 Grand-scale
6 Actress — Jessica Parker
7 What a dot may mean
8 Bother-ation
9 Flushed
10 Acapulco article
12 What a dot may mean
19 Quick trip
21 Arcking
23 Promptly
25 Crooner Jerry
26 Incessantly
27 Starts a garden
28 "Lion King" baddie
29 Base-runner's goal
30 Historic Spanish duke
31 Grp. of musicians
35 Popeye's form of "to be"
38 TV cartoon cat
40 Tatter
42 Hindu prince
45 Year-end celebration
47 Long dress
48 Tied
49 Strip of citrus peel
50 Position
51 Prior night
52 Lair
54 John Ritter's dad

Solution time: 24 min.

	O	O	Z	E	S		O	O	M	P	H	
A	R	C	A	N	E		P	R	E	L	I	M
P	O	T	P	I	E		H	E	L	E	N	A
R	I	A		D	R	I	E	S		A	T	L
E	D	N	A		S	N	L		S	T	A	T
S	E	E	M	S		D	I	G	E	S	T	S
			F	I	R		A	A	A			
S	E	S	A	M	E	S		T	R	A	C	T
T	S	A	R		V	I	M		S	P	A	R
A	T	T		M	E	T	E	R		O	R	U
R	A	I	S	I	N		N	O	B	L	E	S
S	T	R	I	N	G		S	C	A	L	E	S
	E	E	R	I	E		A	A	R	O	N	

Saturday's answer

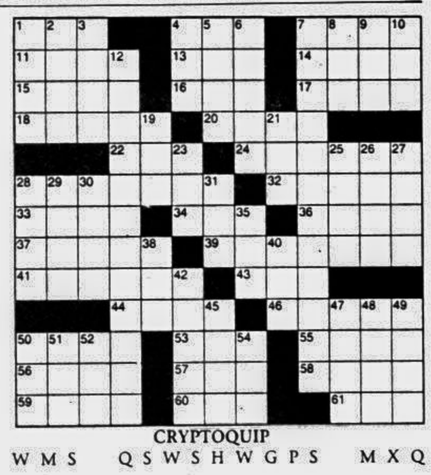

CRYPTOQUIP

W M S Q S W S H W G P S M X Q W D J S W G J S C S H X R I S M S Q S P S Y D F S Q H Y R S I W J D F M D C G X.

Saturday's Cryptoquip: THE GRAND CANYON MIGHT EASILY BE DESCRIBED AS THE HOLE OF FAME.

Today's Cryptoquip clue: H equals C

The Cryptoquip is a substitution cipher in which one letter stands for another. If you think that X equals O, it will equal O throughout the puzzle. Single letters, short words and words using an apostrophe give you clues to locating vowels. Solution is by trial and error.

The Daily Star TV Guide

Wednesday 29th April

(All programmes are in local time but subject to last minute change.)

BBC

8:00am BBC News Followed by Weather **8:30** Asia Today **8:45** World Business Report **9:00** BBC News Followed by Weather **9:30** Asia Today **9:45** World Business Report **10:00** BBC News Followed by Weather **10:30** World Focus: Reporters **11:00** BBC News Followed by Weather **11:30** World Living: Holiday **12:00** BBC News Followed by Weather **12:30** Hardtalk **1:00** BBC World News Followed by Weather **1:30** World Living: Earth Report: After Kyoto **2:00** BBC News Followed by Weather **2:30** World Focus: Reporters **3:00** BBC World News Followed by Weather **3:30** Hardtalk **4:00** BBC World News Followed by Weather **4:30** World Living: Film '98 **5:00** The World Today **5:30** Wild World: The Velvet Claw 6/7 **6:00** BBC World News **6:15** World Business Report Followed by Weather **6:30** The World Today **7:00** BBC World News **7:15** World Business Report Followed by Weather **7:30** The World Today **8:30** World Living: The Clothes Show **9:00** BBC World News Followed by Weather **9:30** Hardtalk **10:00** BBC World Business Report Followed by Weather **10:30** World Living: Holiday **11:00** The World Today **12:30** Hardtalk **1:00** BBC World News Followed by Weather **1:30** World Focus: The Money Programme **2:00** BBC World News **2:10** World Business Report Followed by Weather **2:30** World Living: Top Gear **3:00** BBC World News **3:10** Europe Direct **4:00** BBC World News **4:15** World Business Report Followed by Weather **4:30** Hardtalk **5:00** BBC World Headlines **5:05** USA Direct **5:30** World Focus: Reporters **6:00** BBC News Followed by Weather **6:30** World Living: Holiday **7:00** BBC News Followed by Weather **7:30** Asia Today **7:45** World Business Report

CHANNEL V

6:30 VHS, V Hour Special **7:30** Rewind VJ Sophiya **8:30** Turn on T[V] **9:30** House Arrest **10:00** Turn On T[V] **2:30** Liberty-First Day First Show **3:00** Simply South **3:30** Rexona Deo-Out There **4:00** Turn On T [V] **4:30** Volume Double **5:00** Turn On T [V] **7:30** Liberty-First Day First Show **8:00** House Arrest **8:30** Kingfisher Mangta Hai **9:30** Turn On TV **10:00** Liberty-First Day First Show **10:30** Turn On T [V] **11:00** Amped **12:00mn** Turn on TV **2:30** V News VJ Reshma **2:45** Hebat VJ Joey **3:30** Turn On T [V] **4:00** Bilboard US Countdown

STAR PLUS

6:30am Ninaad **7:30** Good Morning India **9:30** So Let's Yahoo **10:30** The Great Escape **11:00** The Oprah Winfrey Show **12:00** Mind Your Language **12:30** Heartbeat **1:30** Santa Barbara **2:30** The Bold & The Beautiful **3:00** Matinee Show-Bengali Film: Ghare Bhaire **4:30** Small Wonders **6:00** Is Duniya Ki Sitare **6:30** Reporter **7:00** Awaaz **7:25** The Trial Show **7:30** Star News (Hindi) **8:00** This Week That Year **8:30** Daal Mein Kaala **9:00** Yeh Hai Raaz **9:30** Star News **10:00** Allo Allo **10:30** Series: The X-Files **11:30** Awaaz **12:00mn** The Bold & The Beautiful **12:30** Star News (Eng) **1:00** Newheart **1:30** L A Law **2:30** Due South **3:30** Charlies Angel's **4:30** Santa Barbara **5:30** The Oprah Winfrey Show

STAR MOVIES

7:30 DOCUMENTARY : MONTGOMEUY CLIFT -- THE PRINCE (15) **8:30** TRUE HOLLYWOOD STORY CHRISTIAN BRANDO (15) **9:30** ACTION LOCK UP (15) **11:30** ACTION ONE DOWN ONE TO GO (15) **1:30** ACTION ALIEN NATION -P MILLENIUM (15) **3:30** ROMANCE : AN AFFAIR TO REMEMBER (G) **5:30** COMEDY DR JEKYLL AND MS HYDE (15) **7:00** EXTREME CLOSE UP **7:30** THILLER : NOTHING BUT THE NIGHT (15) **9:30** THE MOVE SHOW **10:00** DOUBLE BULL DANNY AIELLO THE PROTECTOR (15) **12:00** DOUBLE BULL : DANNY AIELLO JACOBS LADDER (18) **2:00** COMEDY : THE GIRL IN THE PICTURE (18) **3:30** FILM CLUB BITTER MOON (18) **5:45** FAMILY : ANASTASIA (1956 VERSION) (G)

PTV

8:00 Tilwat Aur Tarjuma/Hamd/Naat **8:20** Cartoon **8:30** Khabrain **8:45** Mansoobajaat Barai Khud Kafalat **9:00** Sur Savaria & Sehra Ka Safar & Sada-e-Kasmir **9:40** Shana Ba Shana **9:50** Aaj Ki Kitaab+Aik Nazm **10:05** Boor Kay Ladoo **10:30** English Film: Chip Aand Dale **10:55** Milli Naghma **11:00** Khabrain **11:10** Serial- **11:35** Serial- **12:00** Urdu Khail **12:55** Quran-e-Hakeem **1:02** Bismillah **1:15** Drama Serial- **2:00** Serial- **2:50** The Earth Revealed **3:20** Araishi Puday **3:40** Natural world **4:35** How Things Work **5:00** Yeh Mumk In Hae **5:25** Hamara Sehat **5:55** Kitab Quiz **6:25** Aiou Courses **7:00** Taranum **7:05** Felix The Cat (cartoon) **7:30** Such Gup **7:45** English News **8:00** Morven Gold Raceday **8:25** Jawan Rang **8:55** Ptv Gold (Prog) **9:00** Break for Headline News **9:20** Aap Ki Anwar Maqsood **10:00** Khabarnama & Commercial News **11:00** Serial- **12:00** NYPD Blue (series) **12:45** Khas Khabrain / Close Down

ZEE INDIA TV

(Former-EL TV)

7:00 Jagran **7:30** Zee News — Hindi **8:00** Zed it Pro **8:30** Zee News — Hindi **9:00** Ent. Show **9:30** Zee News — Eng **10:00** Positive Health Show **10:30** Naye Nagmeen **11:00** Hum Zameen **11:30** Zee News Update **11:50** Zee Business News **12:00** Bournvita Quiz Contest **12:30** Haseen Pal (Trailer Show) **1:00** Zee World **1:30** Zee News — Hindi Bulletin **2:00** Hindi F Film: Raaste Pyar Ki **5:00** Naye Nagme **5:30** Jagran **6:00** Centre Stage **6:30** The Shotgun Show **7:00** Haseen Pal (Trailer Show) **7:30** The Shotgun Show/Question Hour **8:00** Ru-Ba-Ru **8:30** Zee News — English **8:50** Zee Face To Face **9:00** India Votes — Vision Beyond 50 **9:30** Zee News — Hindi **10:00** Ru-Ba-Ru/ Follow Up **10:30** Zee News — Hindi **10:50** Zee Business News — Hindi **11:00** Zee News **1:30** BQC **2:00** Zee News — Hindi **2:20** Zee Face To Face **2:30** Positive Health Show **3:00** Zee News — Hindi **3:30** India Votes — Poll Top Ten **4:00** Hindi Feature Film (B/W): Mujhe Shakti Do

MUSIC ASIA

7:30 Aalaap **8:00** B & W Gems **8:30** All Time Hits (Hit Songs Show) **9:00** Old Tavern — Sizzlars **9:30** Aalaap **10:00** All Time Hits **10:30** Bagpiper — Jharokha **11:00** Raagaon Se Filmon Tak **11:30** Bajaj — Music Box (Trailer Show) **12:00** Coca-Cola — World Premiere **12:30** Old Tavern — Sizzlars **1:00** Bagpiper — Jharokha **1:30** Banga Anga **2:00** Music News **2:30** Bajaj — Music Box (Trailer Show) **3:00** Old Tavern — Sizzlars **3:30** Bagpiper — Jharokha **4:00** Pop Korn **4:30** Bajaj — Music Box (Trailer Show) **5:00** All Time Hits **5:30** Bagpiper — Jharokha **6:00** B & W Gems **6:30** Music News **6:45** Coca-Cola — World Premiere **7:30** Old Tavern — Sizzlars **8:00** Coca-Cola — World Premiere **8:30** Bagpiper — Jharokha **9:00** Bajaj — Music Box (Trailer Show) **9:30** Cibaca Tube — Top Ten **10:30** Jharokha **11:00** Hindi Film: Totha

DD 7

10:30am Janmadin (Birthday Greetings) **10:35** Daily Sope — Oga Priyatama **11:00** Daily Sope — Rajeshwari **11:15** Adhunik Gaan **11:30** Parliament Hour **12:30** Pujoor Gaan **1:00** Daily Sope — Asha **1:30** Daily Sope — Simarekha **2:00** Kuasha Zakhan **2:30** Gaan Sudhu Gaan (Serial) **3:00** Daily Sope — Oga Priyatama **3:30** Shilpa Jagat/Daily Sope — Rajeshwari **5:05** Nepali programme **5:30** News **5:35** Ghare Baire/Sahitaya **6:00** Palli Katha **6:20** Chiradiner (Serial) **6:50** Janmabhumi (Serial) **7:30** Bangla Sambad **8:00** Darshaker Darbare **8:30** Modern Songs **9:00** Janmabhumi (Serial) **9:30** Daily Sope — Rajeshwari **10:00** Bengali Movie Club Film Show

SONY ET

6:30 Parachute — Premiere **8:30** Gaane Janee Manee **9:00** Cartoons — Real Ghost Busters (Hindi Dubb) **9:30** Silver Spoon **10:00** Whos The Boss? **10:30** Different Stroke (Hindi Dubb) **11:00** Bewitched **11:30** Parachute — Premiere (Trailer) **12:00** Fasle **12:30** Yeh Sadi Nahi Ho Sakti **1:00** Wierwolf/Jagir **1:30** Serial: Just Mohabbat **2:00** Chamatkar (Farukh Sheikh) **2:30** Cine Matinee — Hindi Feature Film **5:30** Cartoons (Hindi Dubb) **6:00** Silver Spoon (Sitcom) **6:30** Whos The Boss? **7:00** Different Stroke (Hindi Dubb) **7:30** Bewitched **8:00** Parachute — Premiere (Trailer) **8:30** The Battle of Bollywood **9:00** Boogie Woogie (Contest) **9:30** Dekh Bhai Dekh **10:05** Serial: CID **10:35** Movers & Shekhars **11:00** Cine Hits **11:30** Cine Prime-Hindi Feature Film **2:30** Gaane Jaane Manee **3:00** Cine Nite Show — Hindi Feature Film

ZEE TV

6:00am Yeadon Ki Pal **6:30** Zee News & Zee Business **7:00** Bhakti Songs **7:30** Jagran **8:00** Bejan Daruwala Show **8:30** Zee News & Zee Business/Adhikar **9:00** Disney Hour Cartoons **10:00** Ek Nazar **10:30** TVS Saregama **11:30** Dum Dama Dum **12:00** Zanjeeren **12:30** Zaike Ka Safar **1:00** Naye Nazrane **1:30** Daily Serial: Umeed (Re-run) **2:00** Hum Paanch **2:30** Campus **3:00** Paying Guest **3:30** Shanti **4:00** Karz **4:30** Liberty 1 to 10 Pops Countdown VJ Sandhya Mridul **5:00** Chashme Badoor **5:30** Khana Khazana **6:00** Aur Ek Minute **6:30** Ek Nazar (Trailer) **7:00** Disney Hour Cartoons **8:00** Geet Gaata Chal **8:25** Mrs Madhuri Dixit #Ep-46 **9:00** Baat Baan Jayi # Ep-36 **9:30** Banegi Apni Baat #Ep-250 **10:00** Techaar **10:30** Woh !! #Ep-15 **11:00** Parampara **11:30** Zee News **11:50** Zee Business/Jhalak-Trailer **12:00** Amanat **12:30** Saturday Suspense Serial — The Parcel **1:30** Andhi Zazbaton Ki #Ep-31 **2:00** Zee Arabia: Paribartan (Serial) **2:30** Ek Raja Ek Rani/Bejan Daruwala Show **3:00** Feature Film

TNT CARTOON

5:30 World Famous Toons **6:30** The Real Adventure of Jonny **7:00** Tom & Jerry Kids **7:30** The Popeye Show **8:00** Scooby g Scrappy D, **8:30** Perils Of Penelope **9:00** Josie & Pussycate **9:30** Drink The Little **10:0** Flintstone Kids **10:30** Riche Rich **11:00** Top cat **11:30** Captain planet **12:00** Scooby Doo **12:30** The Cartoon Grand Pix **1:30** Fantastic Max **2:00** Crocadoo **2:30** The New Scooby Doo Moyles **3:30** Sky Commanders **4:00** Centurions **4:30** Swats Kats **5:00** Ninja Robots **5:30** Flintstones **6:00** Top & Jerry Kids **6:30** Crodadoo **7:00** The Mask **7:30** Desters Laboratory **7:45** Whats a Cartoon ! Show **8:00** The Adams Family **8:30** Scooby Doo Where Are You **9:00** The Popeyee Show

ZEE CINEMA

7:15 SHEESHA **9:15** MUSIC NEWS **9:30** SWATI (Shashi K, Meenakshi S) **12:15** MOVIE FARE **12:30** DIL DEKE DEKHO (Asha Parekh, Shammi K) **3:15** CINE MAGIC **3:45** MADHYANTAR **4:00** TOHFA MOHABBAT KA (Govinda, Kimi Katkar) **6:45** RERUN **7:15** ROOTHA NA KARO (Shashi Kapoor, Nanda) **10:00** ALMA LIO FILMI MAATEIN **10:30** ZIMMEDAAR (Rajiv Kapoor, Kimi Katkar) **1:15** BAJAJ KI LEHREN **1:45** UNNAI THEDIVARUVEH **4:30** AAGE BADHO