Column One

DID U' KNOW?

(The Professor does)

THAT sponsored walk, apparently a recent concept, dates back to 1959. Kenneth Johnson wanted some way of raising money for the World Refugee Fund. He thought of a walk from latchworth, Hertfordshire, where he lived, to Yatesbury in Wiltshire. He charged an entry fee of 5 pence and everyone joining was expected to gather sponsors who would pay a fixed sum for every mile they walked. Twenty-one people took part and the event raised twenty pounds. The event failed because of the long distance and no one completed the course. The final three walkers gave up after fifty miles.

A classic tale that something which does not begin well can still succeed in the end. It's the spirit that matters.

Boost sports WHiZZ KID

COMPETITION FOR SCHOOL CHILDREN

Competition-93

✓ Tick the Correct Answers

Post to Daily Star

Win attractive prizes

Competition closes at 8 pm on May 2, 1998

1	Who is leading Warwickshire county this season ?		
	Donald	Lara	Akram
2	The second man to score 8,000 runs in One-Day International cricket is		
	Border	Azharuddin	Kapil Dev
3	National cricket all-rounder Minhazul Abedin hails from		
	Barisal	Chittagong	Dinajpur
4	The top scorer in the 1997-98 Premier football league was		
	Nakib	Alfaz	Don
5	The father of tennis star Steffi Graf is		
	Peter	Andre	Boris

Name .....

.....

Class ....., Roll No. .....

School Address .....

.....

Phone (If any) .....

POWERED WITH ENVITS ENERGY RELEASING VITAMINS

SPORTS TALK

Monica Seles

(Former world No. 1 tennis player)

"Money, titles — those are all great and, as an athlete, you practice really hard to get that. It doesn't mean it's going to make you happy. As a child you think thats the way — 'I'm going to make my first billion bucks, thats what will make me happy'. It will definitely give you a sense of security and a lot of things, but that's not going to make you happy."

Schools cricket scores

Seven teams moved to the next round of the 16th national schools cricket championship winning their respective matches yesterday at different venues, reports UNB.

They are Mastermind, West Dhanmondi Yusuf School, Jatrabari Bidyut Unnyan Board School, Chalet International School, Badda Bidyaniketon School, Bidyaniketon Pre-Cadet School and Nababpur Government High School.

Mastermind defeated Dhanmondi Govt Boys' by seven wickets at the Dhaka Stadium.

Batting first, Dhanmondi Boys scored 118 allout in 30.4 overs with Samir Hossain making 43.

In reply, Mastermind reached 119 losing three wickets in 26.2 overs. Manzurul Hasan contributed 31 runs.

West Dhanmondi beat University Laboratory School by 94 runs at the T&T Ground.

West Dhanmondi made 191 for eight in stipulated 35 overs with Hossain scoring 47 and Ali 35 runs. In reply, Laboratory School were all out for 97 in 21.4 overs.

Jatrabari Bidyut Unnayan Board outplayed Dhaka Government Muslim School by 25 runs at the Dhanmondi Club ground.

Jatrabari made 122 in 27.4 overs with Tito making 26 runs. In reply, Muslim School were allout for 97 in 21.5 overs.

At the Dhanmondi Cricket Stadium, Chalet International School defeated Hammadia High by six wickets.

Hammadia were allout for 116 in 30.2 overs. In reply, Chalet International cruised to 117 for four. Kibria of Chalet made highest 37 runs.

Badda Bidyaniketon School defeated Ideal High School by 79 runs at the Uttara Friends Club ground.

Batting first, Badda scored 146 for nine in 30 overs with Sumon contributing 34 runs. In reply, Ideal were shot out for 67 in 21.1 overs.

Bidyaniketon Pre-Cadet School defeated Ganabhaban Government School by three wickets at the City Club ground.

Ganabhaban were all out for 178 in 32.5 overs with Jasim adding 36 runs. In reply, Bidyaniketon made 179 for the loss of seven wickets in 33.5 overs.

Nababpur Government School beat Gulshan Model School by 144 runs at the Mirpur Outer Stadium.

Batting first, Nababpur piled up 210 in 34 overs with Mahbubur contributed highest 44 runs. In reply, Gulshan managed 66 for eight in 16.1 overs.

Charlim Gold Cup cricket

FARIDPUR, Apr 26: Reigning champions Superstar Cricket Club lifted the third Charlim Memorial Gold Cup beating Russell Smriti Sangha by five wickets in the final played yesterday at the local stadium, reports BSS.

Winning the toss, Russell Smriti elected to bat and were bundled out for paltry 129 in the stipulated 35 overs.

In reply, Superstar Club reached the target in 28.2 overs losing five wickets.

The game was reduced to 35 over-a-side due to rain.

Helen Haque, mother of late Charlim, a young cricketer who died of jaundice three years ago distributed trophies.

Sixteen teams took part in the tournament.

Cricketers selected for the preliminary camp of the national team going through a bit of knocking at the Dhaka Stadium yesterday. — Star photo

Azhar yet to plan for WC

MUMBAI, Apr 26: Indian skipper Mohammad Azharuddin feels it is too early to plan for the 1999 World Cup in England and it is better to concentrate on each tournament, reports PTI.

"It is too early to think about it (World Cup). We need to play so many tournaments (in the intervening period). I feel it is better if we take it tournament by tournament," Azharuddin told the news agency when asked if he saw the nucleus of the team for the mega event in the current one which spectacularly lifted the Coca-Cola Cup triangular series in Sharjah on Friday.

The Indian squad, which shocked strong Australia by making light of a formidable run-chase in the final, returned home early this morning from the Arabian Gulf, after winning there for the first time since the 1995 Asia Cup triumph.

Azhar and master-blaster Sachin Tendulkar, hero of the tourney, aggregating a phenomenal 434 in only five innings, made a quiet getaway at Mumbai airport through the rear entrance of the terminal to escape a crowd of fans gathered at the main entrance.

When contacted at his residence, Azhar sang praises of Tendulkar and said, "Sachin's performance was outstanding".

"We did not play very well in the first few matches and even the win over New Zealand was very close, but everything clicked in the final. It was a tremendous win and came about due to the effort of the boys."

Azhar said he was happy with the way Nayan Mongia

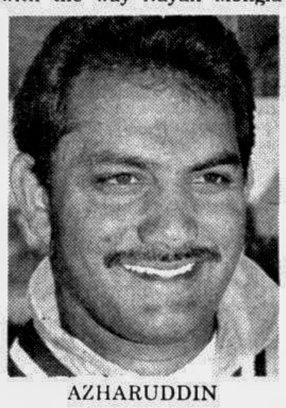

AZHARUDDIN

rated himself in the tournament at number three as the pinch-hitter.

"He had been told to go after the bowling, he did his job well. I would be happier if he had batted a bit longer and scored more runs. We had already decided to send him in at number three even if a wicket had not fallen in the first fifteen overs," Azhar revealed.

The Indian captain, who has often said both bowling and fielding need to improve, reiterated his stand, saying 'the attack still looks a bit under-par'.

"The bowling is still looking thin. I think with the return (from injury) of key bowlers like Javagal Srinath and Robin Singh, it would be much better," Azhar said.

The Indian skipper also had a word of encouragement for young speedster Ajit Agarkarby saying that the Mumbai bowler performed very well and had a bright future.

Itinerary down under

Date	Opponents	Venue
Oct 1998		
Thu 29:	ACB Chairman's XI	Lilac Hill (WA)
Sat 31-Tue 3:	Western Australia	Perth
Nov 1998		
Sat 7-Tue 10:	South Australia	Adelaide
Fri 13-Mon 16:	Queensland	Cairns
Fri 20-Tue 24:	**First Test**	**Brisbane**
Sat 28-Wed 2:	**Second Test**	**Perth**
Dec 1998		
Sat 5-Tue 8:	Victoria	Melbourne
Fri 11-Tue 15:	**Third Test**	**Adelaide**
Thu 17:	Prime Minister's XI	Canberra
Sat 19-Tue 22:	Australian XI	Hobart
Sat 26-Wed 30:	**Fourth Test**	**Melbourne**
Jan 1999		
Sat 2-Wed 6:	**Fifth Test**	**Sydney**
Fri 8:	Queensland	Brisbane D/N
The following games form part of the Carlton & United One-Day Series:		
Sun 10:	Australia	Brisbane D/N
Mon 11:	Sri Lanka	Brisbane D/N
Fri 15:	Australia	Melbourne D/N
Sun 17:	Australia	Sydney D/N
Tue 19:	Sri Lanka	Melbourne D/N
Sat 23 :	Sri Lanka	Adelaide D/N
Tue 26:	Australia	Adelaide D/N
Sun 31:	Australia	Melbourne D/N
Feb 1999		
Tue 2:	Sri Lanka	Sydney D/N
Fri 5:	Sri Lanka	Perth D/N
Wed 10:	First Final	Sydney D/N
Thu 11:	Reserve Day	
Fri 12:	Second Final	Melbourne D/N
Sat 13:	Reserve Day	
Sun 14:	Third Final (if needed)	Melbourne D/N
Mon 15:	Reserve Day	

Note: *This programme is subject to change without notice.*

Source: Internet

Pioline Moya in final

MONTE CARLO, Apr 26: Cedric Pioline, urged on by a final roaring French crowd, fought through from 1-5 down in the final set to knock Spaniard Alberto Berasategui out in the semifinals of the Monte Carlo Open on Saturday 6-3, 0-6, 7-6, reports AFP.

The Frenchman will today take on another Spaniard, 14th seed Carlos Moya, who rallied from 2-4 down in the final set to upset seventh seed Richard Krajicek of Holland 4-6, 6-1, 6-4.

PSG SAYS THANK YOU: Paris Saint Germain's Brazilian star Rai is presented with a silverplate on recognition of his enormous contribution to the club before the start of his farewell match at the Parc des Princes stadium in Paris on Apr 25. Rai is returning to Brazil after a five-year stint with PSG. — AP/UNB photo

Aussie Marsh for local youth pair

Sports Reporter

Two young cricketers, Mushfiqur Rahman Babu and Sabbir Khan, will take part in a short course at the Commonwealth Bank Academy in Australia.

The six-week long coaching camp, to be conducted in the famous academy run by Australian great Rodney Marsh, will begin in the third week of May, informed a member of the Bangladesh Cricket Board (BCB) last evening. The tour expenses will be shared equally by the BCB and the hosts.

Mushfiq, an all-rounder, played for Agrani Bank last year. Sabbir of Azad Sporting, the tall off-spinner, was the vice-captain of the Plate-winning Bangladesh youth team in South Africa last year.

Samaranch in Sydney

SYDNEY, Apr 26: International Olympic Committee president Juan Antonio Samaranch arrived Saturday for a seven-day tour of Olympic sites and a meeting of the IOC executive board, reports AP.

Thorpe's thumping ton

LONDON, Apr 26: England batsman Graham Thorpe led the way with a superb 114 as Surrey moved 198 runs ahead of Warwickshire with four wickets still standing in a meeting of two of the strongest contenders for the county championship, reports Reuters.

Unlike some of his fellow-countrymen, Thorpe is showing signs of weariness from the tour of the Caribbean that ended only two weeks ago.

Surrey teammate Alex Stewart is missing the first two matches of the new English season to rest, but Thorpe, top scorer on tour with 603 runs at an average of 54.81, has continued in the same vein.

He followed an unbeaten 63 in Surrey's opening match last week with Saturday's century, giving the West Indies and Warwickshire captain Brian Lara another close-hand view of his technique and application.

Jason Ratcliffe (93) and Karachi-born Nadeem Shahid (90) narrowly missed centuries of their own, while Mark Buthcer finished with 72 as

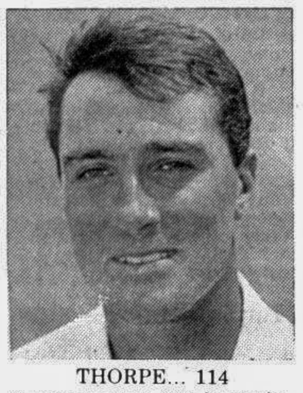

THORPE... 114

Surrey reached 405 for six before rain stopped play for the day.

Most other matches seemed likely to need arranged declarations to produce a result on the fourth and final day on Monday, after a break for the 40-over AXA (Sunday) League matches.

Yorkshire and Derbyshire, having both won their opening match, did their best to insure against the weather at Headingley. Derbyshire declared 216 runs behind after England's Chris Silverwood took all five wickets to fall.

Yorkshire, for whom David Byas and Matthew Wood — in only his second championship match — earlier made centuries in the first innings, then thrashed 87 off nine overs of friendly bowling to help set up a run-chase for Monday.

Reigning champions Glamorgan dismissed Kent for 166 at Cardiff in the meeting of last season's top two, but needed quick runs to have any hope of forcing a victory. Instead they lost two wickets for ten, both to England paceman Dean Headley, before recovering to 63 for three.

Lanckashire's game against Middlesex finally got going on the third day, with Australian Justin Langer making 68 in a Middlesex score of 205 for four.

Sussex, bottom last year, took a first innings lead of 70 over Essex, despite 85 from Darren Robinson. But Durham, also hoping to improve significantly on last season's performances, slumped to 143 all out, 144 behind Gloucestershire. Only Tasmanian David Boon (37) resisted.

Lens maul Bastia

PARIS, Apr 26: Winger Tony Vairelles scored three times as Lens routed Bastia 5-1 on Saturday to stay two points ahead of Metz and put themselves a position to win their first French league title with one round remaining, reports AP.

With a plus-25 goal difference, Lens likely will need only a draw at seventh-placed Auxerre on May 9 to win the crown. Metz, who have a plus-19 goal difference, are home to sixth-placed Lyon in the final game of the season.

Vairelles gave Lens the lead in the 14th minute, and added goals in the 59th and 81st minutes to lead the charge.

Vladimir Smicer and Anton Drobnjak, with a penalty, completed the rout.

Bastia equalised in the 49th minutes through Sebastien Perez, but had no answer to Lens' late pressure.

Metz kept alive their hopes with 1-0 victory at Toulouse on a 30- metre free kick by Frederic Meyrieu in the 57th minutes.

Toulouse had a chance to equalise in the 61st minute when Joel Tiehi rounded goalkeeper Lionel Letizi, but his shot was blocked off the line. Fifteen minutes later, Robert Pires missed a good chance to double Metz's lead.

In injury time, Letizi made an outstandings save from a Thierry Moreau free kick to keep his team in the championship hunt.

In other games Saturday, it was: Bordeaux 1, Chateauroux 0; Le Havre 2, Guingamp 1; Lyon 2, Cannes 0; Marseille 0, Stransbourg 0; Montpellier 1, Auxerre 1; Nantes 1, Rennes 1; and Monaco 2, Paris-Saint Germain 1.

At Paris, striker David Trezeguet scored on a head in injury time to lift Monaco over PSG.

SIX NO TRUMPS

A K Sayeedul Huq

A GOOD CONTRACT WITH MINIMUM POINTS (Hand # 24)

North
♠ S : A 10 X
♥ H : X
♦ D : Q X X X X
♣ C : A K 10 X

West
♠ S : K Q
♥ H : K Q X
♦ D : A K J X
♣ C : J X X X

East
♠ S : X X X
♥ H : X X
♦ D : Q X X X
♣ C : Q X X X

South (D)
♠ S : J X X X X
♥ H : A J 10 X X X X
♦ D : -
♣ C : X

Bidding (East-West Vulnerable)

South	West	North	East
2H	Double	2NT	Pass
3S	Pass	3NT	Pass
Pass	Double	4S	Pass
Pass	Double	Pass	Pass
Pass			

South opened 2H with a 7-carder suit but bare minimum number of points. West with 19 HCP doubled but North intervened with 2NT. South came back with 3 Spades and North bid 3NT when West passed. However, North retreated to 4 Spades when 3 NT were doubled by West who again doubled 4 Spades for penalty.

The Play

West led King of Diamond, declarer ruffed and played the Ace of Heart. Next J of Hearts was led which was covered by West, ruffed in dummy, East following A Diamond was ruffed in the closed hand. Another Heart was played, West covered, ruffed in dummy with 10 of Spades. Another Diamond was ruffed in the closed hand and another Heart was ruffed with the Ace. Ace and King of Clubs were cashed and the third Club was ruffed in the closed hand for the 10th trick.

The Daily Star TV Guide

Monday 27th April

(All programmes are in local time but subject to last minute change.)

BTV

Monday

3:00 Opening announcement, Al-Quran, Programme summary **3:12** Recitation from the Bible **3:15** Patriotic songs **3:20** Documentary **3:45** Sports programme **4:00** The News **4:45** Banshari **5:15** Open University **6:00** Dolan Champa **6:30** The news **6:40** Education programme **7:05** Health programme **7:25** Special programme on the death anniversary of Sher-e-Bangla **8:00** News at Eight (Bengali) **8:40** Weekly Drama: Dekhe Gelam **10:00** News at Ten (English) **10:25** Intimate couplets **11:00** Mini Series **11:30** The news **11:40** Wednesday's programme **11:45** The end

BBC

8:00 BBC News Followed by Weather **8:30** Asia Today **8:45** USA Direct **9:00** BBC World News Followed by Weather **9:30** Asia Today **9:45** USA Direct **10:00** BBC World News Followed by Weather **10:30** World Focus : Correspondent **11:00** BBC World News Followed by Weather **11:30** World Living : Earth Report : After Kyoto **12:00** BBC World News Followed by Weather **12:30** HardTalk **1:00** BBC World News Followed by Weather **1:30** World Living: The Clothes Show **2:00** BBC World News Followed by Weather **2:30** World Focus: Correspondent **3:00** BBC World News Followed by Weather **3:30** HardTalk **4:00** BBC World News Followed by Weather **4:30** World Living: Top Gear **5:00** The World Today **6:30** Wild World: Nomads Of The Wind 3/10 **7:00** BBC World News **7:15** World Business Report Followed by Weather **7:30** The World Today **8:30** World Living: Film '98 **9:00** BBC World News Followed by Weather **9:30** HardTalk **10:00** BBC World News Followed by Weather **10:30** Style! **11:00** The World Today **12:30** HardTalk **1:00** BBC World News Followed by Weather **1:30** World Focus : Window On Europe **2:00** BBC World News inc. World Business Report **2:10** World Business Report Followed by Weather **2:30** World Living : Holiday **3:00** BBC World News **3:10** Europe Direct **4:00** BBC World News **4:15** World Business Report Followed by Weather **4:30** HardTalk **5:00** BBC World Headlines **5:05** USA Direct **5:30** World Focus : Correspondent **6:00** BBC News Followed by Weather **6:30** World Living: Earth Report: After Kyoto **7:00** BBC News Followed by Weather **7:30** Asia Today **7:45** World Business Report

CHANNEL V

6:00 Turn C7 * Vj (Back to Back vids) **6:30** V News Presenter Reshma **6:45** V Spot **7:30** Rewind VJ Sophiya **8:30** Turn On T [V] (Back to Back vids) **9:30** House Arrest Vj Ranvir (On Hindi Pops & Films) **10:00** Turn On T [V] (Back to Back vids) **1:30** By Demand Vj Trey **2.30** Liberty-First Day First Show **3:00** Channel V Out There **3:30** Turn On T [V] (Back to Back vids) **4:30** Volume Double Vj Marayaan / Maya & Ira **5:30** Turn On T [V] (Back to Back vids) **7:00** By Demand Vj Trey **7.30** Liberty-First Day First Show **8:00** House Arrest Vj Ranvir (On Hindi Pops & Films) **8:30** BPL Oye # 215th Show Vj Rajlaxmi / Allessandra/ Ruby Bhatia-Bali (India top 30 countdown) **9:30** Turn On T [V] (Back to Back vids) **10.00** Liberty-First Day First Show (Trailer show On Hindi Film) **10:30** Hot Seat #6 **11:00** Turn On T [V] (Back to Back vids) **11:30** Over the Edge Vj Sophiya(N) **12:00** Turn On T [V] (Back to Back vids) **1.00** Turn On T [V]-Japan **2:30** V News Presenter Rishma **2:45** Turn On T [V] (Back to Back vids) **3:00** Simply South Vj Suchitra Pillai

STAR PLUS

7:00 Ninaad **7:30** Good Morning India (News, Business & Entertainment news) **9:30** Bakeman's Ooh La La #41R **10:30** Living On The Edge #6 (Rpt.) **11:00** The Oprah Winfrey Show: **12:00** British Comedy : Yes Minister **12:30** Series: L A Law **1:30** Santa Barbara **2:30** The Bold And The Beautiful **3:00** Mystery Movies- Kavanagh QC- Mute of Malice **4:30** Third Rock Fm The Sun **5:00** WWF Shotgun Challenge **6:00** Maal Hai To Tal Hai #Ep-37 rpt. **6:30** Hindi Serial : Kohra #Ep-47 rpt **7:00** News Track #Ep-55 **7:25** The Trail Show- Film Trailer **7:30** STAR News (Hindi) **8:00** Dress Circle #50 **8:30** Hindi Serial : Tu Tu Main Main # Ep- **9:00** Hindi Serial : Saans # Ep-24 **9:30** STAR News (English) **10:00** To The Manor Born **10:30** Series: Heart Beat #Ep- Bang to Rights **11:30** News Track #Ep-55 rpt. **12:00** The Bold And Beautiful **12:30** STAR News (Eng) **1:30** The X Files #Ep- (Rpt/Wed) **2:30** Fire **3:30** Charlies Angles **4:30** Santa Barbara **5:30** The Oprah Winfrey Show (Rpt) (Courtesy: SATVIEW Cable Networks, Tel-837651, 404129)

STAR MOVIES

7:30 ACTION POLICE STORY (15) **9:30** ACTION : BANDIDOS (15) **11:30** THRILLER : DEFENSELESS (15) **1:30** FILM CLUB MOONLIGHT AND VALENTINO(15) **3:30** COMEDY PIRATES (15) **5:30** FILM CLUB :THE DOORS (15) **7:45** 19:15 COMEDY : RECRUITS (15) **9:30** THIS WEEK THAT YEAR **10:00** COMEDY BYE BYE LOVE (15) **12:00** ACTION : BLOOD AT SUNDOWN (18) **2:00** ACTION POINT BREAK (18) **4:00** COMEDY : BIG BULLY (15) **5:30** ACTION HOMBER (PG)

PTV

8:00 TILAWAT AUR TARJUMA/ HAMD/NAAT **8:20** CARTOON **8:30** KHABRAIN **8:45** Abb Pata Challa **9:05** KHAT FARMAISH **9:20** Sargam Sargam **9:45** ILAAJ-BIL-GHIZA PAKISTAN **10:05** Shab Daigh **10:35** ENGLISH FILM: Goof Troop **10:55** MILLI NAGMA **11:00** KHABRAIN **11:10** The Saint (Eng. Film Roger Moor) **12:00** Drama Serial **12:55** QURAAN-E-HAKEEM **1:02** BISMILLAH **1:15** Drama Serial- **2:00** Drama Serial- **2:50** THE FACE OF CULTURAI **3:15** Roushni **3:30** Paimaney **4:00** Ghardari **4:35** Biology for 10th/Geography/Chemistry **5:55** INTER COLLEGE QUIZ **6:25** AIOU COURSES **7:00** Taranum **7:45** ENGLISH NEWS **8:00** POTLUCK **8:20** Ali Baba **8:45** Serial- **9:00** Break for Headline News **10:00** Khabarnama & Commercial News & Pak Business Update **11:15** Classics Drama Serial: Jan-glee **12:20** Special: TBA **1:00** KHAS KHABRAIN/CLOSE DOWN.

ZEE INDIA TV

(Former-EL TV)

7:00 Jagran **7:30** Zee News - Hindi **8:00** Zed It Pro **8:30** Zee News-Hindi **9:00** Vision Beyond **9:30** Zee News-Eng **10:00** Positive Health Show **10:30** Naye Nagme **11:00** Hum Zameen **11:30** Zee News Update **11:50** Zee Business News **12:00** Bournvita Quiz Contest **12:30** Haseen Pal **1:00** Zee Business Show **1:30** Zee News- Hindi Bulletin **2:00** Hindi F. Film: Yeh Kaisi Insaaf **5:00** Naye Nagme **5:30** Jagran **6:00** Purushkshetra **6:30** Chakravyuha **7:00** Huseen Pal **7:30** Zee Sports Show **8:00** Ghumta Aaina **8:30** Zee News-English **8:50** Zee Face To Face **9:00** Ent Show **9:30** Zee News-Hindi **10:00** Best of India **10:30** Zee News-Hindi **10:50** Zee Business News-Hindi **11:00** Hindi Feature Film: Hira Moti **1:30** BQC **2:00** Zee News-Hindi **2:20** Zee Face To Face **2:30** Positive Health Show **3:00** Zee News-Hindi **3:30** Ent Show **4:00** Hindi Feature Film (B/W): Sukhrambha

MUSIC ASIA

7:30 Aalaap **8:00** B & W Gems **8:30** All Time Hits **9:00** Old Tevren- Sizlaars **9:30** Aalaap **10:00** All Time Hits **10:30** Bagpiper- Jharokha **11:00** Pehlu **11:30** Bajaj- Music Box **12:00** Coca-Cola-World Premier **12:30** Old Tevern- Sizlaars **1:00** Bagpiper- Jharokha **1:30** Sham-e-Gajal **2:00** Music News **2:30** Bajaj- Music Box **3:00** Old Tevern- Sizlaars **3:30** Bagpiper- Jharokha **4:00** Pop Busters **4:30** Bajaj- Music Box **5:00** All Time Hits **5:30** Bagpiper- Jharokha **6:00** B & W Gems **6:30** Music News **6:45** Coca-Cola-World Premiere **7:30** Old Tevern- Sizlaars **8:00** Coca-Cola-World Premiere **8:30** Bagpiper- Jharokha **9:00** Bajaj- Music Box (Trailer Show) **9:30** Old Is Gold **10:00** Gaaya Ja **10:30** Bagpiper- Jharokha **11:00** Hindi Film Show: Ram Aur Sham

DD 7

10:30 Gane Gane **10:35** Daily Sope Oga Priyatama **11:00** Daily Sope: Rajeshswari **11:15** Classical/Folk Songs **11:30** Parliament Hour **12:30** Serial: Chuti Chuti **1:00** Serial: Asha **1:30** Simarekha **2:00** Kuasha Zakhan **2:30** Monerekho Mor Gaan **3:00** Daily Sope: Oga Priyatama **3:30** Daily Sope: Aabar Janani **5:05** Nepali Programme **5:30** News **5:35** Tarunder Janney **6:00** Palli Katha **6:20** Ganer Khoje **6:50** Janmabhumi **7:30** Bangla Sambad **7:55** Dinindan **8:00** Serial: Priyatama **8:30** Serial: Surja Snnan **9:00** Janmabhumi **9:30** Daily Sope: Rajeshswari / Drama: Surja Snnan **10:00** Bengali Movie Club Film Show **1:00** Closed

SONY ET

6:00 Gaane Jaane Mane **6:30** Parachute — Premiere **8:30** Gaane Jaane Mane **9:00** Cartoons Real Ghost Busters **9:30** Silver Spoon **10:00** Whose The Boss **10:30** Different Strok **11:00** Bewitched **11:30** Parachute — Premiere **12:00** Fasle **12:30** Yeh Sadi Nahi Ho Sakti **1:00** Jagir **1:30** Kahene Pe Kya Harz Hai **2:00** Aahat **2:30** Cine Matinee-Hindi Feature Film **5:30** Cartoons- Real Ghost Busters **6:00** Silver Spoon **6:30** Whose The Boss **7:00** Different Strok **7:30** Bewitched **8:00** Parachute — Premiere **8:30** Humse Barker Gong **9:00** Toofan Mail **09:30** Chamatkar **10:00** Thoda Hai Thoda Jarurat Hai **10:30** TBA/ Khoya Khoya Chand **11:00** Cine Hits **12:00** Hum Aap Ke Countdown **1:00** Challenge **01:30** Bhavnar **2:00** Indian Holiday — Travel Shows **2:30** Gaane Jaane Maane **3:00** Cine Matinee Show-Hindi Feature Film

ZEE TV

6:00am Yadoon Ki Pal **6:30** Zee News & Zee Business **7:00** Bhakti Songs **7:30** Jagran **8:00** Cheleste **8:30** Zee News & Zee Business **9:00** Disney Hour **10:00** Ek Nazar **10:30** TVS Saregama **11:30** Andaz **12:00** Hum Apke Hai...Woh!! **12:30** Khana Khazana **1:00** Naye Nazrane **1:30** Daily Serial — Umeed **2:00** Hum Panch **2:30** Campus **3:00** Paying Guest **3:30** Shaanti **4:00** Karz **4:30** Geet Gata Chal **5:00** Naya Dour **5:30** Zaike Ki Safar **6:00** Aur Ek Minute **6:30** Ek Nazar **7:00** Disney Hour Cartoons **8:00** Jungle Book **8:30** TVS Sa Ra Ga Ma **9:15** Cinthol — Jhalak **9:30** Chattan **10:00** Mohan Das LLB **11:00** Jhootha Such **11:30** Zee News **11:50** Zee Business **12:00** Chashme Badoor **12:30** Techar **1:00** Chahat Aur Nafrat **1:30** Chandni **2:00** ZEE Arabia Zanjeeren **2:30** Daraar **3:00** Feature Film (B/W): Khota Paisa

TNT CARTOON

5:30 World Famous Toons **6:30** The Real Adventures of Jonny **7:00** Tom & Jerry Kids **8:30** Perils of Panelope **9:00** Josie & Pussycate D; **9:30** /drink the Little **10:00** Flintstone Kids **10:30** Riche Rich **11:00** Top Cat **11:30** Captianplanet **12:00** Scooby Doo **12:30** The Cartoon Grand **1:30** Fantastic Max **2:00** Crocadoo **2:30** The New Scooby Deo Movies **3:30** Sky Commanders **4:00** Centurions **4:30** Swats Kats **5:00** Ninja Robots **5:30** Flintstones **6:00** Top &Jerry Kods **6:30** Crocadoo **7:00** The Mask **7:30** Dexters Laboratory **7:45** Whats a Cartoon! Show **8:00** The Addams Family **8:30** Scooby Doo Where Are You **9:00** The peoeye Show

ZEE CINEMA

7:15 RAAKHI AUR RAFLE **9:15** MUSIC NEWS **9:30** SWARG JAISA GHAR (*Raj Babbaar, Anita Raj) **12:15** MOVIEFARE **12:30** BHAROS (*Asha Parekh, Guru Dutt) **3:15** RERUN **3:45** MADHYANTAR **4:00** TBA **6:45** CINE MAGIC **7:15** MERA SAAYA (*Sunil Dutt, Sadna) **10:00** TOP OF THE TOPS **10:30** KATIPATANG (*Rajesh K , Asha Parekh)**1:15** CINE MAGIC **1:45** AAG HI AAG (*Chunkey Pandey) **4:30** JUNGLE LOVE

****