Sport

Column One

Boost sports WHIZZ KID

COMPETITION FOR SCHOOL CHILDREN

Competition-91

✓ **Tick the Correct Answers**

Post to Daily Star

Win attractive prizes

Competition closes at 8 pm on April 3, 1998

1	Who are the winners of Janakantha Premier cricket league?		
	Mohammedans	Biman	Abahani
2	How many goals did Nakib score in the recently concluded Premier Division football league?		
	13	12	11
3	Which country will host the 1998 World Cup?		
	Germany	France	Italy
4	West Indies fast bowler Franklin Rose comes from:		
	Antigua	Jamaica	Guyana
5	How many teams will participate in the ICC knock-out in Dhaka next October?		
	12	16	9

Name .....

.....

Class ..... **Roll No.** .....

School Address .....

.....

Phone: (If any) .....

POWERED WITH - ENVITS ENERGY RELEASING VITAMINS

SPORTS TALK

Greg Rusedski

(Britain's No 1 tennis player)

"It definitely rates as one of my best wins."

After winning the European Community Championship in Antwerp, Belgium recently.

Korean pride at stake

SEOUL, Mar 31: With its fans already upset, South Korea's struggling national team meets Japan in a friendly soccer match in Seoul Wednesday that could put the fate of its coach and some players on the line, reports AP.

The Korean Football Association received hundreds of calls from angry fans after South Korea lost their second straight match to Japan in early March, and coach Cha Bum-keun could face calls for his resignation if the Japanese make it three in a row.

Japanese coach Takeshi Okada, who became a national hero after his team qualified for this year's World Cup finals in France, was unfazed.

"It will be a hard game. But our players are not afraid of South Koreans and I can promise a victory," Okada told reporters.

Both Japan and South Korea will play in France but Japan beat South Korea 2-0 in a qualifying round in November and 2-1 in the Dynasty Cup in Japan earlier this month. The Koreans were out of form in the four-team Dynasty Cup, struggling to defeat China 2-1 and edging Hong Kong 1-0 after last-minute goals in both games.

The second loss to Japan provoked an emotional reaction in South Korea, a colony of Japan in 1910-1945, and a full house of 65,000 is expected for Wednesday's match in Seoul's Olympic Stadium.

Sepp comes out of his shell

PARIS, Mar 31: FIFA General Secretary Sepp Blatter officially launched his bid for the presidency of the world soccer body on Monday, promising players, coaches, referees and national associations a greater say in the running of the game, reports AP.

Flanked by French soccer star Michel Platini, Blatter said he already had the backing of 15 national associations for the job, the most powerful in soccer.

Blatter, a 62-year-old Swiss, pitted himself against UEFA President Lennart Johansson. FIFA's 198 members decide June 8 who will replace current FIFA boss Joao Havelange.

One of Blatter's trump cards is the offer of the post of FIFA sports director to Platini, the World Cup organising committee chairman and former French captain.

Campaigning under the slogan, "FIFA for all, All for Football," Blatter said greater dialogue was needed for the good of the game, bringing players, coaches and referees "into the corridors of power."

"I am a team player, not an individual," he said. "I was a center forward, a number 9 going for goal, but always getting the ball from someone."

"If elected president, I will work as a team," he said.

Blatter has been general secretary of FIFA since 1981. He has ushered in changes to try to clamp down on violent play and make soccer less defensive. But some of his suggestions — like increasing the size of the goal — have been rejected.

Johansson has repeatedly clashed with Havelange, a Brazilian lawyer who has run FIFA for 24 years, calling him a dictator. He also has accused Blatter of misusing his job to secretly campaign for the presidency and is furious that Blatter declared his intentions so late.

Johansson, a 68-year-old Swedish businessman, wants more openness in FIFA and more power to the regional confederations. As UEFA president since 1990, he has transformed European club competitions into money-spinners, especially the prestigious Champions League.

Blatter's proposal Monday to open FIFA's doors was similar to Johansson's.

Platini said: "With Sepp Blatter, football will be in the hands of millions of people, not just three or four."

SEPP BLATTER

They proposed annual gatherings between FIFA, players, coaches and referees, with meetings rotating between continents. Blatter also wants to enlarge FIFA's executive committee.

Blatter said he would not tamper with the rules of soccer.

At the grassroots level, he said there was a need for better financing of facilities and training areas for young players and coaches in poorer countries.

He also promised funds to help educate young players so they can look forward to a career once their playing days are over.

Players, Platini said, would have more say on matters such as kick-off times, transfers, competition dates and rules.

That was likely to strike a chord with many players who have responded to former Argentine captain Diego Maradona's call to form a players' union to address such matters. So far, the planned union has had trouble getting off the ground.

"Our goal is to guide football into the 21st century by protecting its greatest asset the game itself," Blatter said.

Blatter will give up some of his day-to-day administrative duties at FIFA over the next two months to avoid a conflict of interests. But his involvement in the organisation of the World Cup finals in France will not change.

He said he already had written support from the United States, Venezuela, Guyana, Qatar, Uruguay, Libya, Algeria, Australia, Argentina, Bolivia, Brazil, Jamaica, Lebanon, and Saudi Arabia.

He said he expected strong backing from European confederations once they've had to time to reflect on his candidacy.

"If we (at FIFA) are criticised for being undemocratic, that's mistaken," he said. "But we need to the tools to implement good democracy."

Havelange has made no secret of his backing for Blatters.

UEFA General Secretary Gerhard Ainger, in a UEFA editorial published Monday, blasted Havelange for mounting "a deplorable drama" to secure a Blatter victory.

He accused Havelange of launching an unprecedented barrage of "attacks and degrading remarks" against Johansson.

The Brazilian is determined to stop Johansson taking over and has publicly supported Blatter, who has been his right hand man with the Zurich-based organisation for the past 16 years.

Even a failed attempt by Blatter fours years ago to oust Havelange seems to have been forgotten by the outgoing president.

"It is no secret that Havelange is supporting me," said Blatter on Monday.

"Once he was in front of me, now he is behind me," joked the Swiss-German.

SL-Bangladesh opener

Asian U-19 soccer qualifiers from May 23

Sports Reporter

Bangladesh will take on hosts Sri Lanka in the inaugural match of the Asian youth (under-19) football championship Group Five qualifiers in Colombo on May 23, according to the fixture provided by Bangladesh Football Federation (BFF) yesterday.

In the four-nation qualifying tournament, Bangladesh will meet Tajikistan and Kazakhstan on May 26 and 29.

The winners of the tourney will qualify for the final rounds.

BFF has already began primary camp from March 28 with 49 booters at the Mirpur Krira Palli.

Following are the fixtures of the Group 5 qualifiers:

May 23	Bangladesh	vs	Sri Lanka
May 24	Kazakhstan	vs	Tajikistan
May 26	Bangladesh	vs	Tajikistan
May 27	Sri Lanka	vs	Kazakhstan
May 29	Bangladesh	vs	Kazakhstan
May 30	Sri Lanka	vs	Tajikistan

Robin Singh injured

KOCHI, Mar 31: Indian all-rounder Robin Singh, who injured himself at the nets this morning, has been ruled out for tomorrow's one-day tie against Australia in the triangular series at the Jawaharlal Nehru International Stadium here, reports PTI.

Trinidad-born Singh suffered a cut in his left hand palm when he tried to stop a powerful straight drive by Navjot Singh Sidhu when he was bowling at the nets. He was taken to a private hospital for a micro surgery.

The Tamil Nadu Ranji Trophy skipper is likely to be out of action for at least a few days.

East Bengal lift Airlines Gold Cup

MIDNAPORE, India, Mar 31: Philips national league runner-sup East Bengal lifted the 13th Airlines Gold Cup edging out Aryans of Calcutta 4-3 in the tie breaker after both the teams missed chances galore in the scheduled 90 minutes and in the 30-minute extra time at the Aurobinda Stadium here today, reports PTI.

Naushad Musa, Elias Pasha, Debashis Pal Chowdhury and Srikanta Dutta scored for East Bengal while Lal Bahadur Thapa, Md Ibrahim and Shankar Ghosh netted in favour of Aryans. Nilanjan Guha and Subrata Bose failed to score in the tie breaker for the lose.

The gap between the dominating Calcutta giants and win might have been bridged during the scheduled time but for Aryans custodian Subrata Bose whose spectacular display brought him the player-of-the-match award.

In the 26th minute, Bose lifted the ball from East Bengal striker Manjit Singh's feet and in the dying minutes of the first half he again thwarted a powerful goal-bound shot from player-of-the-tournament Amitava Chanda.

No change

AMSTERDAM, Mar 31 (Reuters/AP): A planned World Cup warmup match between the Netherlands and Nigeria will go ahead on June 5 despite a call to cancel it, the Dutch government said on Monday.

Sports Minister Erica Terpstra said that the June 5 match can be played, but without national anthems before kickoff. Nigerian officials will not be granted visas to enter the Netherlands to watch the game, Dutch television news reported.

The Dutch government said Sunday that the match should have been scrapped because of the EU sanctions against Nigeria imposed to protest the nation's human rights record, but Dutch Soccer Association officials insisted Monday it was too late to call off the match because of contracts already signed.

Tough test awaits Aussies

BOMBAY, Mar 31: India have the edge, but Australia are buoyed by a spirited win in the last Test as the two teams prepare to join Zimbabwe for a triangular cricket series that starts Wednesday, reports AP.

Zimbabwe are the underdogs in the series, in which the teams will play each other twice over 11 days in six Indian cities. Wednesday's opener pits Australia against India at Cochin, and the final will be on April 14 in the Indian capital, New Delhi.

India are coming off a confident Test victory over Australia and their sensational win in January's Independence Cup in Dhaka against old rivals Pakistan. An Australian side dogged by injuries will face an Indian team that rarely loses one-day matches at home.

India's success will hinge on star batsmen Sachin Tendulkar and Mohammad Azharuddin. Former captain Tendulkar has scored 13 centuries in 178 one-day matches and notched up 6,092 runs before reaching the age of 25.

Current skipper Azharuddin's elegant strokeplay has earned him five centuries out of 7,719 runs in 273 one-dayers and he is heading for the highest aggregate in one-dayers.

But India will feel the absence of the versatile Saurav Ganguly. He was suspended from playing in the first one-day match for expressing dissent over his dismissal off debutant Adam Dale in the last Test match.

Much will deepened on how well strike bowler Javagal Srinath has recovered from an injury that kept him out of the final Test.

India wrapped up the Test series against Australia with wins in the first two games. Australia's victory in the last Test boosted their morale going into the triangular series.

But just when the Australians seem to be getting it right, seven fresh players, who have scarcely had time to get acclimatised to Indian conditions, will take their places in the one-day side.

In a continuation of the experiment pioneered by Australia and England of separate Test and one-day teams, Michael Bevan, Damien Fleming, Damien Martyn, Adam Gilchrist and Tom Moody will replace Mark Taylor, Ian Healy, Michael Slater, Adam Dale, Stuart MacGill, and Greg Blewett.

In 47 one-day matches played against India, Australia have won 26 and lost 18, while three were abandoned. The Australians have won eight of nine matches against Zimbabwe.

Australia's specialist one-day skipper Steve Waugh's reputation as a gritty player could improve Australia's position. Waugh is the only survivor of Australia's 1987 World Cup winning team.

He has scored 735 runs with five half-centuries in 33 matches against India.

After initial struggles, Shane Warne appears to have settled down to playing on Indian wickets. His experience, with a tally of 141 one-day wickets, along with the recent form of opening bowler Michael Kasprowicz, player-of-the-match in the last India Test, will be crucial for Australia.

The third team in the tournament Zimbabwe, have lost 12 of 16 matches, against India. Their one-day record is dismal 67 losses from 94 matches.

The collapse of Zimbabwean batsmen on their current tour has worried coach David Houghton who recently told reporters that the players needed to toughen up mentally.

The performance of captain Alistair Campbell will be vital in pulling the team through.

A batsman to watch out for is Murray Goodwin, who recently returned to Zimbabwe from Australia, where as a Western Australian player he could not make the Test team.

Goodwin, 26, made his debut against Sri Lanka in January this year and has already scored his first century in just eight one-day matches.

PCB refutes reports on brawl

Star Sport Monitor

Pakistan Cricket Board (PCB) refuted the press that the two of its senior players — Wasim Akram and vice-captain Aamir Sohail — were involved in a physical brawl in Zimbabwe and the latter had threatened to cut the tour short and go back to Pakistan.

Waqar Ahmed, the PCB secretary, said "the board has contacted the tour management today and authentically denies such baseless and mischievous press reporting."

In an official statement Waqar claimed, the team is in high spirits after winning the Test and one-day series against Zimbabwe and is expected to do well in the triangular tournament despite (knee) injury to fast bowler Shoaib Akhtar, Inzamamul Haq and Ahzar Mahmood. The PCB is awaiting the medical reports of the injured players. The tour management committee, however, has requested to send reinforcement.

A few Pakistani newspapers earlier claimed that Sohail blew one of his trademark tempers, threatening to withdraw from the team for the triangular in South Africa beginning April 3.

According to those reports, Sohail's latest verbal clash with tainted star Akram during the first one-day international at Harare took a surprise turn as the opener, infuriated at being called a trouble-maker, decided to pull out of team.

Sohail has also been reported to have made his participation for the South African event conditional on the insistence of some teammates and the management on tour.

Meanwhile, the PCB chief executive Majid Khan is set to leave for South Africa to join the Pakistan side for first hand information on the happenings there. It was reported that Sohail was about to fly back home after getting his passport and ticket from the team manager

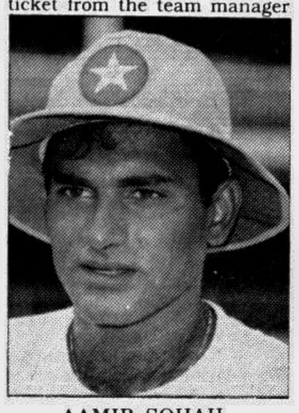

AAMIR SOHAIL

Asad Aziz after a series of clashes with Akram. Two weeks back Sohail and Akram were involved in an ugly brawl at a hotel lobby in public in continuation of past animosities between the two.

Pakistan's last tour to Zimbabwe in 1994-95 was also marred by controversies when Sohail was physically harmed by Ijaz Ahmed on alleged insistence of the then captain Salim Malik. Batsman Basit Ali and present captain Rashid Latif became part of the turmoil when they announced their premature retirement from international cricket citing the practice of match-fixing in the Pakistani team.

World heavyweight champion Evander Holyfield (R) and British challenger Henry Akinwanda (L) pose with promoter Don King after announcing the date of their bout at a press conference at Madison Square Garden, NY on March 30. The fight is to take place on June 6.

— AP/UNB photo

Batistuta homesick!

MILAN, Mar 31 (AFP/Internet): Fiorentina could be about to lose their Argentine star Gabriel Batistuta because the team skipper is homesick. Fiorentina are trying to negotiate a new contract that would take the 29-year-old ace through to 2002, and then lead to a management job in Florence after his playing career ends.

But Batistuta, whose existing contract ends in 2000, dismissed the idea saying: "I've always said that Florence is my second home and I mean it. But if it's second, there has to be a first and that's Argentina." I don't want to live far from my country for the rest of my life. My third child is going to be born soon, while my parents are living in Reconquista." Batistuta's ambition is to return to Buenos Aires and his old club Boca Juniors while he is still at his peak, playing on for another two seasons.

However, he has also made it clear to Fiorentina boss Vittorio Cecchi Gori that the club needs to strengthen the squad if he is to stay on even after the World Cup finals. Speculation is rife that current coach Alberto Malasani will leave-possibly swapping jobs with Bologna's Renzo Uliveri, or being replaced by either former Italy and AC Milan coach Arrigo Sacchi or Argentina's national coach Daniel Passarella.

If Batistuta is not satisfied by Cecchi Gori's efforts over the next few months, he could well move to another Serie A club — AC Milan and Inter have both expressed interest — or possibly to England, where he has previously been linked with Manchester United.

Leeds survive a scare

LONDON, Mar 31 (AP): A chartered plane carrying the Leeds United soccer team crash-landed early Tuesday after the pilot aborted a flaming takeoff, but everyone evacuated safely from the heavily damaged aircraft.

The captain of the chartered two-engine British Aerospace 748 aircraft aborted the takeoff after the right engine caught fire. The plane, which had only climbed 150 feet (45 metres), overshot the runway as it touched down and the nose wheel collapsed as the craft came to a stop about 300 feet (100 m) from the perimeter fence.

European soccer scene

Juventus maul Milan

PARIS, Mar 31: Juventus were back on course for a second consecutive Italian league title after matching weekend wins for Inter Milan and Lazio with a 4-1 drubbing of AC Milan, reports AFP.

Inter had temporarily taken top slot on Saturday afternoon after Ronaldo converted a penalty in the fifth minute of injury time for a heart-stopping 2-1 win over 10-man Vicenza.

And Lazio had moved up to second place with a 2-0 away victory over Udinese.

But Juventus returned to the top of the Serie A by demolishing 10-man AC Milan in a goal-feast for Aleassandro Del Piero and Filippo Inzaghi.

Del Piero opened the scoring with a 12th-minute penalty and although Croatian midfielder Zvonimir Boban equalised for Milan with another penalty in the 33rd minute, the turning point was not long in coming.

In the space of less than five minutes, Del Piero curled home a superb free-kick and Boban was sent off for a foul on former teammate and Dutch international Edgar Davids.

Inzaghi then struck twice in the second half as Milan's already tottering defence simply collapsed.

Juventus are now 57 points with seven games of the season left to play. Inter are second on 56, with Lazio — who host Juventus at the Olympic Stadium next Sunday night — third on 55.

Ronaldo had promised before his game to round off the week in style, having already scored in Sunday night's 3-0 derby victory over Milan and the winner in Brazil's friendly in Germany on Wednesday night.

Argentina hardman Diego Simeone followed up his two goals against Milan by heading Inter into a 67th minute lead, and 10 minutes later Vicenza had defender Giacomo Dicara sent off for tripping Ronaldo at full tilt.

Inter only had to hang on, but their defender Francesco Colonnese equalised when he provided a fatal touch to Lamberto Zauli's shot.

However, Inter's charmed season continued when Ronaldo converted his penalty with the last kick of the game.

Roberto Mancini and Diego-Fuser made and scored the goals for Lazio, who like Inter are through to the UEFA Cup semi-finals on Tuesday night.

There was little Udinese goalkeeper Luigi Turci could do in the 33rd minute, when Mancini lashed the ball home from three yards.

And he had no better luck in the 57th, when Manchini provided a deft backheel and fuser cracked a first-time shot from the edge of the penalty area straight into the roof of the net.

GERMANY: Bayern Munich kept alive their hopes of winning the league title when they drew 1-1 with Karlsruhe on Saturday and leaders Kaiserslautern slumped to a 3-0 home loss to Bayern Leverkusen.

Bayern would have hoped to have done better against relegation-strugglers Karlsruhe, who sacked their coach Winfried Schaefer earlier in the week.

A stunned silence hung over Munich's Olympic Stadium at halftime after David Regis put the visitors ahead in the 45th minute, but that changed when Brazilian Giovanne Elber finally broke his goal drought after 76 minutes to give Bayern a share of the points.

Leverkusen's win at Kaiserslautern took them to within three points of Bayern and they could be a real danger to both teams in the final phase of the Bundesliga race.

Goals by Stefan Beinlich, Paulo Rink and Ulf Kirsten helped Leverkusen pull away in the second half as Kaiserslautern suffered their first home defeat this season.

FRANCE: A double from Yugoslav internationals striker Anton Drobnjak gave Lens a 2-0 win at Metz on Sunday and sent the unfasonable north-eastern French club to the top of the table in place of their hosts.

Lens, whose last success was in 1944, are two points clear of Metz with four games to play with Marseille third after they drew 3-3 with Cannes on Sunday.

Marseille are four points behind the leaders and champions Monaco are fourth, six points in arrears, with four rounds remaining.

SPAIN: Celta, Vigo boosted their hopes of qualifying for next season's European Champions' League on Sunday when they beat leaders Barcelona 3-1 — ending a seven-match unbeaten run for the Catalan giants.

While Celta's win moved them to within four points of second-placed Real Madrid — who could only draw 1-1 with Valladolid on Saturday — the defeat still left Barcelona six points clear with a game in hand on their bitter Madrid rivals.

Celta's Brazilian midfielder Mazinho, the player-of-the-match scored the decisive third goal and dedicated it to his wife and children, who were in the stadium.

Celta, who have never finished higher than 11th since they returned to the First Division in 1992-93, dominated the match with the Russians Valery Karpin and Alexander Mostovoi, who scored the second goal, leading the way along with the opening goalscorer, Israeli striker Michael Revivo.

Iran wrestlers on way to USA

TEHRAN, Mar 31 (Reuters): A team of Iranian wrestlers will leave on Tuesday for an international competition in the United States, Iran's official news agency IRNA said on Monday.

The US visit by the Iranian national team, which follows a groundbreaking trip to Tehran by an American team in February, has been opposed by some conservative critics of moderate President Mohammad Khatami.

The Daily Star TV Guide

Wednesday 1st April

(All programmes are in local time but subject to last minute change.)

BBC

7:00 BBC World News inc World Business Report, Asia Today & 24 Hours **10:00** BBC World News followed by Weather **10:30** World Focus: Reporters (r) **11:00** The World Today **12:30** Hardtalk (r) 1:00 BBC World News followed by Weather **1:30** World Living: Earth Report (r): Australia **2:00** BBC World News followed by Weather 2:30 Hardtalk (r) **3:00** BBC World News followed by Weather **3:00** Hardtalk **4:00** BBC World News followed by Weather **4:30** World Living: Film '98 **5:00** The World Today **6:30** Wild World: The Velvet Claw 2/7 **7:00** BBC World News **7:15** World Business Report followed by Weather **7:30** The World Today **8:30** World Living: A Golfer's Travels (r) - Hawaii **9:00** BBC World News followed by Weather **9:30** Hardtalk **10:00** BBC World News followed by Weather **10:30** World Living: Holiday (r) **11:00** The World Today **12:30** Hardtalk (r) **1:00** BBC World News followed by Weather **1:30** World Focus: The Money Programme **2:00** BBC World News inc. World Business Report **2:10** World Business Report followed by Weather **2:30** World Living: Top Gear **3:00** BBC World News **3:10** Europe Direct **4:00** BBC World News inc. World Business Report & 24 Hrs **5:00** BBC World Headlines **5:05** USA Direct **5:30** World Focus: Reporters (r) **6:00** BBC World News followed by Weather

CHANNEL V

6:30am [V] Hour Spl: Madonna-7:30 Rewind VJ Sophiya **8:30** Turn On T [V] **1:30** By Demand Vj Trey **2.30** Liberty-First Day First Show **3:00** Simply South Vj Suchitra Pillai (R/wed) **3:30**Rexona Deo- Out There Vj Ruby & Ranavir (r/sat) **4:00** Turn On T [V] **4:30** Volum Bouble **5:00** Eveready Red Alert-News Update **5:30** Turn On T [V] **8:00** House Arrest Vj Ranvir & Vinai -On Hindi Pops & Films **8:30** Turn On T [V] (Back to Back vids) **9:30** Kingfisher-Mangta Hai Vj Meghna Reddy **10:00** Liberty-First Day First Show **10.30** Turn On T [V] **11:00** Amped- #38 **11:30** Teachers Jaz- **12:30** Turn On T [V] (Back to Back vids) **2:30** V News Vj Reshma **2:45** Hebat Vj Allesandra **3:30** Turn On T [V] (Back to Back vids) **4:00** Billboard US Countdown (r/sat)

STAR PLUS

6:30am Ninaad **7:30** Good Morning India **9:30** So Lets Yahoo **10:30** The Great Escapes **11:00** Oprah Winfreh show **12:00** Mind Your Language (Rpt) **12:30** Series: Heartbeat #Ep- End Of The Line (Rpt/Mon) **1:30** Santa Barbara **2:30** The Bold & The Beautiful **3:00 Mateeni Show-Panjabi Film: Agantuk 4:30** Small Wonders **6:00** Hindi Serial : Is Duniya Ki Sitare (Rpt) **6:30** Hindi Serial: Reporter (*Shekhar Sumon) #Ep-16(Rpt) **7:00** Awaaz #Ep-53 **7:25** The Trail Show- Film Trailer **7:30** STAR News (Hindi) **8:00** This Week That Year **8:30** Hindi Serial : Daal Main Kaala #Ep-36 (N) **9:00** Hindi Serial : Yeh Hai Raaz #Ep-10 (r) **9:30** STAR News (English) **10:00** Allo Allo **10:30** Series: **The X-Files 11:30** Awaaz #Ep-52 rpt. **12:00** The Bold & The Beautiful **12:30** STAR News (Eng) **1:00** New Heart **1:30** Series: L A Law **2:30** Canadian Serial: **Due South 3:30** Vegas **4:30** The Oprah Winfrey Show (Rpt) **5:30** Fantasy Island

PTV

8:00 TILAWAT AUR TARJUMA/ HAMD/NAAT **8:20** CARTOON **8:30** KHABRAIN **8:45** MANSOOBAJAAT BARAI KHUD KAFALAT **9:00** SUR SAVARIA & Sehra Ka Safar & Sada-E-Kasmir **9:40** SHANA BA SHANA **9:50** AAJ KI KITAAB+AIK NAZM **10:05** Boor Kay Ladoo **10:30** ENGLISH FILM: CHIP AND DALE **10:55** MILLI NAGHMA **11:00** KHABRAIN **11:10** Serial- **11:35** Serial- **12:00** Urdu Khail **12:55** QURAN-E-HAKEEM **1:02** BISMILLAH **1:15** Drama Serial- **2:00** Serial- **2:50** The Earth Revealed **3:20** Araishi Puday **3:40** Natural world **4:35** How Things Work **5:00** YEH MUMK IN HAE **5:25** HAMARA SEHAT **5:55** Kitab Quiz **6:25** AIOU COURSES **7:00** Taranum **7:05** Felix The Cat (cartoon) **7:30** Such Gup **7:45** ENGLISH NEWS **8:00** MORVEN GOLD Raceday **8:25** Jawan Rang **8:55** Ptv Gold (Prog) **9:00** Break for Headline News **9:20** Aap Ki Anwar Maqsood **10:00** Khabarnama & Commercial News **11:00** Serial- **12:00** NYPD Blue (series) **12:45** Khas Khabrain / CLOSE DOWN.

ZEE INDIA TV

(Former-EL TV)

7:00 Jagran **7:30** Zee News- English **8:00** India Votes-Vision Byound 50 **8:30** Haseen PAI (Trailer Show) **9:00** TBA **9:30** Zee News- Hindi **10:00** Posetive Health Show **10:30** Naye Nagme **11:00** Hum Zamen **11:30** Zee News Update **11:50** Zee Business News **12:00** Bournvita Quiz Contest **12:30** Shakti **1:00** Ghoomta Aaina **1:30** Zee News-Hindi Bulletin **2:00 Hindi F. Film: 5:00** Naye Nagme **5:30** Insight **6:00** Help Line **6:30** Chakravyuha **7:00** Huseen Pal (Trailer Show) **7:30** The Shotgun Show **8:00** Ru-Ba-Ru **8:30** Zee News- English **8:50** Zee Face To Face **9:00** India Votes- Vision Beyond 50 **9:30** Zee News-Hindi **10:00** Ru-Ba-Ru **10:30** Zee News-Hindi **10:50** Zee Business News-Hindi **11:00 Hindi Feature Film: 1:30** The Shotgun Show **2:00** Zee News- English **2:20** Zee Face To Face **2:30** India Votes- Poll Top Ten 3:00 Zee News-Hindi **3:30** Ru-Ba-Ru **4:00 Hindi Feature Film (B/W):**

MUSIC ASIA

7:30am Aalaap **8:00** B & W Gems **8:30** All Time Hits (Hit Songs Show) **9:00** Old Tevren-Sizlaars **9:30** Aalaap **10:00** All Time Hits **10:30** Bagpiper-Jharokha **11:00** Raagaon Se Filmon Tak **11:30** Bajaj- Music Box (Trailer Show) **12:00** Cocacola-World Premier **12:30** Old Tevern- Sizlaars **1:00** Bagpiper-Jharokha **1:30** Banga Anga **2:00** Music News **2:30** Bajaj- Music Box (Trailer Show) **3:00** Old Tevern- Sizlaars **3:30** Bagpiper-Jharokha **4:00** Pop Korn **4:30** Bajaj- Music Box (Trailer Show) **5:00** All Time Hits **5:30** Bagpiper- Jharokha **6:00** B & W Gems **6:30** Music News **6:45** CocaCola-World Premier **7:30** Old Tevern- Sizlaars **8:00** Coca-Cola-World Premier **8:30** Bagpiper- Jharokha **9:00** Bajaj- Music Box (Trailer Show) **9:30** Cibaca Tube- Top Ten **10:30** Jharokha **11:00 Hindi Film:**

DD 7

10:30am Janmadin (Birthday Greet-ings) **10:35** Daily Sope-Oga Priyatama **11:00** Daily Sope- Rajeshwari **11:15** Adhunik Gaan **11:30** Parliament Hour **12:30** Pujoor Gaan **1:30** Daily Sope- Simarekha **1:00** Daily Sope- Asha **2:00** Kuasha Zakhan **2:30** Gan Sudhu Gaan (Serial) **3:00** Daily Sope- Oga Priyatama **3:30** Shilpa Jagat / Daily Sope- Rajeshwari **5:05** Nepali Program **5:30** News **5:35** Ghare Baire/ Sahitaya **6:00** Palli Katha: **6:20** Chiradiner (Serial) **6:50** Janmabhumi (Serial) **7:30** Bangla Sambad **8:00** Darshaker Darbare **8:30** Modern Songs **9:00** Janmabhumi (Serial) **9:30** Daily Sope- Rajeshwari / Shilpa Jagat **10:00 Bengali Movie Club Film Show : 1:00** Closed

SONY ET

6:30 Parasut-Premier (Trailer) **8:30** Gaane Janee Manee (Hit Films Songs) **9:00** Cartoons -Real Gost Busters (Hindi Dubb) **9:30** Silver Spon **10:00** Whos The Boss? **10:30** Deferent Strok (Hindi Dubb) **11:00** Bewitched **11:30** Parasut-Premier (Trailer) **12:00** Fasle **12:30** Yeh Sadi Nahi Ho Sakti **1:00** Wierwolf / Siddhi **1:30** Serial: Just Mohabbat **2:00** Chamatkar (*Farukh Shekh) **2:30 Cine Matinee-Hindi Feature Film: 5:30** Cartoons (Hindi Dubb) **6:00** Silver Spoon (Sitcom) **6:30** Whos The Boss? **7:00** Deferent Strok (Hindi Dubb) **7:30** Bewitched **8:00** Parasut-Premier (Trailer) **8:30** Kahene Pe Kya Harz Hai (Serial) **9:00** Boogie Woogie (Contest) **9:30** Dekh Bhai Dekh **10:05** Serial: C I D **10:35** Movers & Shekhars **11:00 Cine Hits 11:30 Cine Prime-Hindi Feature Film: 2:30** Gaane Jaane Manee **3:00 Cine Nite Show-Hindi Feature Film:**

ZEE TV

6:00am Yeadon Ki Pal (B/W Songs) **6:30** Zee News & Zee Business (Rpt) **7:00** Bhakti Songs **7:30** Jagran **8:00** Bejan Daruwala Show **8:30** Adhikar **9:00** Disney Hour Cartoons **10:00** Ek Nazar **10:30** TVS Saregama **11:30** Dum Dama Dum (*Shekher Sumon) **12:00** Zanjeeren **12:30** Zaike Ka Safar **1:00** Naye Nazrane (Trailer/ Songs) **1:30** Daily Serial: Umeed (Re-run) **2:00** Hum Panch (Serial * Amita, Rakhi Vijan)(Re-run) **2:30** Campus (Serial *)(Re-run) **3:00** Paying Guest/Chutki Baja Ke (Serial *)(Re-run) **3.30** Shanti **4:00** Tanav **4.30** Liberty 1 to 10 Pops Countdown Vj Sandhya Mridul **5.00** Chashme Badoor (*) **5.30** Khana Kazana **6:00** Aur Ek Minitue **6:30** Ek Nazar (Trailer) **7:00** Disney Hour Cartoons **8:00 Geet Gaataa Chal (*Sekher Sumon) 8:25** Mrs. Madhuri Dixit #Ep-42 **9.00** Baat Baan Jayi # Ep-32 **9.30** Banegi Apni Baat #Ep-246 **10.00** Techaar **10.30** Woh !! #Ep-11 (Horror Serial) **11:00** Parampara **11:30** Zee News **11.50** Zee Business/ Jhalak-Trailler **12:00** Amanat **12:30** Saturday Suspense Serial- The Parcel (Horror Serial) **1:30** Andhi Zazbaton Ki #Ep-27 (Serial *Bhagaysree, Niki Aneja, Gurupreet) **2:00** ZEE Arabia: Paribartan (Serial) **2:30** Ek Raja Ek Rani/ Bejan Daruwala Show **3:00 Feature Film:**

TNT CARTOON

7:30am The Popeye Show **8:00** Scoby & Scrappy Doo **8:30** Perils of Penelope **9:00** Josie & The Pussycate **9:30** Dink- The Little Dinosaur **10:00** Flinetone Kids **10:30** Richie Rich **11:00** Top Cat **11:30** The Yogi Bear Show **12:00** Scooby Doo **12:30** The Cartoon Grand Prix **1:00** Captain Planet **1:30** Top Cat

2:30 The Real Adventures of Jonny **3:00** Mask **3:30** Sky Commanders **4:00** Centurions **4:30** Swat Kats **5:00** Ninja Robots **5:30** Flintstones **6:00** Tom & Jerry Kids **6:30** Captain Planet **7:00** The Mask **7:30** Dexter's Laboratory **7:45** What a Cartoon **8:00** The Addams Family **8:30** Scooby Doo Where Are you? **9:00** The Popeye Show