## India go level with Pakistan

KARACHI, Mar 8: Samir Dad was the hero for a second straight match, scoring twice in the second half and giving India a 2-0 victory against Pakistan Saturday to even their eight Test series at two games apiece, reports AP.

Dad, who poked in a rebound midway through the second half of Thursday's 4-3 victory in Lahore, scored 12 minutes apart to send the series back to India for the remaining four games beginning March 19.

Defenders Lazarus Barla and Dilip Tirkey also starred for India, keeping the Pakistanis away from goalkeeper A B Subbiah.

Dad put India ahead 10 minutes into the second half, scoring off a feed from right wing Mukesh Kumar.

In the 57th, Indian skipper Dahnraj Pillay and Kumar beat Pakistan defenders Naveed Alam and Danish Kaeelm before Pillay returned the ball to Dad, who doubled the Indian advantage.

Pakistan started off well when in the fourth minute, Shahbaz Ahmed and Muhammad Sarwar combined from the right, but Shahbaz failed to finish, missing an open net after beating Subbiah.

Two minutes earlier, Sarwar setup a fine ball for center forward Kamran Ashraf whose defalcation went over the crossbar.

"We played badly today," said Pakistan manager Islahuddin Siddique. "But the series is still wide open."

Pakistan's skipper Tahir Zaman was disappointed with Pakistan's performance.

"I am totally surprised why we played so poorly," he said. "We lost the rhythm after winning the two matches as our forwards were totally marked by the Indian defenders."

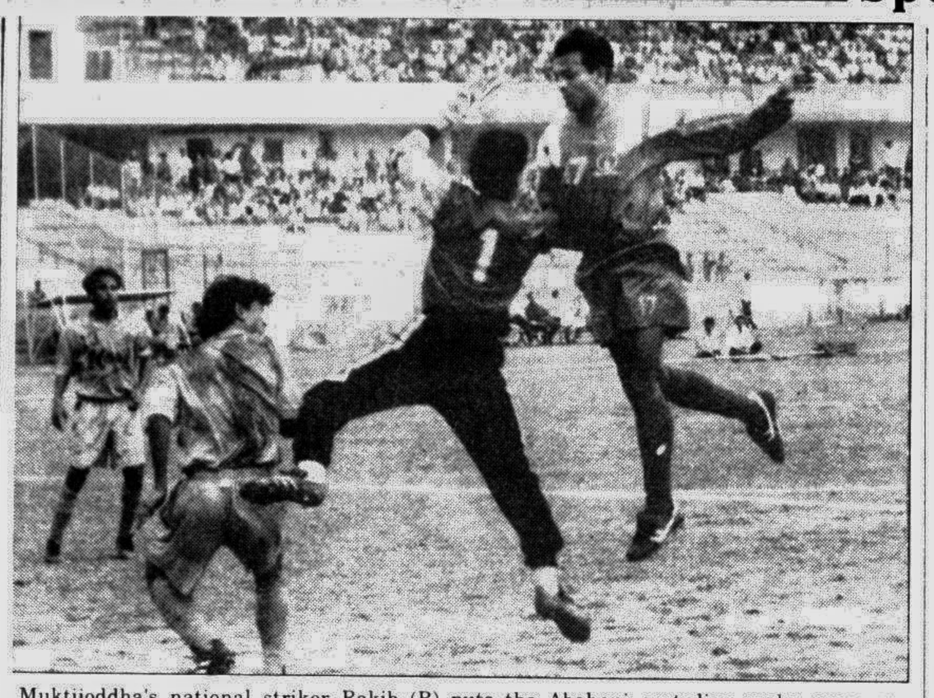

Muktijoddha's national striker Rakib (R) puts the Abahani custodian under pressure during their vital Premier league clash at the Mirpur Stadium yesterday. The Muktis won 1-0. — Star photo

### Abahani lose interest in crucial match

## MSC-Muktis clash in decider

Sports Reporter

Muktijoddha Sangsad Krira Chakra set up a deciding clash against Mohammedans Sporting Club for the Premier Division title when the all-reds posted a lone goal win over Abahani Krira Chakra in a crucial Super League match at the Mirpur Stadium yesterday.

National stalwart Imtiaz Ahmed Nakib struck the all-important goal in the 14th minute of a dull and insipid match, where a belligerent Abahani appeared rather like toothless opponents after being thrown out of the title race earlier. It was Nakib's 11th goal in the league. But the Muktijoddha captain knows that it would be a different ball game when his side takes on holders Mohammedans for a must-win match in its bid to clinch a maiden league trophy. They will then be able to justify their claim as an emerging force in domestic football.

With this win, Muktijoddha extended their tally to 48 points from 21 matches, one adrift of leaders Mohammedans, who will be looking for a draw when the two meet tomorrow in the last match of the marathon league.

Nakib availed the opportunity in the first break when he stabbed the ball home from close after Abahani defenders failed to clear a crispy Rakib cross from the left flank. The goal finally ended the stalemate of their previous two goalless encounters.

However, after the goal, when Moktijoddha looked happy to only preserve their slender lead, Abahani hardly bothered to trouble their opponents with any serious offensives, much to the delight of a few hundred sky-blue supporters who, in a surprise spectacle of floor crossing, cheered every Muktijoddha sortie against the Abahani citadel.

With this defeat Abahani, whose championship hopes took a rude blow after an identical margin defeat at the hands of their arch-rivals Mohammedans last Tuesday, had to remain content with their previous collection of 43 points.

**Yellow card:** Jewel Rana (Muktijoddha), Tipu (Abahani).

**TEAMS**

**MUKTIJODDHA:** Aminul, Hasan -Al-Mamun, Rajani, Jewel Rana, Titu, Masud Rana, Iqbal, Gaus (Paritosh), Rakib, Alio and Nakib.

**ABAHANI:** Biplob, Mamun (Kingshuk), Partha, Pradip, Barun (Mizan), John, Raju (Anatoly), Zakir, Sentu, Amin Rana and Tipu.

Referee: Gopinath Pyne (India).

## Waqar hopes to continue few more years

Star Sport Monitor

Fast bowler Waqar Younis is confident of continuing in international cricket for another two to three years provided cricket authorities back home do not follow a policy of humiliating or pressurising senior players, according to a report of The News of Pakistan.

Waqar, who returned to form with a burst of six wickets in the first innings of the Port Elizabeth Test against South Africa, said that in recent months, he had been under a lot of pressure due to the strange policies adopted by the selectors and officials of the Pakistan Cricket Board (PCB). "I don't know what they were trying to do. I just can't understand it. But instead of trying to boost our morale and encourage us through a bad phase, they are bent upon humiliating us. You can't give your best under such conditions."

Chief selector Salim Altaf, who most of the senior players feel was responsible for creating

discontent among them, resigned few days ago citing violation of the PCB constitution by its chairman Khalid Mahmood after he decided to send Wasim Akram to South Africa.

"Tell me how is a senior player supposed to feel when the selectors give statements that 'he (the player) is over the hill' and 'has lost his bite and interest in the game,' while he is keen to play?" asked Waqar.

## Happy start for Steffi

INDIAN WELLS, Mar 8: Two-time former champion Steffi Graf made a triumphant return to Indian Wells on Saturday as an enthusiastic welcome back from California tennis fans propelled her into the third round, reports Reuters.

"It's been amazing," a beaming Graf said of the warm reception she received prior to her first competitive singles match in the United States in almost 16 month.

"To get that kind of appreciation, I don't take that for granted. It's special," Graf said after dispatching 42nd-ranked Tamarine Tanasugarn of Thailand 6-4, 6-0 in 68 minutes.

The third-seeded German star, who received a first-round bye, is playing just her second tournament in her long-awaited return from knee surgery last June, while Graf was basking in the warm glow of the fans, world number one Martina Hingis and defending champion Lindsay Davenport moved quietly through their second-round matches.

Hingis, in her first Evert Cup appearance, brushed aside 40th-ranked Sarah Pitkowski of France 6-2, 6-1 in 61 minutes. Second seed Davenport need just one more game to dispose of fellow American Amy Frazier 6-3, 6-1.

## Shahbaz draws the line

KARACHI, Mar 8: Pakistan hockey hero Shahbaz Ahmed intends to retire after the World Cup in Holland in May, reports AFP.

Known for his brilliant stick work and three comebacks, Shahbaz wants to go out on a high note again.

"I want Pakistan to win two world titles in a row and then I will hang up my boots for good. There will be no comeback after that," said the 30-year-old who has appeared in three World Cups and three Olympics.

Many eyebrows were raised over his return, but Shahbaz silenced critics with his magic work in the series against India and he proved he remains a hockey force.

The Faisalabad forward was player-of-tournament at the 1990 World Cup when Pakistan lost to the Netherlands in the final at Lahore. He was since won a dozen other man-of-the-tournament awards.

# Akram's mixed moment

Star Sport Monitor

Controversial Pakistan fast bowler Wasim Akram celebrated his return to the international circle with a happy hunting both with the bat and ball during the third Test against South Africa in Port Elizabeth yesterday.

Akram, who joined the Pakistan team before the decisive Test after being left out of the squad for nearly three months on allegation of match-fixing, took three first innings wickets for 70 runs and then went on to save his team from the ignominy of follow-on by blasting the highest individual contribution of 30 not out to his team's precarious first innings total of 106 all out.

The former Pakistan skipper crossed 2000-run mark in Test cricket in his 78th appearance by pulling Fanie de Villers for four. Akram became the fifth all-rounder in the history of world cricket who scored over 2000 runs and took 200-plus wickets after Australian Richie Benaud, Englishman Ian Botham, Indian Kapil Dev, West Indian Gary Sobers and his compatriot Imran Khan.

But despite his pretty impressive return controversy centring his inclusion is still brewing on back in Pakistan.

Senator Aqil Shah, member of the parliamentary probe committee, reiterated to 'The News'

from Peshawar that Akram was still being investigated for alleged match-fixing.

"The fact that he has been sent to South Africa does not mean that we have stopped our investigation. We are still collecting evidence. The decision to send him there was entirely Khalid Mahmood's (PCB chairman) and it was not within our jurisdiction to stop him. But we are convinced that he is involved and not just him but we will be looking to investigate the entire cricket team," said Aqil.

AKRAM ... 2000 runs

He was responding to comments made by the television team in South Africa, especially former Pakistan captain Asif Iqbal who supported Wasim Akram's inclusion in the team and kept repeating that "Wasim had been exonerated."

"Our committee has yet to sit down and deliberate on this issue. At this moment we are

at the fact-finding stage. There is no question of exonerating him. We've had some letters from people who have been involved at one level or another, and although we have no intention of revealing their names we hope that more people will come forward with information."

Asked to comment on the PCB decision to send Akram to South Africa, Aqil Shah said that the PCB had not helped in that regard and that only the chairman was responsible for sending Akram to join a victorious team. Aqil Shah said that his committee would be involving various intelligence agencies to dig out the truth.

"We hope to have all the findings in a month's time." Asked if the committee had reason to believe that the match fixing charges brought against Akram were true, the senator replied: "Absolutely. Without doubt."

Selectors however defended decision on Akram's inclusion. Selectors felt that since Akram had been inducted all controversies should now be stopped.

The Electronic Telegraph meanwhile reported that the touring Pakistan cricketers rallied round Akram.

Wasim Akram is reported to have been continuing his private chats to secure the support of senior players after reports that he was not wanted on the tour, despite being given go-ahead signal by the board.

Akram's old friends and teammates, like Ijaz Ahmed, Waqar Younis and Mushtaq Ahmed, all assured him of their support. "Word reached me that some of the members didn't want me here," said Akram. "I wanted to know the truth but I found no resentment. They said that since I had been cleared back home there was no reason I shouldn't play."

### Fanie leaves Pakistan in tatters

# Proteas in driving seat

PORT ELIZABETH, South Africa, Mar 8: Fanie de Villiers produced an outstanding spell of swing bowling as Pakistan were shot out for 106 in the third cricket Test here on Sunday, reports AP.

De Villiers, who will retire from international cricket at the end of the Test, took a career-best 6-23 on the third afternoon, but Pakistan narrowly avoided the ignominy of following on.

Pakistan were reduced to 84 for nine, but Wasim Akram, with an unwell No 11 Mushtaq Ahmed took the side past the follow on mark.

South Africa, dismissed for 293 in their first innings enjoy a 187-run lead with more than two days remaining. The home side trailed the three-Test series 0-1 following its 29-run defeat in the second Test in Durban last week.

After fast bowler Allan Donald, 4-47 in 13 overs, had dismantled the top order in a 13-ball spell, De Villiers took his first five wickets in a 37-ball spell that cost him just eight runs.

He eventually ended the Pakistan first innings, when Mushtaq was caught behind to give wicketkeeper Mark Boucher his sixth catch of the innings.

Pakistan, resuming after lunch on 39 for four, made good progress to 61 before disaster struck.

Moin Khan (17) edged a De Villiers delivery that swung late and in the next over Azhar Mahmood (17) and skipper Rashid Latif (0) fell off successive balls.

The St George's Park pitch that had no pace or bounce on the first day, suddenly sprang into action, and with a heavy cloud cover the medium pacemen were able swing the ball.

Pakistan's inability to cope with the moving ball was badly exposed as the naturally aggressive batsmen failed to come to grips with the moving ball.

Wasim Akram remained unbeaten 30, the highest score of the innings and only three other batsmen reached double figures.

Donald, who changed ends after just three overs, whipped the cream out of the Pakistan batting, removing Saeed Anwar, Ijaz Ahmed, Aamir Sohail and

**LATEST**

**South Africa were 94 for two at stumps to give them an overall lead of 281.**

Inzamamul Haq as the visitors collapsed from 21-0 to 29 for four.

Earlier, South Africa, resuming the day on 262 for seven, batting for a further 40 minutes before Waqar Younis

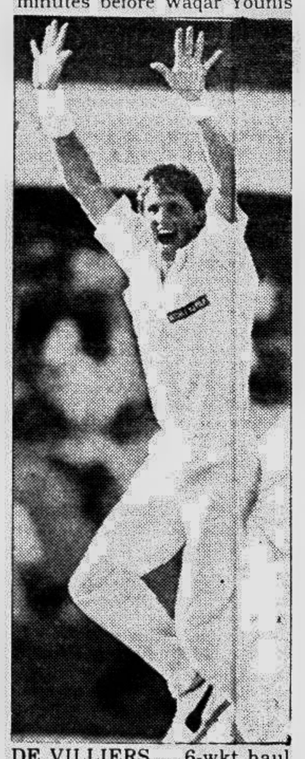

DE VILLIERS ... 6-wkt haul

(6-78) and Wasim Akram (3-70) took the last three wickets.

The second day's play was washed out without a ball bowled on Saturday.

**Younis became the second fastest to take 250 wickets in his 51st Test behind Australian Test legend Dennis Lillee, who achieved it in his 48th Test.**

**SCOREBOARD**

Scoreboard Sunday at stumps on the third day of the third cricket Test between South Africa and Pakistan at St George's Park:

**SOUTH AFRICA:** First innings

| | |
|---|---|
| Bacher lbw b Waqar | 3 |
| Kirsten b Waqar | 38 |
| Kallis b Waqar | 10 |
| Ackerman b Waqar | 11 |
| Hudson c Moin b Mushtaq | 42 |
| Cronje lbw b Waqar | 85 |
| Pollock c Mahmood b Akram | 38 |
| Boucher c Latif b Akram | 52 |
| De Villiers c Mahmood b Waqar | 1 |
| Donald lbw b Akram | 1 |
| Adams not out | 2 |
| Extras: (lb-3, nb-7) | 10 |
| Total: (all out) | 293 |

Fall of wickets: 1-3; 2-13; 3-36; 4-81; 5-122; 6-200; 7-257; 8-263; 9-269; 10-293

| Bowling | O | M | R | W |
|---|---|---|---|---|
| Akram | 26 | 8 | 70 | 3 |
| Waqar | 23 | 6 | 78 | 6 |
| Mahmood | 21 | 7 | 47 | 0 |
| Akhtar | 13 | 4 | 30 | 0 |
| Mushtaq | 16 | 1 | 65 | 1 |

**PAKISTAN:** First innings

| | |
|---|---|
| Anwar c Boucher b Donald | 18 |
| Sohail c Hudson b Donald | 3 |
| Ijaz c Boucher b Donald | 0 |
| Inzamam c Boucher b Donald | 6 |
| Moin c Boucher b De Villiers | 17 |
| Mahmood c Adams b De Villiers | 17 |
| Akram not out | 30 |
| Latif lbw b De Villiers | 0 |
| Waqar c Kirsten b De Villiers | 7 |
| Akhtar c Boucher b De Villiers | 0 |
| Mushtaq c Boucher b De Villiers | 5 |
| Extras: (lb-3) | 3 |
| Total: (all out) | 106 |

Fall of wickets: 1-21; 2-21; 3-26; 4-29; 5-61; 6-62; 7-84; 8-84; 9-106

| Bowling | O | M | R | W |
|---|---|---|---|---|
| Donald | 13 | 3 | 47 | 4 |
| Pollock | 16 | 5 | 33 | 0 |
| De Villiers | 11.5 | 5 | 23 | 6 |

**SOUTH AFRICA:** Second innings

| | |
|---|---|
| Kirsten c Latif b Mahmood | 44 |
| Bacher c Latif b Waqar | 11 |
| Kallis not out | 32 |
| Ackerman not out | 0 |
| Extras: (b-1, lb-1, nb-4, w-1) | 7 |
| Total: (for two) | 94 |

Fall of wickets: 1-17; 2-92

| Bowling | O | M | R | W |
|---|---|---|---|---|
| Akram | 7.3 | 2 | 23 | 0 |
| Waqar | 8 | 3 | 21 | 1 |
| Akhtar | 7 | 0 | 31 | 0 |
| Mahmood | 7 | 0 | 17 | 0 |
| Sohail | 1 | 1 | 0 | 0 |

**Government of the People's Republic of Bangladesh**
Department of Films & Publications
112, Circuit House Road, Dhaka - 1000.

No. 3-2/96-97(F)

**International Re-Tender Notice No. 54(F)/97-98**

Sealed tenders are hereby invited for the following works :

1. Blow up of 51,000 (fifty one thousand) feet from 16 mm B/W picture negative news reel and documentary films into 35mm Master print and Laser cleaning/3M coating.
2. Master print and laser cleaning/3M coating of 30,000 (thirty thousand) feet 35 mm picture negative.
3. Master print; Dupe negative and laser cleaning/3M coating of 6760 (six thousand seven hundred sixty) feet colour print.
4. Laser cleaning/3M coating of 77,516 (seventy seven thousand five hundred sixteen) feet 35 mm black and white master print and 10,000 (ten thousand) feet 16 mm black and white master print.
5. Tele cine transfer of around 40 hours of 35 mm Master print to beta S.P. video type system. Necessary raw stock of films and Beta S.P. video cassette will be supplied by Department of Films and Publications.
6. Tenderer will be required to submit minimum 10 years experience certificate from renown movie film studio as a producer of film OR owner of film laboratory.
7. Tenderer will be required to submit security deposit of equal amount of the quoted value in the form of Bank Guarantee from any Scheduled Bank.

Tender schedule along with terms and conditions can be obtained from this department (Account Section) on any working day during office hours upto 15.3.98 at a cost of Taka 750/- (seven hundred fifty) only (non-refundable).

Tender will be received upto 11.30 a.m. on 16.3.98 and will be opened on the same day at 11.35 a.m. in presence of the tenderers (if any present).

(Fazle Rabbi)
Deputy Director (Film)
&
Member Secretary, Tender Committee.

## Holder hits hundred

BRIDGETOWN, Barbados, Mar 8 (Reuters/AP): Roland Holder emphasised his claim for a Test recall on Saturday with an unbeaten 115 for Barbados on the first day of their three-day match against England.

Holder, who hit a career best 183 for West Indies A against England in Jamaica, helped the home team to 328 for four at the close of play.

West Indies' opener Sherwin Campbell, who has been out of the runs so far in the series, made only 21 before he was caught behind off paceman Chris Silverwood.

But captain Philo Wallace was untroubled on a placid pitch, scoring 68 in 152 minutes from 100 balls with 11 fours and a six before he miscued a hook off Andy Caddick.

Two balls earlier Caddick, vying with Silverwood for a place in the England side for the fifth Test, induced Adrian Griffith into a false hcok shot after he had scored 21. Acting captain Nasser Hussain held a well-judged catch running back from square-leg.

Holder needed only 65 balls to reach his 50 cutting off-spinner Robert Croft for a boundary for his ninth four in the last over before tea.

Holder's knock was studded with 19 fours and lasted four hours.

It boosted his chance of inclusion in the team for the fifth Test starting at the same Kensington Oval ground on Thursday. He was in the squad of 13 for the fourth Test but has yet made the starting 11 for the series.

On a batsman-friendly pitch in sunny weather, the 30-year-old right-hander dominated England's lackluster attack, missing fast bowlers Angus Fraser and Dean Headley and left-arm spinner Phil Tufnell, all resting in advance of Thursday's Test. His only chance was a low return catch to off-spinner Robert Croft when he was 104.

Barbados won the toss.

## DU football

Holders Geography Department made a flying start in the Dhaka University inter-department football championship outplaying Pharmacy Department 4-0 in the opener at the central play ground yesterday, reports UNB.

Selah Ahmed, Mehdi Hassan, Borhanullah and Ishtiaq Ahmed scored for the winners.

Pro-Vice Chancellor and Chairman of DU Sports Board Prof Shahiduddin Ahmed inaugurated the tourney.

# The Daily Star TV Guide

**Monday 9th March**
(All programmes are in local time but subject to last minute change.)

### BTV

**3:00** Opening announcement, Al Quran, Programme summary **3:10** Recitation from the Bible **3:15** Patriotic songs **3:20** Sports Programme **3:50** Desh O Biggyan **4:00** News **4:25** Open University **5:05** Mahe Ramadan **5:45** Dolan Chanpa **6:10** Bidhyangon **6:30** News in English **7:05** Health Tathya **7:20** Bansharee **8:00** News in Bangla **8:45** Package Drama **10:00** News in English **10:30** Shilpolok **10:55** Comedy Series: **11:30** News in Bangla **11:35** Tuesday Programme summary **11:40** Close down

### BBC

**7:30am** BBC World News Followed by Weather **8:00** World Focus: Correspondent **8:30** BBC World News Followed by Weather **9:00** Hard Talk **9:30** The World Today **11:00** World Living: A Golfer's Travels: Arizona **11:30** BBC World News Followed by Weather **12:00** World Focus: Correspondent **12:30** BBC World News Followed by Weather **1:00** Hard Talk **1:30** BBC World News Followed by Weather **2:00** World Living: Top Gear **2:30** The World Today **4:00** Wild World: Atlantic Realm 4/6 **4:30** BBC World News **4:45** World Business Report Followed by Weather **5:00** The World Today **6:00** World Living: Film '98 **6:30** BBC World News Followed by Weather **7:00** Hard Talk **7:30** BBC World News Followed by Weather **8:00** Style! **8:30** BBC World News Followed by Weather **9:00** World Living: Earth Report: Saving The Seas **9:30** The World Today **11:00** Hard Talk **11:30** BBC World News Followed by Weather **12:00** World Focus: Window On Europe **12:30** BBC World News Inc World Business Report **12:40** World Business Report Followed by Weather **1:00** World Living: Holiday **1:30** BBC World News **1:40** Europe Direct **2:30** BBC World News Inc World Business Report & 24 Hours **3:30** BBC World Headlines **3:35** USA Direct **4:00** World Living: Earth Report: Saving the Seas **4:30** BBC World News Inc World Business Report & 24 Hours

### CHANNEL V

**6:00am** Turn On T [V] (Back to Back Vids) **6:30** V News Presenter Reshma **6:45** V Spot **7:30** Rewind VJ Sophiya **8:30** Turn On T [V] (Back to Back Vids) **1:30** By Demand VJ Trey **2:30** Liberty-First Day First Show **3:00** ICE- Mangta Hai VJ Meghna Reddy (R/wed) **3:30** Close-Up Close Encounters VJ Laila **4:00** Turn On T [V] (Back to Back Vids) **5:00** Eveready Red Alert- News Update **5:03** Turn On T [V] (Back to Back Vids) **7:00** By Demand VJ Trey **8:00** House Arrest VJ Ranvir (On Hindi Pops & Films) **9:00** BPL Oye # 208th Show VJ Rajlaxm **10:00** Liberty-First Day First Show **10:30** Turn On T [V] (Back to Back Vids) **11:00** Over the Edge VJ Sophiya (N) **12:00** Turn On T [V] (Back to Back Vids) **1.00** Turn On T [V]-Japan **2:30** V News Presenter Rishma **2:45** Turn On T [V] (Back to Back Vids) / BPL Oye **3:00** Simply South VJ Suchitra Pillai **3:30** [V] Mainstage

### STAR PLUS

**7:00** Ninaad **7:30** Good Morning India Indian Election-Star News **10:30** Living On The Edge **11:00** The Oprah Winferey Show **12:00** British Comedy: Yes Minister **12:30** Series: L A Law **1:30** Santa Barbara **2:30** The Bold And The Beautiful **3:00** WWF Shotgun Challenge **4:00** Maal Hai To Tal Hai **4:30** Indian Election-Star News **6:30** Hindi Serial: Kohra **7:00** News Track #Ep-48 **7:25** The Trail Show- Film Trailer **7:30** Star News (Hindi) **8:00** 30 Minutues With Rajat Sharma **8:30** Hindi Serial: Tu Tu Main Main # Ep-107 **9:00** Hindi Serial: Saans # Ep-16 **9:30** Star News (English) **10:00** To The Manor Born **10:30** Series: Heart Beat - Face Value **11:30** News Track **12:00** The Bold And The Beautiful **12:30** Star News (Eng) **1:30** The X Files **2:30** Fire **3:30** Vega **4:30** The Oprah Winfrey Show **5:30** Series: 21 Jump Street

### STAR MOVIES

**7:30 am** Classic: Madness of the Heart (PG) **9:30** Comedy: Rookie of the Year (PG), **11:30** Family: Far From Home: The Adventures of Yellow Dog (12) **1:30** Romance : A Soldiers Tale (15) **3:30** Action : The Big Boss (15) **5:30** Family : Vincent and Me (PG) **7:30** Classic : Gentlemen Prefer Blondes (12) **9:30** This Week That Year **10:00** Star Movies Special: The 4th Annual Screen Actors Guild Awards **12:00** Thriller: Behind Closed Doors (18) **2:00** Action: The Glass Shield (15) **4:00** Comedy: Ghost Chase (15) **5:30** Family: Flight of the Albatross (12)

### STAR SPORTS

**7:30** South Africa Cricket Pak Tour of S Africa: 3rd Test Day 3 H/L **9:00** PGA Tour Golf Nissan Open Day 3 **10:30** NBA Basketball Houston Rockets vs Phoenix Suns **12:30** Trans World Sport **1:30** South Africa Cricket Pak Tour of S Africa: 3rd Test Day 3 H/L **2:20** South Africa Cricket Pak Tour of S Africa: 3rd Test-Day 4 Live **4:30** High 5 **5:00** South Africa Cricket Pakistan Tour Of S Africa: 3rd Test-Day 4 Live **9:35** Inside The PGA Tour **10:00** Trans World Sport **11:00** Gillette World Cup 1998 **11:30** Thai Kick Boxing **12:30** International Motorsports News **1:30** Sports India **2:00** PGA Tour Golf Nissan Open Day 3 **3:30** Asia Sport Show

### PTV

**08:00** TILAWAT AUR TARJUMA/ HAMD/NAAT **08:20** CARTOON **08:30** KHABRAIN **08:45** Abb pata Challa **09:05** KHAT FARMAISH **09:20** Sargam Sargam **09:45** ILAAJ-BIL-GHIZA PAKISTAN **10:05** Shab Daigh **10:35** ENGLISH FILM: Goof Troop **10:55** MILLI NAGMA **11:00** KHABRAIN **11:10** The Saint (Eng. Film Roger Moor) **12:00** Drama Serial **12:55** QURAAN-E-HAKEEM **01:02** BISMILLAH **01:15** Drama Serial- **02:00** Drama Serial- **02:50** THE FACE OF CULTURAL **03:15** Roushni **03:30** Paimaney **04:00** Ghardari **04:35** Biology for 10th/Geography/ Chemistry **05:55** INTER COLLEGE QUIZ **06:25** AIOU COURSES **07:00** Taranum (Drama Serial) **07:45** ENGLISH NEWS **08:00** POTLUCK **08:20** Ali Baba (Drama Serial) **08:45** Serial- **09:00** Break for Headline News **10:00** Khabarnama & Commercial News & Pak Business Update **11:15** Classics Drama Serial: Jan-glee **12:20** Special: TBA

### ZEE INDIA TV
(Former-EL TV)

**7:00** Jagran **7:30** Zee News — English **8:00** India Debates **8:30** State Countdown **9:00** Haseen Pal (Trailer Show) **9:30** Zee News — Hindi **10:00** Positive Health Show **10:30** Naye Nagme **11:00** Hum Zameen **11:30** Zee News Update **11:50** Zee Business News **12:00** Bournvita Quiz Contest **12:30** Gane Anjaane **1:00** Aap Ki Adalat — Aap Ki Faisala **1:30** Zee News — Hindi Bulletin **2:00** Hindi F. Film: Aaj Ki Taaza Khabar **5:00** Naye Nagme **5:30** Zee World **6:00** Help Line **6:30** Chakravyuha **7:00** Haseen Pal (Trailer Show) **7:30** Vaade Irade **8:00** State Countdown **8:30** Zee News — English **8:50** Zee Face To Face **9:00** India Votes **9:30** Zee News — Hindi **10:00** Vaade Irade **10:30** Zee News — Hindi **10:50** Zee Business News — Hindi **11:00** Hindi Feature Film: Policewala **1:30** State Countdown **2:00** Zee News — English **2:20** Zee Face To Face **2:30** India Votes — Campaign Trial **3:00** Zee News — Hindi **3:30** Ru-Ba-Ru **4:00** Hindi Feature Film (B/W): Rampur Ka Raja

### MUSIC ASIA

**7:30am** Aalaap **8:00** B & W Gems **8:30** All Time Hits (Hit Songs Show) **9:00** Old Tevern-Sizlaars **9:30** Aalaap **10:00** All Time Hits **10:30** Bagpiper — Jharokha **11:00** Pehlu **11:30** Bajaj- Music Box (Trailer Show) **12:00** Coca-Cola-World Premier **12:30** Old Tevern — Sizlaars **1:00** Bagpiper- Jharokha **1:30** Sham-E-Gajal **2:00** Music News **2:30** Bajaj- Music Box (Trailer Show) **3:00** Old Tevern- Sizlaars **3:30** Bagpiper- Jharokha **4:00** Pop Busters **4:30** Bajaj- Music Box (Trailer Show) **5:00** All Time Hits **5:30** Bagpiper- Jharokha **6:00** B & W Gems **6:30** Music News **6:45** Coca-Cola-World Premier **7:30** Old Tevern- Sizlaars **8:00** Coca-Cola-World Premier **8:30** Bagpiper-Jharokha **9:00** Bajaj- Music Box (Trailer Show) **9:30** Old Is Gold **10:00** Gaaya Ja **10:30** Bagpiper- Jharokha **11:00** Hindi Film Show: Andaz

### DD 7

**10:30** Gane Gane **10:35** Daily Sope: Oga Priyatama **11:00** Daily Sope: Rajeshswari **11:15** Classical/Folk Songs **11:30** Parliament Hour **12:30** Serial: Chuti Chuti **1:00** Serial: Asha **1:30** Simarekha (Serial) **2:00** Kuasha Zakhan **2:30** Monerekho Mor Gaan **3:00** Daily Sope: Oga Priyatama **3:30** TBA / Daily Sope: Rajeshswari **5:05** Nepali Programme **5:30** News **5:35** Tarunder Janney **6:00** Palli Katha **6:20** Ganer Khoje **6:50** Janmabhumi (Serial) **7:30** Bangla Sambad **7:55** Dinindan **8:00** Serial: Priyatama **8:30** Serial: Surja Snnan **9:00** Janmabhumi (Serial) **9:30** Daily Sope: Rajeshswari / Drama: Surja Snnan **10:00** Bengali Movie Club Film Show **1:00** Closed

### SONY ET

**6:00** Gaane Jaane Mane **6:30** Parachute — Premiere (Trailer Show) **8:30** Gaane Jaane Mane **9:00** Cartoons-Real Ghost Busters (Hindi Dubb) **9:30** Silver Spoon **10:00** Whos The Boss **10:30** Different Strok (Hindi Dubb) **11:00** Bewitched **11:30** Parachute — Premiere (Trailer Show) **12:00** Fasle **12:30** Yeh Sadi Nahi Ho Sakti **1:00** Siddhi **1:30** Kahene Pe Kya Harz Hai **2:00** Aahat **2:30** Cine Matinee-Hindi Feature Film **5:30** Cartoons- Real Ghost Busters (Hindi Dubb) **6:00** Silver Spoon **6:30** Whose The Boss **7:00** Different Strok (Hindi Dubb) **7:30** Bewitched **8:00** Parachute — Premiere (Trailer Show) **8:30** Humse Barker Gong **9:00** Dekh Tamasa Dekh/ Toofan Mail **09:30** Chamatkar **10:00** Thoda Hai Thoda Jarurat Hai (Neha Sarad, Anand, Mahesh) **10:30** TBA/ Khoya Khoya Chand **11:00** Chunao Chunati '98 **12:00** Hum Aap Ke Countdown **1:00** Tufan Mail **01:30** Omen Of India-Jhansi Ki Rani **02:00** Indian Holiday — Travel Shows **02:30** Gaane Jaane Mane **03:00** Cine Matinee Show-Hindi Feature Film

### ZEE TV

**6:00am** B/W Songs **6:30** Zee News & Zee Business **7:00** Bhakti Songs **7:30** Jagran **8:00** Cheleste **8:30** Zee News Hindi-Update & Zee Business **9:00** Disney Hour (Cartoon) **10:00** Ek Nazar **10:30** TVS Saregama **11:30** Andaz **12:00** Hum Apke Hai...Woh!! (Rakhi, Tanaj) **12:30** Khana Khazana **01:00** Naye Nazrane (Film Songs) **1:30** Daily Serial — Sailab (Sachin Khedkar, Ajenko Deo) **02:00** Hum Panch (Rerun) (Serial: Amita, Rakhi Vijan) **2:30** Campus (Rerun) **3:00** Chutki Baje Ke (Rerun) (Serial) **3:30** Tara **04:00** Tanab **4:30** Geet Gata Chal **5:00** Jhoota Sach (Sachin, Mrinal) **05.30** Amar Prem (Farha, Shekhar) **6:00** Ek Minitue **06:30** Ek Nazar (Hindi Film Trailer) **07:00** Disney Hour Cartoons **08:00** Jungle Book **08:30** TVS -Sa Ra Ga Ma (Musical Prog Host — Sonu Nigam) **9:15** Cinthol — Jhalak (Trailer On Film) **09:30** Chattan #Ep-44 (Drama Serial: Shammi Kapoor, Priyanka) **10:00** Mohan Das LLB # 10 (Serial) **11:00** The News **11:20** Zee Business **11:30** Close Up Antakshari (Game Show on Songs Anchore — Anu Kapur, Renuka Sahani) **12:00** Chashme Badoor **12:30** Techar (Sachin Khedkar, Mrinali Kulkarni, Ninad Kamat) **01:00** Chahat Aur Nafrat (Serial: Sarad Kapoor, Nikki, Pallabi) **01:30** Chandni #Ep-27 (Sangeeta Bijlani) **02:00** ZEE Arabia: Zanjeeren #Ep-10 (Serial) **02:30** Darrar **3:00** Feature Film (B/W): Asli Nakli

### TNT CARTOON

**07:30** The Popeye Show **08:00** Scoby & Scrappy Doo **08:30** Perils of Penelope **09:00** Josie & The Pussycate **09:30** Dink- The Little Dinosaur **10:00** Flinetone Kids **10:30** Richie Rich **11:00** Top Cat **11:30** The Yogi Bear Show **12:00** Scooby Doo **PM 12:30** The Cartoon Grand Prix **01:00** Captain Planet **01:30** Top Cat **02:30** The Real Adventures of Jonny **03:00** Mask **03:30** Sky Commanders **04:00** Centurions **04:30** Swat Kats **05:00** Ninja Robots **05:30** Flintstones **06:00** Tom & Jerry Kids **06:30** Captain Planet **07:00** The Mask

### ZEE CINEMA

**1:15** Chalo Cinema **1:45** Saheb Bahadur (Dev Anand, Priya) **4:30** Veer Amar Singh Rathod (Dev Kumar, Kumkum **7:15** Gumsum (Madhoo Kapoor, Arun G) **9:15** Music News **9:30** Raksha Bandhan (Sachin, Sarika) **12:15** Moviefare **12:30** Dard (Suriya, Ajit) **2:45** Zee Cine Awards Technical **3:45** Madhyantar **4:00** Bheegi Palkhen (Smita Patil, Raj Babar) **6:45** Cine Magic **7:15** Katipatang (Rajesh K, Asha Parekh) **10:00** Top of the Tops **10:30** Sunehra Sansar (Rajendra Kumar, Hema M)