Sport

Column One

Boost sports WHiZZ KID

COMPETITION FOR SCHOOL CHILDREN

Competition-88

✓ **Tick the Correct Answers**

Competition closes at 8 pm on Feb 20, 1998

1	How many countries took part in the World Youth Cricket Cup?		
	14	15	16
2	What is the position of Korda in ATP rankings at the moment?		
	1st	2nd	3rd
3	How many Test matches has Dave Richardson played?		
	42	43	44
4	Who is the current 100m world champion?		
	Bailey	Greene	Cason
5	Which team finished first in the Premier Division soccer league?		
	Muktijoddha	MSC	F'ganj

Name .....

.....

Class ..... **Roll No.** .....

School Address .....

.....

Phone: (If any) .....

POWERED WITH EN-VITS ENERGY RELEASING VITAMINS

SPORTS TALK

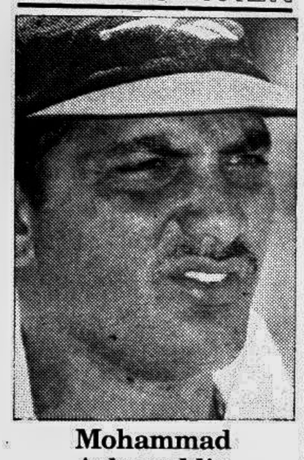

Mohammad Azharuddin

(India cricket captain)

"I am pretty pleased with the way things have gone. We have not won a tournament since the Titan Cup. The year has began on a good note and I hope it will also end on a good note."

After winning the Independence Cup in Dhaka.

Zia Smriti cricket

From Our Correspondent

RAJSHAHI, Feb 14: Shaheb Bazar Sporting Club defeated Rajshahi Sporting Club by 21 runs in the second quarterfinal of the 10th Shaheed Zia Smriti cricket tournament at the Rajshahi Government College playground today.

Winning the toss, Shaheb Bazar batted first and collected 154 runs for all in 30.3 overs.

Labu, Jafar and Russel made 70, 17 and 16 runs.

In reply, Rajshahi Sporting made 133 runs for nine wickets in the stipulated 35 overs.

Mushfiqur Rahman, Rawnak and Khaled Masud Pilot scored 35, 23 and 12 runs.

NBL badminton begins today

Sports Reporter

The National Bank Limited First Division badminton league commences at the NSC wooden floor gymnasium this afternoon.

A S M Shahjahan, Secretary of Youth and Sports, will inaugurate the league at 4 pm.

Angus, Andy rule the day

PORT-OF-SPAIN, Trinidad, Feb 14: England fast bowlers Angus Fraser and Andy Caddick took five wickets each as the West Indies collapsed dramatically for 159 on Friday, the first day of the third Cable and Wireless cricket Test at Queen's Park Oval, reports AP.

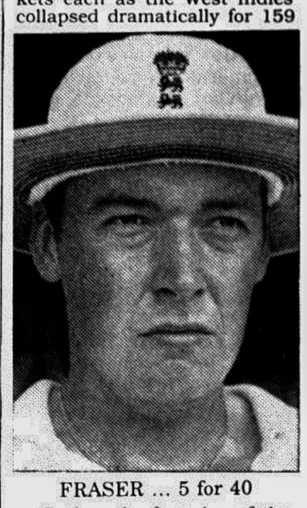

FRASER ... 5 for 40

By the close, Curtly Ambrose had answered back with two wickets of his own as England limped to 22 for two.

West Indies, sent in, progressed smoothly to 93 for one just after lunch before their innings fell away swiftly.

Caddick took the early wicket of Stuart Williams but it was Fraser who sliced through the highly-touted middle order.

The 32-year-old Fraser, who took 11 wickets in a losing effort in the second Test here last weekend, removed Sherwin Campbell, Carl Hooper and West Indies captain Brian Lara in the space of seven runs.

Campbell edged his drive low to Graham Thorpe at first slip, Hooper lofted an airy drive to a leaping Mark Butcher at cover and Lara under-edged a pull to the wicket-keeper.

The umpires had to ask TV cameras to confirm the ball had carried to Jack Russell.

Those wickets transformed the match after Lara and Campbell threatened to take full control.

The pair had taken 19 runs off the first over from Caddick after lunch and had added 57 in just an hour before Fraser's triple strike.

Campbell made 28 off 88 balls with four fours while Lara was in supreme form during his 42 off 53 balls with seven boundaries.

Left-handers Shivnarine Chanderpaul and Jimmy Adams patiently consolidated to take the score from 100 for four to 132 just after tea.

Then, it was Caddick's turn to put the skids under the home team. The 29-year-old from Somerset took four wickets for four runs in seven balls with a telling spell of accurate seam bowling.

He separated the partnership of 32 by having Jimmy Adams wonderfully caught right-handed by captain Michael Atherton at short extra-cover. During the course of his innings, Adams completed 2000 runs in Tests.

Next ball, tiny wicketkeeper David Williams lost his middle stump to a wicked yorker.

Curtly Ambrose survived the hattrick ball but, next over, was bowled by one that nipped back to hit middle and off stump. Kenny Benjamin fell for a duck two balls later, plainly lbw.

Fraser returned to wrap up the innings with the wickets of Shivnarine Chanderpaul, leg before for 28, and Nixon McLean, caught at deep mid-off.

Fraser took five for 40 off 20 overs, his 10th haul of five wickets or more in Tests. Caddick, wicketless in the second Test here, grabbed five for 67 off 22 overs, his fifth five-wicket Test bag.

West Indies made early inroads in the last hour of the day.

Ambrose struck in his second over, trapping Atherton plumb leg before for two.

The giant Antiguan later removed John Crawley with a delivery that nipped back this time to hit off stump.

It pushed the 34-year-old level with his coach Malcolm Marshall as leading West Indian wicket-taker against England with 127. Both fast bowlers have played 26 Tests against those opponents. Ambrose's two wickets also took his tally at Port-of-Spain to 48 wickets in his 10th Test.

The West Indies could have had more success but Lara floored a simple offering at first slip off Courtney Walsh when Alec Stewart was on three. Stewart was unbeaten 16 to the close, with nightwatchman Dean Headley on one.

SCOREBOARD

Scoreboard on the first day of the third cricket Test between West Indies and England on Friday.

WEST INDIES: First innings

Campbell c Thorpe b Fraser	28
S Williams c Thorpe b Caddick	24
Lara c Russell b Fraser	42
Hooper c Butcher b Fraser	1
Chanderpaul lbw b Fraser	28
Adams c Atherton b Caddick	11
D Williams b Caddick	0
Ambrose b Caddick	4
Benjamin b Caddick	0
McLean not out	11
Walsh c Headley b Fraser	5
Extras: (nb-5)	5
Total: (All out)	159

Fall of wkts: 1-36; 2-93; 3-95; 4-100; 5-132; 6-132; 7-140; 8-140; 9-150.

Bowling:	O	M	R	W
Headley	14	0	40	0
Caddick	22	7	67	5
Fraser	20.4	8	40	5
Tufnell	9	5	11	0
Butcher	2	1	1	0

ENGLAND: First innings

Atherton lbw b Ambrose	2
Stewart not out	16
Crawley b Ambrose	1
Headley not out	1
Extras: (lb-1, nb-1)	2
Total (for two wkts)	22

CADDICK ... 5 for 67

Fall of wkts: 1-5; 2-15.

To bat: N Hussain, G Thorpe, M Butcher, J Russell, A Caddick, D Headley, A Fraser, P Tufnell.

Bowling (to date):	O	M	R	W
Walsh	7	1	17	0
Ambrose	6.2	3	4	2

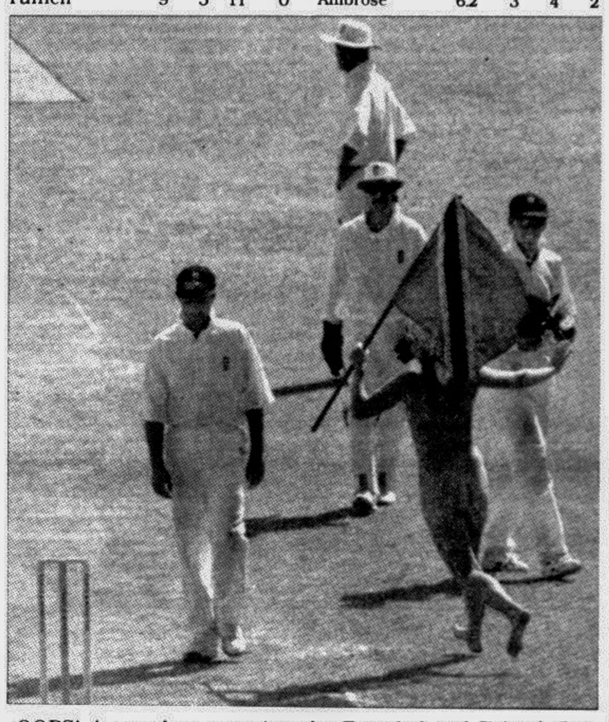

OOPS! A streaker carrying the Trinidad and Tobago flag runs into the middle while England cricketers enjoy every bit of the crazy act during first day of the third Test against the West Indies at Queen's Park Oval on Feb 13. —AP/UNB photo

Azhar says sorry!

MUMBAI, Feb 14: Indian cricket captain Mohammad Azharuddin today apologised to the people of Bihar for allegedly using derogatory language against them after a young fan stole his cap during the Hyderabad-Bihar Ranji Trophy super league cricket match at Jamshedpur last week, reports PTI.

"I wish to categorically state that I hold the people of Bihar in high esteem and I am also ever so grateful for all the support I continue to receive from them," he said in a statement here.

"I express my deepest apology if the sentiments and emotions of the people of Bihar have been hurt," the wristy stroke-maker said.

The incident took place at the Keenan Stadium on February 6 following which a case was filed by an advocate S K Sinha in the district court.

The first-class judicial magistrate Lalit Prakash Choubby had issued the summons through the Board of Control for Cricket in India (BCCI) for Hyderabad skipper Azharuddin to appear in the court on February 12.

The hearing was adjourned to March 4 because Azhar failed to appear before the court as he was yet to receive the summons from the board.

Steve hopes to be fit in time

AUCKLAND, Feb 14: Australia's leading batsman Steve Waugh said he would be fit for the tour of India later this month despite suffering a hamstring injury in a mid-pitch collision Saturday, reports AP.

Waugh hurt the hamstring when he was sent sprawling by contact with New Zealand bowler Dion Nash in the limited-overs match at Eden Park.

Australia depart for the three-Test tour of India on Friday. Waugh said he expected to be out of action for 10 days, and would be fit for the Tests.

The Australian Test vice-captain and limited-over skipper was going for a second run during Saturday's 30-run loss when Nash took a step backwards, clipping Waugh.

"There was definitely a step backwards, I'm not sure what the reason for that was," Waugh said. "He took a step backwards and I'm hoping he was trying to get out of the road, I'm disappointed with how it happened."

Waugh said the situation of bowlers appearing to block the path of running batsmen had to be addressed by officials.

"Bowlers throughout this season have got in the way of the batsmen quite a few times and I guess I paid the price today," Waugh said.

"It is something that has got to be looked at because it happened quite a few times in Australia with (South African paceman) Lance Klusener.

"Someone has got to sort it out, I don't particularly want to get injured again that way."

New Zealand captain Stephen Fleming defended Nash, who was cautioned by match referee Hanumant Singh over the incident.

"I'm sure there would have been no malice on Dion's behalf," Fleming said. All I saw was Steve falling on the ground and I knew there had been contact one way or another."

Kiwis square the series

AUCKLAND, Feb 14: Underdogs New Zealand pulled off an unlikely victory over Australia at Auckland's Eden Park today to square their four-match one-day cricket series, but the tourists lost more than just pride, reports Reuters.

Australian skipper Steve Waugh retired hurt and then he tore a hamstring in his left leg while batting.

Having been sent in to bat, New Zealand reached 223 for seven and then bowled Australia out for 193 in the final over.

Half centuries from player-of-the-match Chris Harris and Llorne Howell provided the substance to New Zealand's innings, while off spinner Gavin Robertson was the pick of the Australian bowling attack, taking three for 29 in his 10 overs.

Opener Adam Gilchrist got Australia away to a good start, but he was the only batsman in his side to reach 40 on a pitch which became slower and took increasing turn as the match wore on.

Australia lost wickets with alarming regularity, and when Steve Waugh tripped and hurt his hamstring as he tried to avoid Dion Nash while taking a run, the writing was on the wall.

A typically gritty knock of 37 by Michael Bevan kept Australia's chances alive, and his captain returned later in the innings, using Ricky Ponting as a runner, in an attempt to push towards a win.

But New Zealand had victory in their nostrils and kept a foot firmly on Australia's throat.

Swing bowler Simon Doull was the most successful of the New Zealand bowlers, taking career-best one-day figures of four for 25 in eight overs.

Australia had looked likely to notch a series whitewash when they thrashed New Zealand in the first two matches at Christchurch and Wellington.

HARRIS ... p-o-m

But the home side bounced back with a win at Napier last Thursday and again today at Auckland to draw the series 2-2.

SCOREBOARD

Scoreboard of the fourth one-day international between New Zealand and Australia on Saturday:

NEW ZEALAND

Howell lbw b Robertson	51
Astle c Robertson b Bichel	20
Parore c Ponting b Robertson	32
Fleming c Gilchrist b Robertson	13
McMillan b Lehmann	13
Cairns c S Waugh b Bevan	2
Harris run out	55
Nash not out	31
Extras: (w-5, nb-1)	6
Total: (for seven wkts in 50 overs)	223

Fall of wkts: 1-46; 2-85; 3-107; 4-120; 5-132; 6-134; 7-223.

Bowling	O	M	R	W
Wilson	4	0	25	0
Dale	6	0	33	0
Bichel	7	0	33	1
Robertson	10	0	29	3
M Waugh	2	0	11	0
Bevan	10	0	37	1
Lehmann	9	0	37	1
Law	2	0	18	0

AUSTRALIA:

Gilchrist c Parore b Nash	42
M Waugh lbw b Doull	4
Ponting b Doull	10
Lehmann c Astle b Priest	26
S Waugh c sub (Peterson) b Priest	23
Law c Fleming b McMillan	7
Bevan c Nash b Doull	37
Bichel c Cairns b Harris	21
Robertson c Nash b Doull	7
Dale c Nash b Cairns	6
Wilson not out	1
Extras : (w-4, nb-1, lb-4)	9
Total: (all out in 49.1 overs)	193

Fall of wkts: 1-26; 2-48; 3-60; 4-105; 5-107; 6-147; 7-176; 8-183; 9-190; 10-193.

Bowling:	O	M	R	W
O'Connor	2	0	21	0
Cairns	9.1	0	32	1
Doull	8	1	25	4
Nash	5	0	23	1
Priest	10	0	31	2
Harris	10	0	33	1
McMillan	3	0	14	1
Astle	2	0	10	0

Result: New Zealand win by 30 runs.

Player-of-the-match: Chris Harris.

Series drawn 2-2.

Marseille in fine fettle

PARIS, Feb 14: Olympique Marseille continued their surge towards the French league championship while early season favourites Paris Saint Germain prolonged their slide with a fourth successive defeat on Friday, reports Reuters.

Marseille added superb finishing to their sound defensive work as they crushed Toulouse 4-0 away to stay top on goal difference from Metz, while PSG lost 1-0 at home to Nantes.

The former European champions have not conceded a goal in three league games, but they only managed 1-0 victories in their previous two.

Fabrizio Ravanelli had his best game for weeks as he laid on the opening goal for Christophe Dugarry in the 23rd minute and finished off the rout with a brilliant shot from 20 metres that went in the top far corner.

Dugarry, having scored his first goal for Marseille, had to come off in the 40th minute with a muscle strain.

Toulouse dominated for long spells in the second half but were guilty of poor finishing and German international 'keeper Andreas Koepke also made some fine diving saves.

The home side were punished when Eric Roy headed the second in the 78th minute and Xavier Gravelaine added a brilliant third from a long ball out of defence for his 10th goal of the season two minutes later.

PSG have scored only once in four league games and their defeat to Nantes — Jocelyn Gourvennec hit his tenth of the season from the penalty spot two minutes from time - was their fourth in a row and second at home, their worst run of results since the 1989-90 season.

The Parisians are still fifth, but six points adrift of the leaders.

Goalkeeper Vincent Fernandez, preferred to the erratic Christophe Revault, was unlucky. Going for the ball when Gourvennec broke free in the box he upended the forward with his outstretched hands.

The penalty was the first goal conceded by Fernandez after clean sheets in three cup matches.

Metz managed to keep pace with Marseille - they are both on 50 points - with a 1-0 home win against Strasbourg in an eastern France derby.

France international Robert Pires made up for having a penalty saved by Slovakian international goalkeeper Alexander Vencel in the 56th minute by racing down the right wing a minute later and crossing for young striker Jonathan Jager to score the only goal.

Strikers David Trezeguet and Victor Ikpeba scored in the second half as defending champions Monaco remained one point behind the leaders with a 2-0 home win over Le Havre. The pair now have 14 and 13 goals respectively in the league.

Marcus' mixed moments

NEW YORK, Feb 14: Marcus O'Sullivan took a victory lap after the Wanamaker Mile on Friday, not to celebrate a victory but to commemorate a personal triumph, reports Reuters.

While O'Sullivan finished a distant third behind winner Laban Rotich of Kenya, the Irishman's clocking of 3 minutes, 58.10 seconds completed his personal quest to join Steve Scott (136) and John Walker of New Zealand (124) as the only men to run 100 or more sub-four minute miles.

Maurice Greene's bid to lower his own 60 metre world record fell short, but he still shattered the meet mark as he continued his unbeaten indoor season with a 6.46 clocking, eclipsing Andrew Cason's record of 6.52.

Greene's training partner Jon Drummond was second in 6.50 and defending champion Bruny Surin of Canada was third (6.62).

Melissa Morrison set a meet record in the women's 60-metre hurdles, finishing strong to win with a time of 7.87. Her time bettered the Millrose mark of 7.90 set by two-time defending champion Michelle Freeman of Jamaica, who finished second.

Others saluted included pole vaulter Steve Smith, high jumper Franklin Jacobs, middle distance runner Don Paige, miler Eamonn Coghlan of Ireland and Mark Everett, who later went out to win the 800 metres.

Six-time 800-metres champion Joetta Clark, however, wouldn't miss a Millrose Games and made meet history with her 20th appearance.

In his Millrose debut, unheralded Tyres Washington led from start to finish to upset the 1996 Olympic 400-metre hurdles champion and Millrose defending champion Derrick Adkins to win the 500 metres. Washington held off Adkins on the bell lap to win in 1:03.17.

Suzy Hamilton used a closing lap kick to pull away from last year's World Championship silver medalist Regina Jacobs to win the Millrose mile in 4:30.91.

Defending 60-metres hurdle champion Allen Johnson took the lead after the third hurdle and went on for his third Millrose victory in the last four years.

A new Millrose era was ushered in when Stacy Dragila and Janine Whitlock of Britain waged a tense battle in the first women's pole vault competition in meet history.

Dragila edged Whitlock on fewer misses with both clearing 4.21 metres.

Egypt, Morocco march on

OUAGADOUGOU, Feb 14: Egypt have become the first team to reach the 1998 African Nations' Cup quarterfinals with a devastating hattrick from veteran striker Hassan Hossam against Zambia, reports Reuters.

Hassan Ahmed of Egypt (No 17) tries to avoid a hard tackle from Zambia's Roatson Kilambe during their African Nations' Cup encounter at Bobo-Dioulasso, Burkina Faso on Feb 13. Egypt won 4-0. —AP/UNB photo

The Pharaohs assured themselves of one of the two Group D berths in the quarterfinals with an impressive 4-0 victory over Zambia on Friday in Burkina Faso's second city of Bobo Dioulasso.

Hossam, whose hattrick was the first of the cup, became the competition's top scorer with five goals — overtaking Guinea's Souleymane Oulare who is on three.

World Cup qualifiers and pre-tournament favourites Morocco put three goals past unfancied Mozambique in the other game of the night in Bobo Dioulasso to boost their chances of securing the second Group D slot.

They play Egypt on February 17 needing a draw to be sure of a place.

Among the tournament's other World Cup qualifiers, reigning African champions South Africa and 1996 runners-up Tunisia face an uphill struggle if they are to avoid an ignominious early exit.

Cameroon need only a draw in their final Group A match against lowly Algeria in Ouagadougou on Sunday to reach the quarterfinals.

In Group A, local eyes will be on hosts Burkina Faso, transformed from a team of losers by caretaker coach Philippe Troussier of France. The Stallions play Guinea for one of Group A's two quarterfinal places on Sunday.

Troussier takes control of South Africa's World Cup campaign on March 1, the day after the Nations' Cup final.

The Bafana Bafana must win a Group C grudge derby on Monday against Nations' Cup novices Namibia — who beat them 3-2 in the run-up to this year's finals in Burkina Faso.

Group C leaders Ivory Coast, the 1992 champions, need a win against Angola the same day to be certain of qualifying.

Tunisia face a tough challenge in Group B where all four teams are on three points with one game to play.

Only victory in the final game against a youthful yet inexperienced Togolese side on Monday will save Tunisia.

Ghana, looking to make up for yet another failure to reach the finals of the World Cup, play the Democratic Republic of Congo in Group B the same day.

Egypt, three times champions but indifferent performers of late, were solid in defence against Zambia on Friday and sharp in attack. The game was something of a grudge match as Zambia eliminated them in the Nations' Cup quarterfinals in 1996.

Hossam opened the scoring in the 34th minute, snatching two more goals in the 58th and 71st minutes. Yasser Radwan made it four in the 80th minute.

The Daily Star TV Guide

Sunday 15th February

(All programmes are in local time and subject to last minute change.)

BTV

3:00 Opening announcement, Al-Quran, Programme summary **3:10** Recitation from the Bible **3:15** Patriotic Songs **3:20** Cartoon **3:50** Marami **4:00** News **4:30** Open University **5:05** Mahe Ramadan **6:00** National TV Debate **6:30** News **6:40** Health Programme **7:25** Mati O Manus **8:00** News in Bangla **8:30** Probaho **9:00** Film Show **10:00** The News **10:30** Today's News **11:15** The News **11:25** Tomorrow's programme summary **11:40** Close down

BBC

6:00am World Focus : Correspondent **6:30** BBC World News **7:00** Hard Talk **7:30** BBC World News **8:00** This Week **8:30** BBC World News **9:00** India Business Report **9:30** BBC World News **10:00** World Living : The Rugby Club (r): Into Europe **10:30** BBC World News **11:00** Hard Talk **11:30** BBC World News **12:00noon** World Focus : This Week **12:30** BBC World Headlines **12:35** Weekend World: Watergate (r)- Break-In **1:30** BBC World News **2:00** World Living : The Clothes Show **2:30** BBC World News **3:00** Hard Talk **3:30** BBC World Headlines **3:35** Weekend World : Rough Guide To The Americas (r) - Chile **4:30** BBC World News **4:40** Dateline London **5:30** BBC World News **6:00pm** World Living : The Rugby Club (r) : Into Europe **6:30** BBC World Headlines **6:35** Weekend World : Horizon - Small Arms, Soft Targets **7:30** BBC World News **8:00** India Business Report **8:30** BBC World News **9:00** World Living : The Big Catch (r) : Marlin **9:30** BBC World Headlines **9:35** Weekend World : Watergate (r) -Break-In **10:30** BBC World News **11:00** Simpson's World **11:30** BBC World Headlines **11:35** Weekend World: Rough Guide To The Americas (r) - Chile **12:30** BBC World News inc World Business Report **1:00** World Living : The Rugby Club (r) : Into Europe **1:30** BBC World News **2:00** Hard Talk **2:30** BBC World News inc World Business Report & 24 Hours **3:30** BBC World Headlines **3:35** USA Direct **4:00** World Living: Top Gear **4:30** BBC World News inc World Business Report, Asia Today & 24 Hours

CHANNEL V

6:30 V News **6:45** Fresstyle **7:00** Turn On TV **7:30** Rewind VJ Sophiya **8:30** Turn On T [V] **11:00** BPL Oye! **12:00noon** Winner Mangta Hai **12:30** Liberty First Day First Show **1:00** Videocon Flashback **1:30** Turn on T[V] **2:00** Udam Singh **2:30** Turn On T [V] **4:00** [V] Hour Special **5:30** Channel [V] Valentines Day Special **6:30pm** Simply South **7:00** Rexona Deo Out There **7:30** The Indian Top 10 **8:30** Malibu Jammin VJ Sophiya **9:00** Speak Easy **9:30** 70's Rewind VJ Sophiya **10:00** Mainstage **11:00** Turn On T [V] **2:30** V News **3:00** By Demand VJ Trey **3:30** Turn On T [V] **4:00** Pepsi Chinese Top 20 **4:30** V News **5:00** Pepsi Chinese Top 20 Continued

STAR PLUS

6:30am Ninaad **7:30** Good Morning India **8:30** So Let's Yahoo **9:30** Chandrakanta **10:30** Janata Ki Adalat **11:00** Maal Hai to Taal Hai **11:30** Amul India Show **12:00noon** Master Card Family Fortunes **12:30** India Business Week **1:00** Post Cards From Pakistan **1:30** Good Food Guide **2:00** The Road Show **2:30** Bengali Art Film "Agantuk" **5:-0** Is Duniya Ke Sitare **5:30** World Premiere "Indian Summer" **8:30** Bakeman's Ooh La La **9:35** Kohra **10:00** Kabhi Kabhi **10:30** Star News Sunday **11:30** The Voter's Edge **12:00** MC Dowell Indian Derby-1998 **12:30** Star News Sunday **1:30** India Business Week **2:00** BBC Documentary: All Our Children **3:00** Movie Classic: Life With Father **5:00** Burke's Law

STAR MOVIES

7:30pm Film Club : An American Citizen 15 **9:30** Family : Johnny And The Wicked Giant 12 **11:00** The Bhasker Ghose Show **11:30** Comedy : No My Darling Daughter 12 **1:30** Action : Marked For Death 15 (Hindi Subtitles) **3:30** Horror : Brain Dead 15 **5:30** Film Club : Six Degrees of Separation 15 **7:30** Family : Flight Of The Albatross 12 **9:30** The Bhaskar Ghose Show **10:00** Family: Butch Cassidy And The Sunance Kid PG (Hindi Subtitles) **12:00** Action : Ministry of Vengeance 18 **2:00** Film Club : Too Young The Hero (15) **4:00** Film Club : Silas Marner 15 **5:30** Romance : Once In A Lifetime 15

STAR SPORTS

7:00 World Wrestling Federation Live Wire **8:00** Cricket: Pak Tour of S Africa: 1st Test Day 2 H/L **9:00** NBA Basketball LIVE Utah Jazz vs Seattle Supersonics **11:30** Indian National Football League **1:30** Cricket : Pak Tour of S. Africa: 1st Test Day 2 H/L **2:20** Cricket: Pakistan Tour of S. Africa: 1st Test Day 3 LIVE **4:30** Sports India **5:00** Cricket: Pakistan Tour of S Africa: 1st Test-Day 3 LIVE **7:35** Cricket: England Tour of West Indies-2nd Test Day 3 LIVE **8:05** Inside The PGA Tour **8:35** Cricket: England Tour of West Indies-2nd Test Day 3 LIVE **3:10** Volvo World Cup Showjumping Auckland NZ-Pacific Final (50 mins) **4:00** NBA Basketball Utah Jazz vs Seattle Supersonics

PTV

8:00 TILAWAT AUR TARJUMA/HAMD-NAAT/WARZISH **8:20** CARTOON **8:30** KHABRAIN **8:45** Fun Time **9:05** TV ENCYCLOPEDIA **9:25** KHAT FARMAISH **9:40** SPORTS CLINIC **10:05** Ptv Gold **10:30** ENGLISH FILM: DARKWING DUCK **10:55** MAST MAST SANYO **11:00** KHABRAIN **11:10** SPORTS HOUR **12:05** Biscop '95/ Qasmi Hahani **12:55** QURAN-E-HAKEEM **1:02** BISMILLAH **1:15** Aaj Di Kahani **1:40** Aaj Di Shaam **2:00** DRAMA SERIAL **2:55** Ghost Writer **3:55** Karabar **4:15** Education **5:25** Riazi for 9th **5:55** Zameen Per Zindegi (Drama Serial) **6:25** AIOU COURSES **7:00** ENGLISH NEWS **7:30** English Film: Star Trek Deep Space Nine **8:20** Hawwa Ki Naam (Serial) **9:00** Break for Headlines News **9:20** TBA **10:00** Khabarnama & Commercial News **11:00** Serial: Pezwaan **11:35** Home Victim (New Serial) **12:35** MUSIC MASTERS- Raag Rang **1:00** KHAS KHAS KHABRAIN/ CLOSE DOWN

ZEE INDIA TV (Former-EL TV)

7:00 Jagran **7:30** Zee News- English **8:00** India Votes- Disha Samvad **8:30** Haseen Pal (Trailer Show) **9:00** Namaste India **9:30** Zee News- Hindi **10:00** Zee Business News **10:30** Aap Ki Adalat Aap Ki Faisala **11:00** Purush Kshetra **12:00** State Countdown/Ru-Ba-Ru **12:30** Must Must Show **1:00** ZED **1:30** Hindi F. Film: Raahi **5:00** Hindi F. Film: Asli Naqlis **7:30** The Shotgun Show **8:00** State Countdown /Yehi Hai Politics **8:30** Zee News- English **8:50** Zee Face To Face **9:00** India Debates- Hosts- M J Akbar (Editor-The Asian Age) **9:30** Zee News-Hindi **10:00** Zee World **10:30** Zee News-Hindi **10:50** Zee Business News-Hindi **11:00** Hindi Feature Film: Teri Meherbaniya ("Poonam Dhilon, Jackey Shroff) **1:30** The Shotgun Show **2:00** Zee News- English **2:20** Zee Face To Face **2:30** India Debates- Hosts- M J Akbar (Editor-The Asian Age) **3:00** Zee News-Hindi **3:30** Yehi Hai Politics **4:00** Hindi Feature Film (B/W): Tel Malish Boot Polis

DD 7

9:00 Sure Sadhak **9:30** Movie Club Film (Rpt) **12:30** Serial: Penalty **1:00** Alaler Ghare Dulal **1:30** Movie Club Film (Rpt) **3:30** Geet Sangeet **4:30** Sunday Bangla Film **5:30** News **7:20** Binodon (Magazine Show) **7:30** Bangla Sambad **8:00** Serial: Hasali Baker Upakatha **8:30** Serial: Hutumer Naksha **9:00** Serial: Surja Snann **9:30** Serial: Nishtritee **10:30** News/Bengali Sambad **11:00** Closed

SONY ET

6:30 Parachute - Premiere **7:00** Javeen Mullay **8:30** Gaane Jaane Maane (Hit Songs Show) **9:00** Khoya Khoya Chand **9:30** Param Beer Chakkra **10:00** Women In India: Urvashi **10:30** Indian Holiday **11:00** Taj Mahal Takita Dhin **11:30** Parachute Premiere (Trailer Show) **12:00** Sunday Ki Sunday **12:30** Take Five **1:00** Current Booking (Film Magazine Show) **1:30** Pehchan **2:00** The Rasoi Show **2:30** Cine Matinee Hindi Feature Film **5:30** Mahayuga (Serial) **6:00** Kahene Pe Kya Harz Hai **6:30** Boogi Woogi **7:00** Parachute-Premiere (Trailer Show) **7:30** CID **8:00** Toofan Mail **8:30** Hum Apke Gain Countdown **9:30** Cine Classic Hindi Feature Film **12:30** Sony Cine Hits **1:00** Takita Dhin **1:30** Take-5 **2:00** Boro Plus Ki Current Booking **2:30** Gaane Jaane Maane **3:00** Cine Matinee Hindi Feature Film

ZEE TV

6:00 Zee World **6:30** Zee News & Zee Business **7:00** Bhakti Songs **7:30** Jagran **8:00** Special Report **8:30** Zee News Hindi — Update & Zee Business **9:00** Disney Hour Cartoons **10:00** Jungle Book **10:30** Inteqam Mahabharat **11:30** Bejan Baruwale Show **12:00** Aap Ki Adalat **12:30** Bournvita Quiz Contest **1:00** The Shot Gun Show **1:30** Mrs Madhuri Dixit (Serial) **2:00** Nirma — Hum Paanch **2:30** Close-Up Antakshari **3:00** Suneyee Zee (Daak Ghar-Apna Ghar) **3:30** Hindi Feature Film **6:30** Ek Nazar **7:00** Disney Hour (Cartoon) **8:00** Ek Raja Ek Rani **8:30** Hum Apke Hain ... Woh! **9:00** Paribartan **9:30** Chahat Aur Nafrat **10:00** Anhoni **10:30** Serial: Chandni **11:00** Zee News **11:20** Zee Business **11:30** Colgate Top Ten **12:30** Jhoota Sach **1:00** Baat Ban Jaaye **1:30** Shapath **2:00** Zee Arabia: Dum Dama Dum **2:30** ZEE Arabia: Daily Sope **3:00** Hindi Feature Film

ZEE CINEMA

7:15 Ek Hans Ka Joda **9:30** Duniya Na Maane **12:30** Kamala **4:00** Nayay Anyay **7:15** Aatish **10:30** Mehbooba **1:45** Hatkadi **4:30** Zorro

TNT CARTOON

7:30 The Popeye Show **8:00** Scoby & Scrappy Do **8:30** Cave Kid **9:00** Big Bo **10:00** Timeless Tale **10:30** The Detective Squa **11:30** Wacky Races **12:00** Tom & Jerry Show **12:30** Bugs And Daffy Show **1:30** The Addams Family **2:00** Dumb & Dumber **2:30** The Rial Adventure... **3:00** Goober & The Ghost Chasers **3:30** Casper & The Angels **4:00** Goldie Gold And Action Jack **4:30** The Detective Squad **5:30** Dexter's Laboratory **6:00** Tom & Jerry Kids **6:30** Bugs And Daffy Show **7:30** The Rial Adventure... **8:00** What A Cartoon Show. **8:30** Scooby Doo Where Are You? **9:00** The Popeye Show