Kiwis in Adelaide

ADELAIDE, Jan 3: New Zealand captain Stephen Fleming says his limited-overs cricket team will have an advantage over both Australia and South Africa when the one-day tri-series resumes, reports AP.

Fleming, who arrived in Adelaide with the New Zealand team on Saturday, said it could be difficult alternating between Tests and the one-day game. Australia and South Africa are now playing the second Test match at the Sydney Cricket Ground.

"We have been playing one-dayers, it does take a little bit to adjust because there is a different style," Fleming said.

The New Zealanders have spent the past few weeks at home with their families and playing in the domestic one-day competition.

Fleming said the team would benefit from the break after starting to get jaded towards the end of last year.

"We got into a bit of a hole and didn't play great cricket for the games in the last part of the year," he said. "We got a bit distracted with the break coming up and started thinking of other things."

New Zealand play South Australia state under lights at the Adelaide Oval on Sunday. The team will be without left-arm spinner Daniel Vettori, who is recovering from a hip injury.

New Zealand play South Africa at Brisbane next Friday, Jan 9 to resume the tri-series competition.

The New Zealand team for the South Australia match: Stephen Fleming (captain), Nathan Astle, Chris Cairns, Simon Doull, Chris Harris, Matthew Horne, Craig McMillan, Dion Nash, Shayne O'Connor, Adam Parore, Craig Spearman, Bryan Young (12th man to be named).

Agassi upbeat

ADELAIDE, Jan 3: Former world No 1 Andre Agassi said today that a return to the top echelon of tennis was within his grasp, reports AFP.

Agassi, whose ranking has dived to 110, said it would not take him long to retrieve his best form as he attempts to regain to a top-10 ranking in world tennis.

Agassi, 27, was speaking after his arrival here for next week's Australian men's hard-court tournament, a curtain-raiser for the Australian Open in Melbourne which starts on January 19.

"It is going to require getting my match toughness back, which I don't think is going to take me very long now that I've got my fitness back," said Agassi, who has won the Wimbledon, US and Australian Open crowns.

Agassi headed straight for the practice court and later said he felt fit and ready to return to top-level tennis after finding his way on the peripheral challenger circuit.

"I feel really good. It's nice to be out here feeling that strong and ready go go," he said.

"My game is right there, my shots are there. With the right amount of matches I can get it right up there.

"It's nice to be out here for real reasons, I want to be out here and do well and I want to work hard."

Romania ousted

PERTH, Jan 3: US Open semifinalist Irina Spirlea lost out on a place in the Hopman Cup mixed team event today when Romania were ousted by Slovakia in a pre-tournament playoff, reports Reuters.

The world number eight took the first set against Karina Habsudova only for the Slovakian to fight back for a 3-6, 6-4, 6-2 win.

Slovakia sealed the tie, and a place in the maindraw of the eight-team event, when world number 24 Karol Kucera brushed aside Dinu Pescariu 6-1, 6-2.

The Romanians took the mixed doubles 6-4, 4-6, 8-6 but found themselves relegated nevertheless to the role of alternate team at the tournament.

ICC restriction on the two

Chauhan, Dharmasena chuck?

NEW DELHI, Jan 3: Off-spinners Rajesh Chauhan of India and Kumara Dharmasena of Sri Lanka can't play international cricket until they rectified their suspect bowling actions, a top official of the International Cricket

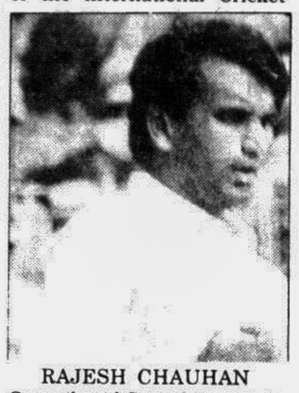

RAJESH CHAUHAN

Council said Saturday, reports AP.

The ICC technical committee recently watched the video footage of their bowling actions and ruled that Chauhan and Dharmasena threw the ball, Press Trust of India news agency quoted ICC chief Jagmohan Dalmiya as saying.

The ICC acted on a complaint by Bob Simpson of Australia who was the match referee for the recent three-Test series between India and Sri Lanka.

The ICC will provide a specialist to help Chauhan and Dharmasena correct their bowling actions and resume playing for their countries, Dalmiya said.

Dharmasena is the second Sri Lankan player to be involved in such a controversy. In 1996, Sri Lanka's off-spinner Muthiah Muralitharan was no-balled several times by an Australian umpire for suspect bowling action.

But he was later cleared to play international cricket.

Cricket selectors on Saturday dropped a spin bowler from the Indian cricket team because of his faulty bowling action, Press Trust of India news agency said.

The decision followed a ruling by the technical committee of the International Cricket Council that off-spinner Rajesh Chauhan threw the ball, said J Y Lele, secretary of Indian cricket control board.

ICC had communicated the finding of its sub-committee to BCCI and the selectors, on the basis of that letter, omitted Chauhan from the 14-man squad for the January 10-18 Bangladesh silver jubilee independence cup tournament as they did not want the bowler to be no-balled there for his action, Lele said.

Lele said the ICC match referee for the India-Sri Lanka Test series, Australia's Bob Simpson, had reported to the world body about his and sev-

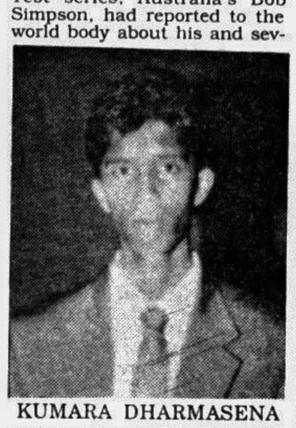

KUMARA DHARMASENA

eral umpires' concern over the legitimacy of the bowling action of Chauhan.

The ICC letter would have gone everywhere and Chauhan could have been called by an umpire at Dhaka, Lele said while adding that BCCI would support the bowler in correcting his action.

Scene from the opening FIDE World Championship match between world champion Anatoly Karpov (R) of Russia and Indian Grand Master Viswanathan Anand in Lausanne, Switzerland on January 2. Karpov won the game. — AP/UNB photo

Karpov takes the lead

LAUSANNE, Switzerland, Jan 3 (Reuters/AP): FIDE world champion Anatoly Karpov played an edgy, sacrificial game to beat his 28-year-old Indian challenger Viswanathan Anand with white on Friday in the first contest of their scheduled six-game championship.

Anand replied to Karpov's queen's pawn opening with a sharp line of the Slav Defence. The game lasted 108 moves over more than six hours, but was effectively decided after some 20 moves.

Having refused the offer of a pawn, Anand was subsequently forced to accept the Russian's sacrifice of a knight for two pawns.

Critically, the 28-year-old Anand failed to castle his king to safety, and Karpov, 46, succeeded in winning a third pawn as he developed an irresistible attack.

Despite an accurate defence in which Anand often found the only viable move, Karpov's attack culminated in a speculative queen sacrifice which left him the better endgame.

With two rooks and three pawns against Anand's queen and pawn, Karpov had the simple threat of advancing his pawns until they queened. Anand battled it out, seeking an inaccuracy that would leave him the saving option of a perpetual check, but Karpov played with an impeccable discipline.

The struggle for endgame superiority only finished when Karpov's threat to queen one of his two pawns became undeniable.

Karpov remains the most successful tournament player of all time, but having failed to win even one in 1997, many commentators were predicting a defeat for the incumbent champion who is rated at number five in the world.

His opponent lost to Garry Kasparov in the rival PCA final in 1994, and is rated number three in the world. Anand is probably the fastest thinking player in the world, an important factor should the six games end tied and the outcome be decided in quickplay games.

This would renew the controversy concerning the new championship format where short matches are played, and if unresolved, are decided by a series of games with a decreasing time limit. Under this regime, it would be possible to become world champion on the basis of a game lasting less than 10 minutes.

If the format of the event is in some doubt, the future of a unifying match in which rouge world champion Kasparov could be persuaded to meet the FIDE champion is even more so. Should Karpov win, it may prove difficult to find sponsorship for a match between these arch rivals.

Anand will play with white pieces Saturday.

The championship ends on January 9.

The winner will net 1,373,000 dollars and runner-up gets 768,000 dollars.

The tournament at Lausanne's Olympic Museum was opened by the president of the International Olympic Committee, Antonio Samaranch.

Nemec voted Czech Rep's best

PRAGUE, Jan 3: Veteran midfielder Jiri Nemec was Sunday named as Czech Republic footballer-of-the-year for 1997, reports AFP.

Nemec, 31, who plays in Germany for Schalke 04, is captain of the national side which finished third in the Confederations Cup despite missing out on a place in next year's World Cup finals.

Nemec got 837 points in the voting and finished ahead of Lazio's Pavel Nedved (743) and Vladimir Smicer of Lens (560).

English-based duo Patrick Berger of Liverpool (187) and Pavel Srnicek of Newcastle (154) finished ninth and 10th respectively.

Flowers right into action

Sports Reporter

Flower brothers — Andy and Grant — gave Zimbabweans a solid start to their tour to Sri Lanka. Playing in a three-day match against the Sri Lanka Board Eleven, Zimbabwe scored 311 for six when the stumps were drawn on Friday with Andy Flower hitting an unbeaten hundred (101).

Grant Flower, who opened the innings with G Rennie, scored 58. Due to the national mourningday in Sri Lanka no play was held yesterday. (Source: Internet)

SCOREBOARD

ZIMBABWE: First innings

G Flower b Samaraweera	58
G Rennie c M Perera b Lankatilleke	2
M Goodwin b Samaraweera	52
G Whittall c Dalugoda b Samaraweera	11
A Flower not out	101
A Campbell c De Saram b Arnold	39
C Wishart c De Saram b Samaraweera	13
H Streak not out	7
Extras: (lb-4, w-7, nb-17)	28
Total: (for 6 wickets, 99 overs)	311

Fall of wkts: 1-7; 2-88; 3-126; 4-172; 5-236; 6-288.

To bat: A Whittall, A Huckle, M Mbangwa.

Bowling:	O	M	R	W
S Perera	14	2	46	0
Lankatilleke	12	2	41	1
Dalugoda	31	6	93	0
Samaraweera	30	6	90	4
Arnold	12	3	37	1

SRI LANKA BOARD XI

R Arnold (captain), C Mendis, N Nawaz, S Ranatunga, A Gunawardena, I de Saram, M Perera, T Samaraweera, A Dalugoda, A Lankatilleke, S Perera.

Windies A crushed

Sports Reporter

South Africa A thumped down a crushing 220-run defeat on the touring West Indies A in the first one-day match at Kingsmaed, Durban Friday.

Batting first, the home side piled up a mammoth 291 for six in their share of 50 overs with opener M Rindle blazed away with a 116-ball 106. Rindle along with his opening partner G Liebenberg put on 201 runs before Collins broke the frustrating stand in the 37th over. In reply, the West Indies A, led by Jimmy Adams, were shot out in only 23.2 overs with the scoreboard reading at paltry 71.

Only two players R Hoyte (20) and Ottis Gibson (10) could have reached double-digit for the visitors. Jimmy Adams scored only 5. (Source: Internet)

Stark replaces Gimelstob

PERTH, Jan 3: American Chanda Rubin hopes history repeats itself at the year's Hopman Cup team tennis event following the last-minute withdrawal of partner Justin Gimelstob on Saturday, reports AP.

Last year, Rubin and Gimelstob were surprise winners after Gimelstob was a late replacement for Richie Reneberg.

This year, Gimelstob has been unable to defend the title because of a herniated disc in his back, forcing tournament director Paul McNamee to secure Jonathan Stark from the Adelaide hardcourt tournament.

Stark, 26, is one of the world's premier doubles players, winning 16 tournaments, including the 1994 French Open with Zimbabwe's Byron Black and last year's ATP World Championship in Connecticut with Rick Leach.

The United States plays its first match — men's and women's singles and then a third mixed doubles match — on Monday against South Africa.

Australia, represented by US Open champion Pat Rafter and Annabel Ellwood, opens the tournament Sunday against Sweden's Asa Carlsson and Thomas Enqvist.

Australia, seeded fourth, is in Group A along with top-ranked Spain, Sweden and the Slovak Republic.

In Group B, the United States is pooled alongside France, South Africa and Germany.

The two top-ranked teams after the qualifying matches will meet in next Saturday's final.

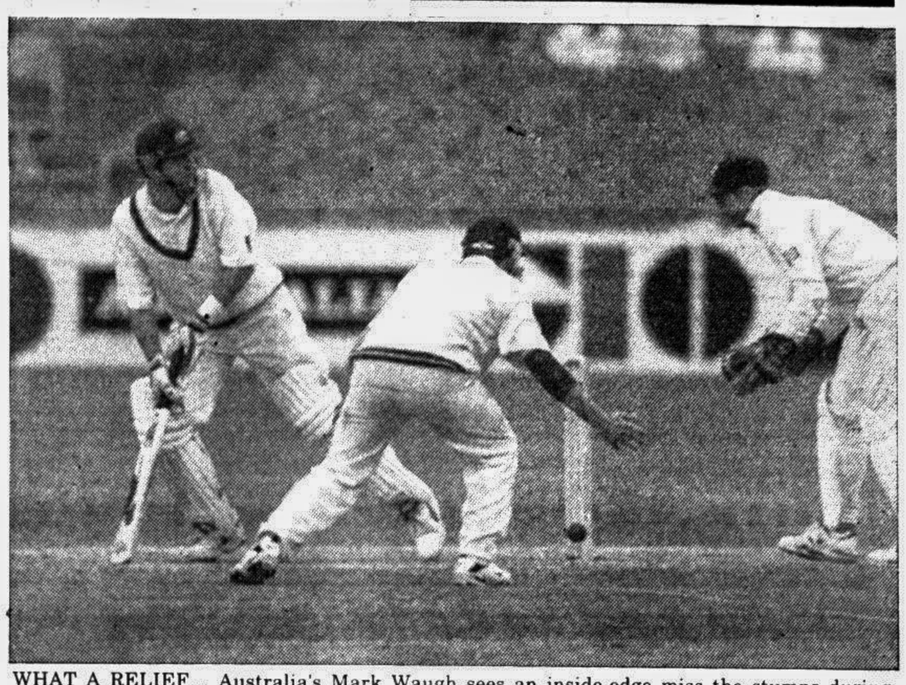

WHAT A RELIEF... Australia's Mark Waugh sees an inside-edge miss the stumps during the second day's play of the second Test against South Africa in Sydney yesterday. The Aussie batsman was not out on 78 at the close. — AP/UNB photo

SA dance to Waugh tune

SYDNEY, Jan 3: Mark Waugh blazed away with a stylish 78 as Australia set eyes on a crucial first-innings lead in the second cricket Test against South Africa on Saturday, reports AP.

After Shane Warne had spun South Africa out for 287, Australia scored 174 for three before rain stopped play six minutes before scheduled stumps at the Sydney Cricket Ground.

Mark Waugh, coming off twin failures of 0 and 1 in the drawn first Test in Melbourne, played one of his better innings of the season.

Joined by his twin brother Steve, 18 not out, Mark opened out after being tied down by the spin twins — Pat Symcox and Paul Adams — who bowled in tandem.

The fourth-wicket pair put on 71 runs in even time after coming together at 103 for three.

A first-innings lead will be crucial as spin is expected to dominate the rest of the game. Leg-spinner Warne showed what the pitch was capable of, turning the ball square on the first two days.

Australia, batting after lunch, lost both openers with just 59 runs on the board.

But Greg Blewett, who batted for a minute under two hours for 28 runs, shared 44 runs with Mark Waugh as the third-wicket pair patiently ground out the South African attack.

But the introduction of Brain McMillan after tea ended the growing stand — Blewett was out trying to drive but played on to the medium-placeman.

Steve Waugh, joining brother Mark, was given a standing ovation by the 22,246 spectators in his 100th Test.

Thirty-two years old Steve Waugh is only the third Australian after Allan Border's 156 and David Boon's 107 to make a century of Test appearances.

Mark Waugh soon overshadowed his brother's presence with three consecutive boundaries in a McMillan over and followed it up with another in the next to reach his half-century.

The elegant No 4 repeatedly used his feet against off-spinner Symcox and hit a full toss for a huge six over mid-wicket. He has so far hit nine other boundaries in his 139-minute presence.

Skipper Mark Taylor (11) and his opening partner Matthew Elliott, with a confident 32, were the two batsmen dismissed in the post-lunch session.

Warne went on a five-wicket spin-spree as South Africa, resuming the day on 197, for five were bowled out before lunch.

Warne, 27, finished with five for 75 for a career tally of 294 wickets in 63 Tests, placing him behind Dennis Lillee's 355 in 70 games.

Skipper Hansie Cronje top-scored with 88 while Shaun Pollock and Symcox contributed useful scores of 18 and 29 respectively.

Cronje batted for 335 minutes and hit eight boundaries off 261 balls. He was caught at slip by his opposite number Mark Taylor, who also caught Pollock.

Cronje and Pollock put on 54 for the sixth wicket, the latter being more enterprising than his first-day contribution of one run in 56 minutes.

Symcox slogged 29 runs off 40 balls with five boundaries and fell to Warne, who switched ends to claim Cronje and then Paul Adams (0) to finish the innings just before lunch.

SCOREBOARD

Scoreboard at stumps on the second-day of the second Test between Australia and South Africa at the Sydney Cricket Ground on Saturday:

SOUTH AFRICA: First innings (overnight 197 for five)

Kirsten c Taylor b McGrath	11
Bacher lbw b Blewett	39
Kallis run out	16
Cronje c Taylor b Warne	88
Gibbs c Healy b Bevan	54
McMillan c Elliot b Bevan	6
Pollock c Taylor b Warne	18
Richardson b Warne	6
Symcox c Healy b Warne	29
Donald not out	4
Adams c S Waugh b Warne	0
Extras: (nb-7, b-4, lb-4, w-1)	16
Total: (All out in 124.1 overs)	287

Fall of wickets: 1-25; 2-70; 3-70; 4-167; 5-174; 6-228; 7-236; 8-276; 9-287; 10-287

Bowling	O	M	R	W
McGrath	20	6	51	1
Reiffel	24	7	48	0
Warne	32.1	8	75	5
Bevan	23	3	56	2
Blewett	13	5	30	1
M Waugh	3	1	5	0
S Waugh	8	4	10	0
Elliott	1	0	4	0

AUSTRALIA: First innings

Elliott c McMillan b Symcox	32
Taylor c Richardson b Pollock	11
Blewett b McMillan	28
M Waugh not out	78
S Waugh not out	18
Extras: (nb-1, lb-6)	7
Total: (For three wickets in 67 overs)	174

Fall of wickets: 1-35; 2-59; 3-103.

To bat: R Ponting, M Bevan, I Healy, P Reiffel, S Warne, G McGrath.

Bowling	O	M	R	W
Donald	8	1	35	0
Pollock	14	5	24	1
Symcox	22	8	57	1
Adams	17	4	26	0
McMillan	6	2	26	1

Shane second to Dennis

SYDNEY, Jan 3: Shane Warne became Australia's second greatest wicket-taker behind Dennis Lillee during the second cricket Test against South Africa here today but he wanted his protagonist Daryll Cullinan to be part of his fun, reports AFP.

Cullinan, who has been dismissed by Warne four times in Tests and has been a bitter sledging rival of the master Australian leg-spinner, was dropped for the Sydney Cricket Ground Test in favour of Herschelle Gibbs.

Warne became Australia's second greatest all-time wicket-taker in claiming 5-75 off 32.1 overs to take his Test career tally to 294 wickets, second only to fast bowling legend Dennis Lillee's 355 Test wickets.

"Obviously, I was a little bit disappointed because I thought the way things had gone in the past there was a couple of extra wickets for me," Warne said of

SHANE WARNE

Cullinan's absence.

"You don't have to be Einstein to work out there's no love lost between us.

"We both dish it out, I cop it when he dishes it out to me and I'm not sure how he handles it — you'll have to ask him.

"Sometimes we all go a little bit too far but that's the way it is, it's all pretty competitive out in the middle, it's not a place for faint hearts," added Warne.

"You go out there and give it the best for your country, and if it means you can get a bloke out by saying the odd thing to him — good.

"Generally it doesn't get the best players in the worst out, whatever you say to them.

"You just use it to specific batsmen you think it works on."

It was six years to the day since he made his debut at the SCG as a 22-year-old.

Warne has taken his 294 wickets in 63 Tests at 23.93.

So far this summer Warne has taken 31 wickets in four and a half Tests and admitted that he had set the milestone of claiming 36 wickets this summer which would take him past 300.

With three more innings to go, he looks every chance to succeed.

The Daily Star TV Guide

Sunday 4th January

(All programmes are in local time but subject to last minute change.)

BTV

3:00 Opening announcement, Al-Quran, Programme summary **3:10** Recitation from the Bible **3:15** Patriotic Songs **3:20** Marami **3:50** National TV Debate **4:00** News **5:00** Open University **5:50** Mati O Manus **6:00** Chilmareer Juddha: Presented by Bangladesh Army **7:00** The News **7:10** A Special Programme on the National Immunisation Week **7:25** Special Programme **8:00** News in Bangla **8:30** Package : Pariprekkhate **9:00** Film Show **10:00** The News **10:30** Selected Programme **11:30** The News **11:35** Tomorrow's programme summary **11:40** Close down

BBC

6:00am BBC World Headlines **6:05** Weekend World: Diana : The People's Princess **7:00** BBC World Headlines **7:05** Weekend World: Rough Guide to the Americas **8:00** BBC World News **8:30** World Focus: World Review '97 **9:00** BBC World News **9:30** Hard Talk **10:00** BBC World News **10:30** This Week **11:00** BBC World News **11:30** India Business Report **12:00noon** BBC World News **12:30** World Living: Films Of The Year **1:00** BBC World News **1:30** Hard Talk **2:00** BBC World News **2:30** World Focus: World Review 97 **3:00** BBC World Headlines **3:05** Weekend World: Diana : The People's Princess **4:00** BBC World News **4:30** World Living: The Clothes Show **5:00** BBC World News **5:30** Hard Talk **6:00pm** BBC World Headlines **6:05** Weekend World: Rough Guide to the Americas **7:00** BBC World News **7:15** Dateline London **8:00** BBC World News **8:30** World Living: Holiday **9:00** BBC World Headlines **9:05** Weekend World: Horizon **10:00** BBC World News **10:30** India Business Report **11:00** BBC World News **11:30** World Living: Top Gear **12:00mn** BBC World Headlines **12:05** Weekend World: Diana : The People's Princess **1:00** BBC World News **1:30** World Focus: World Review '97 **2:00** BBC World Headlines **2:05** Weekend World: Rough Guide to the Americas **3:00** BBC World News **3:30** World Focus: Classic Adventure **4:00** BBC World News **4:30** Hard Talk **5:00** BBC World News inc. World Business Report, 24 Hours

CHANNEL V

6:30 V News **6:45** Fresstyle **7:00** Turn On TV **7:30** Rewind VJ Sophiya **8:30** Turn On T [V] **11:00** BPL Oye! **12:00noon** Winner Mangta Hai **12:30** Liberty First Day First Show **1:00** Videocon Flashback **1:30** Turn On T [V] **2:00** Udam Singh **2:30** Turn On T [V] **4:00** [V] Hour Special **5:30** Turn On T [V] **6:30pm** Simply South **7:00** Rexona Deo Out There **7:30** The Indian Top 10 **8:30** Malibu Jammin VJ Sophiya **9:00** Speak Easy **9:30** 70's Rewind VJ Sophiya **10:00** Mainstage **11:00** Turn On T [V] **2:30** V News **3:00** By Demand VJ Trey **3:30** Turn On T [V] **4:00** Pepsi Chinese Top 20 **4:30** V News **5:30** Pepsi Chinese Top 20 Continued

STAR PLUS

6:30am Ninaad **7:30** Good Morning India **8:30** Tara Rum Pum **9:30** Chandrakanta **10:30** Janata Ki Adalat **11:00** Maal Hai To Taal Hai **11:30** Amul India Show **12:00noon** Post Cards From Pakistan **12:30** India Business Week **1:00** Living On The Edge **1:30** Good Food Guide **2:00** The Road Show **2:30** Art Festival Film Bengali Film "Antareen" (Dimple K., Anjan D., Tathagatha S.) **5:00** Dress Circle **5:30** Chandrakanta **6:30** Maneka's Ark **7:00** Amul India Show **7:30** Priya Tendulkar Show **8:30** Bakeman's Ooh La La **09:30** Ek Din Ek Jeevan **10:00** A Question of Answers **10:30** Star News Sunday **11:30** Janata Ki Adalat **12:00** Plus Preview **12:30** India Business Week **1:00** Star News Sunday **2:00** BBC Documentary: All Our Children **3:00** Movie Classic: The Lady Vanished **4:30** Media TV **5:00** Burke's Law

STAR MOVIES

7:30pm Family : Summer Of The Colt 15 **9:30** Family : Asterix And Cleopatra G (Hindi Subtitles) **11:00** The Bhasker Ghose Show **11:30** Adventure : Wizards Of The Lost Kingdom II 15 **1:30** Action : Bad Girls 15 **3:30** Action : The Himalayan 15 (Arabic Subtitles) **5:30** Western : Bandidos 15 **7:30** Classic : Young Mr Lincoln 12 **9:30** The Bhasker Ghose Show **10:00** Family : Star 15 **12:00** Action : Rolling Thunder 18 **2:00** Thriller : The Color Of Night 18 **4:00** World Cinema : The Wives 18 (English Subtitles) **5:30** Film Club : Mr Holland's Opus 12

STAR SPORTS

6:30 NBA Basketball- Chicagi Bulls Vs Detroit Pistons-Live **9:00** WWF-Live Wire **10:00** Cricket Up Close **11:00** Castrol Horse Racing **11:30** Cycling Duathlon **12:30** Boating: Whitbreat Round The World Race-H/L#14 **1:00** Sports India **1:30** F-1 C`ship **2:30** Boating: Whitbreat Round The World Race-H/L#14

3:00 Squash **4:30** F-1 C`ship **5:30** Sports Unlimited **6:30** Sports India **7:00** Watersports **8:00** NBA Basketball- Chicagi Bulls Vs Detroit Pistons **10:00** Castrol Horse Racing **10:30**

Asian Football Show **11:30** NFL Football 97/98-Live **2:00** Australian Cricket Ansett Australia 2nd Test-Day 3 H/L South Africa vs. Australia. **3:00** NFL Football 97/98-Live

ESPN

6:00 Australian Cricket 2nd Ansett Australia Test D-3- South Africa vs. Australia-Live **1:00** Laguna Triathlon **2:00** NFL Football -AFC Playoff (Rpt) **5:00** Sportscenter International Edition **5:30** Cycling **6:30** Australian Cricket 2nd Ansett Australia Test D-3 H/L- South Africa vs. Australia **7:30** Sportscenter International Edition **8:00** Andersons Golf **10:30** Australian Cricket 2nd Ansett Australia Test D-3 H/L- South Africa vs. Australia **11:30** NFL Football -AFC Playoff- Live **2:30** All Americans Football **5:30** Sportscenter International Edition

PTV

8:00 TILAWAT AUR TARJUMA/HAMD-NAAT/WARZISH **8:20** CARTOON **8:30** KHABRAIN **8:45** Fun Time **9:05** TV ENCYCLOPEDIA **9:25** KHAT FARMAISH **9:40** SPORTS CLINIC **10:05** Ptv Gold **10:30** ENGLISH FILM: DARKWING DUCK **10:55** MAST MAST

SANYO **11:00** KHABRAIN **11:10** SPORTS HOUR **12:05** Biscop '95/ Qasmi Hahani **12:55** QURAN-E-HAKEEM **1:02** BISMILLAH **1:15** Aaj Di Kahani **1:40**

Aaj Di Shaam **2:00** DRAMA SERIAL **2:55** Ghost Writer **3:55** Karabar **4:15** Education **5:25** Riazi for 9th **5:55** Zameen Per

Zindegi (Drama Serial) **6:25** AIOU COURSES **7:00** ENGLISH NEWS **7:30** English Film: Star Trek Deep Space Nine **8:20** Hawwa Ki Naam (Serial) **9:00** Break for Headlines News **9:20** TBA **10:00** Khabarnama & Commercial News **11:00** Serial: Pezwaan **11:35** Home Victim (New Serial) **12:35** MUSIC MASTERS- Raag Rang **1:00** KHAS KHAS KHABRAIN/ CLOSE DOWN

EL TV

7:00 Yeadon Ki Barat **7:20** Haseen Pal (Trailer Show) **7:40** Sur Taal **8:20** Bajaj Darpan (Trailer Show) **8:30** Teer Kaman **9:00** Bournvita Quiz Contest **9:30** Zee Business Show **10:00** Ru-Ba-Ru **10:30** The Shotgun Show **11:00** Cine Smile **11:30** Liberty Public Demand VJ Abbas & Neha **12:30** Zee News — Hindi **1:30** Hindi Film (B/W) Sazaa (Dev A.) **4:30** Hindi Film (B/W) : Baat Ek Raat Ki **7:20** Haseen Pal (Trailer Show) **7:30** Serial: Campus **8:00** Zee News — English **8:30** Sari Meri Lari **9:00** Atco Ru Ba Ru **9:30** Zee News — Hindi **10:00** Nirma Chalo Cinema **10:30** Zee News — Hindi **11:00** Hindi Feature Film: **1:30** Paying Guest **2:00** Tehkikat **2:30** Candico — Top of the Tops **3:00** Teri V Chup **3:30** Oxemberg Mast Mast Show **4:00** Hindi Feature Film (B/W):

DD 7

9:00 Sure Sadhak **9:30** Movie Club Film (Rpt) **12:30** Serial: Penalti **1:00** Alaler Ghare Dulal **1:30** Movie Club Film (Rpt) **3:30** Geet Sangeet **4:30** Sunday Bangla Film **5:30** News **7:20** Binodon (Magazine Show) **7:30** Bangla Sambad **8:00** Serial: Hasali Baker Upakatha **8:30** Serial: Hutumer Naksha **9:00** Serial: Surja Snann **9:30** Serial: Nishtritee **10:30** News/Bengali Sambad **11:00** Closed

ATN

7:00 Bhakti Bhavna **8:30** Touch of Classic **9:00** Tere Sur Mere Geet **9:30** Once More-Hindi Film Trailer Show **10:00** Fashion Funda **10:30** Stardust Court Martial **11:00** Ilu Ilu **11:30** Cili Out Zone **12:00** On Line **12:30** Right On (Pop Show) **1:00** Sath Mere Chal **1:30** Tele Brand/Gujrati Samachar **2:00** Hindi Feature Film **5:00** TSN **5:30** Kalakar Ek Rang Anek **6:00** Key of David **6:30** Bhangra Top Songs **7:00** Bangladeshi Prog: Prio Shilpi **7:30** Bangladeshi Prog: Chakra **8:30** Star World **9:00** Spining the Wheel **9:30** Stardust Hot 20 Songs **10:30** Once More-Hindi Film Trailer Show **11:00** Gajal/Suranjali — Film Songs **11:30** Maine Dekha Tune Dekha **12:00** Hum Kisi Se Kam Nahi (Game Show) **12:30** Heart To Heart **1:00** Home Shopping **1:30** Bangladeshi Film Songs **2:00** The Music Channel

SONY ET

8:30 Gaane Jaane Maane (Hit Songs Show) **9:00** Khoya Khoya Chand **9:30** Param Ber Chakkara **10:00** Women In India **10:30** Indian Holiday **11:00** Taj Mahal Takita Dhin **11:30** Parachute Premiere (Trailer Show) **12:00** Sunday Ki Sunday **12:30** Take Five **1:00** Current Booking (Film Magazine Show) **1:30** Pehchan **2:00** The Rasoi Show **2:30** Cine Matinee Hindi Feature Film **5:30** Mahayuga (Serial) **6:00** Kahene Pe Kya Harz Hai **6:30** Boogi Woogi **7:00** Perasute-Premier (Trailer Show) **7:30** The Nanny **8:00** Toofan Mail **8:30** Cine Classic Hindi Feature Film **11:30** Sony Prog Promote **12:00** Hum Aap Ki Hain Countdown **1:00** Takita Dhin **1:30** Take-5 **2:00** Boro Plus Ki Current Booking **2:30** Closed

ZEE TV

6:00 Zee World **6:30** Zee News & Zee Business **7:00** Bhakti Songs **7:30** Jagran **8:00** Special Report **8:30** Zee News Hindi — Update & Zee Business **9:00** Disney Hour Cartoons **10:00** Zee Business Show **10:30** Close Up Antakshari **11:00** Inteqam **12:00** Cine Magic **12:30** Boumvita Quiz Contest **1:00** The Shoot Gun Show **1:30** Mrs Madhuri Dixit (Serial) **2:00** Nirma — Hum Paanch **2:30** Close-Up Antakshari **3:00** Suneyee Zee (Daak Ghar-Apna Ghar) **3:30** Hindi Feature Film : Shaan **6:30** Ek Nazar **7:00** Disney Hour (Cartoon) **8:00** Ek Raja Ek Rani **8:30** Hum Apke Hain ... Woh! **9:00** Liberty 1 to 10 Pop Countdown VJ Sandhya Mridul **9:30** Chahat Aur Nafrat **10:00** The Zee Horror Show **10:30** Serial: Chandni **11:00** Zee News **11:20** Zee Business **11:30** Philips Top Ten Ep-219 **12:30** Jhoota Sach **1:00** Hasratein **1:30** Shapath **2:00** Zee Arabia: Dastan **2:30** ZEE Arabia: Daily Sope **3:00** Hindi Feature Film : Jogan

TNT CARTOON

7:30 The Popeye Show **8:00** Scoby & Scrappy Doo **8:30** Cave Kids **9:00** Big Bog **10:00** Timeless Tales **10:30** The Detective Squad **11:30** Wacky Races **12:00** Tom & Jerry Show **12:30** Bugs And Daffy Show **1:30** The Addams Family **2:00** Dumb & Dumber **2:30** The Rial Adventure... **3:00** Goober & The Ghost Chasers **3:30** Casper & The Angels **4:00** Goldie Gold And Action Jack **4:30** The Detective Squad **5:30** Dexter's Laboratory **6:00** Tom & Jerry Kids **6:30** Bugs And Daffy Show **7:30** The Rial Adventure... **8:00** What A Cartoon Show. **8:30** Scooby Doo Where Are You? **9:00** The Popeye Show