Kiwis require 403 to win Harare Test

HARARE, Sept 21: Zimbabwe declared their second innings on 301 for nine, setting New Zealand 403 to win on the fourth day of the first Test in Harare today, report agencies.

With Zimbabwe resuming on the fourth day of 115 for no loss, opener Grant Flower was in free hitting mood, bettering his first innings century of 104, and giving him four Test centuries in all.

Flower, who started the day on 60, piled on another 91, saw fellow opener Gavin Rennie go down to a catch by Christopher Harris off left-arm pacer Shane O'Conner.

Andy Flower, Grant's elder brother, managed 20 before he was caught behind. The brothers' partnership added 52 to the board.

Next, Guy Whittall was dismissed in a fluke run out when O'Conner dropped a catch and deflected the ball onto the stumps when Whittall was out of the crease.

Grant made 151 when he was caught by skipper Steven Fleming, also off O'Conner.

Scores: Zimbabwe 298 and 311-9 (Grant Flower 151, Gavin Rennie 57); New Zealand 207.

Boost sports WHIZZ KID

COMPETITION FOR SCHOOL CHILDREN

Competition-79

✓ **Tick the Correct Answers**

Competition closes at 8 pm, Oct 3, '97

1	Who are the defending European soccer champions?		
	Borussia	Inter	Barcelona
2	How many countries will take part in the World Youth Cup cricket?		
	13	14	15
3	How many titles has Pete Sampras won this year to date?		
	4	5	6
4	Which nation finished third in the SAFF Championship?		
	Sri Lanka	Pakistan	Nepal
5	For which team will cricketer Nannu play next season?		
	AKC	MSC	Biman

Name .....

.....

Class ..... **Roll No.** .....

School Address .....

.....

Phone: (If any) .....

POWERED WITH EN-VITS ENERGY RELEASING VITAMINS

SPORTS TALK

Roger Binny

(Former Indian cricketer)

"Fatigue is not a factor. Sachin (Tendulkar) is either unable to motivate or overdoes it. The team hasn't rallied around him because of his age and inexperience."

(Said of Tendulkar's captaincy)

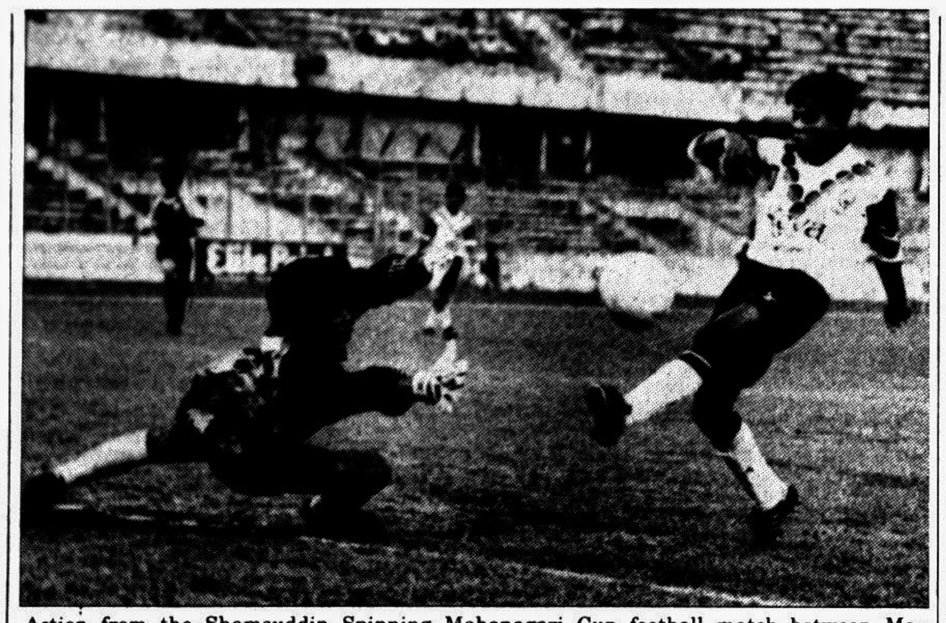

Action from the Shamsuddin Spinning Mahanagari Cup football match between Mohammedans and Muktijoddha at the Mirpur Stadium yesterday. The game finished goalless. — Star photo

MSC, Muktis split points

Mohammedan Sporting Club moved into the semifinal of the Shamsuddin Spinning Mahanagari Cup football tournament sharing points with Muktijoddha Sangsad in a goalless match at the Mirpur National Stadium yesterday, reports UNB.

The draw left title aspirants Mohammedans with five points from three matches, finishing as Group A runners-up behind Muktijoddha Sangsad who earlier confirmed their semifinal berth.

Mohammedans will face their traditional rivals Abahani Krira Chakra in the second semifinal on Saturday.

In the recently concluded Federation Cup football, Mohammedans bowed out of the meet losing to Abahani in the semifinal.

Muktijoddha will play against the Group B runners-up, to be decided on completion of the last two matches of the group.

In the day's second match, Mohammedans took to the field needing at least a draw as Youngmen's Club Fakirerpool beat Arambagh KS 4-1 earlier in a match that appeared to be a fixed affair.

Mohammedans created more opportunities in the first half, but all went down the drain due to the failure of their forwards.

National striker Alfaz missed two chances while Don, the other striker, spoiled the easiest chance one minute before the final whistle.

Don shot wide over the post when a neat cross from Alfaz landed in the box with Muktijoddha goalie Aminul Haq at his mercy.

In the initial period of the game, a free-kick from Jewel Rana, which narrowly missed the mark, was the only notable chance for Muktijoddha.

But in the second session, Muktijoddha prevailed over Mohammedans who were lucky to run away with the draw as former national goalie Ponir made some brilliant saves.

Ponir foiled a header of prolific Muktijoddha winger Rakib for a corner in the 53rd minute while another header of Nakib in the 80th minute, also for a corner.

TEAMS

MOHAMMEDAN SC: Ponir, Munsur Ali (Parvez), Ruhul Amin, Faisal, Manwar Munna, Askar Babu, Motiur Munna, Arman (Manik), Don (Sabbir) and Alfaz.

MUKTIJODDHA SANGSAD: Aminul, Hasan Al Mamún, Jewel Rana, Rajani, Moon (Gaus), Masud Rana, Tito, Swapan, Rakib, Riaz (Iqbal) and Nakib.

GROUP A

	M	W	D	L	P
Muktijoddha Sangsad	3	2	1	0	7
Mohammedan SC	3	1	2	0	5
Youngmen's Club F'pool	3	1	1	1	4
Arambagh KS	3	0	0	3	0

Yellow card: Arman, Nazrul (Mohammedan)

Aussies owe Woodies one

WASHINGTON, Sept 21: The world's best doubles team of Mark Woodforde and Todd Woodbridge breathed life into Australia's Davis Cup hopes with a victory over a makeshift US pairing of Pete Sampras and Todd Martin in the World Group semifinals on Saturday, reports Reuter.

Facing a must win situation after the United States took both of Friday's singles matches, "The Woodies" came within a point of falling two sets down before batting back for a 3-6, 7-6 (7-5), 6-2, 6-4 victory and Australia's first point of the best-of-five tie.

World number one Sampras will get another chance to clinch a berth in the Davis Cup finals for the United States in today's first reverse singles match against US Open champion Patrick Rafter.

If Rafter can level the tie, second-ranked American Michael Chang will take on Mark Philippoussis in the decider.

The late decision by US captain Tom Gullikson to pair Sampras with Martin, who was recovering from a stomach virus that caused him to faint Thursday's draw ceremony, may have backfired.

While Martin May be a more accomplished doubles player than Jim Courier, who was also available, his lack of fitness may have cost the United States as the match wore on.

After the US duo won the first set on a hot, humid day, Martin struggled with his serves and volleys and committed costly errors.

After fending off a set point at 4-5 in the second set, Woodbridge, who had struggled early, settled down and Australian duo starting playing like the five-time Wimbledon doubles champions that they are.

Meanwhile, it just as evident that the Americans sufffered from a distinct lack of playing time with each other. On several occasions Sampras and Martin collided at the net, both going for the same volley.

After claming the tie-break 7-5 the Woodies dominated the third set, spurred on by a small, but extremely vocal, section of fans who drowned out the home crowd with several choruses of "waltzing matilda."

Sampras and Martin regrouped in the fourth set, seizing a 4-2 lead. But Woodforde and Woodbridge avoided a fifth set with service breaks in the eighth and 10th games.

Meanwhile, Jonas Bjorkman and Nicklas Kulti crushed Diego Nargiso and Omar Camporese 6-1, 6-1, 6-2 to give hosts Sweden a 2-1 lead over Italy in their Davis Cup World Group semifinal.

The Italian pair won the opening game of the rubber but from then on it was all downhill for them.

They lost three successive services games in the first set and the Swedes took control of the second by breaking Nargiso in the second and sixth games.

There was no respite for the outclassed Italians in the third set with Camporese losing his service in the opening game and Nargiso suffering the same fate in the third.

The tie will be decided in today's reverse singles with Bjorkman taking on Renzo Furlan, a surprise winner over Thomas Enqvist on Friday, and Enqvist facing Camporese.

LATEST

NORRKOPING, Sweden, Sept 21: Sweden's Jonas Bjorkman defeated Italy's Renzo Furlan in Sunday's singles play to clinch Sweden's second straight berth in the Davis Cup final, reports AP.

Bjorkman's 4-6, 6-4, 6-0, 6-4 victory gave Sweden — the most successful Davis Cup nation in the past two decades — a 3-1 lead in the best-of-five match series.

Thomas Enqvist was up against Omar Camporese in the last reverse singles, expected to be shortened to best-of-three sets.

Matthaeus on sidelines

MUNICH, Sept 21: Lothar Matthaeus, former captain of the German national team, snapped ankle ligaments in a league game and will need surgery that will keep on the sidelines for at least two months, doctors said Sunday, reports AP.

Sahara Cup

India score 181/2 in 40 overs

Sports Reporter

Saurav Ganguly and skipper Sachin Tendulkar put on an enterprising 98, the highest total for the first wicket so far in the five-match series, as India were cruising along with 181 for two in 40 overs during their final Sahara Cup encounter against Pakistan at Toronto Cricket, Skating and Curling Club ground, according to ESPN monitored here late last night.

India, who have already confirmed the cup with an all-four win, took the Pakistani attack to the swords with Tendulkar reaching his first half-century of the series, playing 62 balls.

Azhar Mahmood, who finished his quota of 10 overs with 27 for 2, broke the partnership by trapping the Indian captain for 51. Vinod Kambli soon followed his skipper-school friend after scoring only 1 off 8 balls. The southpaw fell to a magnificent one-handed catch by Saqlain Mushtaq at gully.

Former Indian captain Azharuddin and Saurav Ganguly, who reached his half-century playing 82 balls, were going great guns till the filing of the report.

Another record at summer meet

Sports Reporter

Akherunnesa of Bangladesh Jute Mills Corporation (BJMC) set a new national record on the second day of the three-day summer athletics championships at the Mirpur Stadium yesterday.

Akherunnesa who set a record in javelin throw. — Star photo

Hot on the heels of the inaugural day, where two new mark were set, Akherunnesa hurled 45.14m to win the women's javelin throw gold. Her brilliant performance erased the previous mark of 44.26m.

Kaniz Fatema Shammi captured the second gold for BJMC in the morning session when she clinched gold in the 100m hurdles with a timing of 15.40 seconds.

Meanwhile, in the men's track and field events Bangladesh Army, who won five gold on the inaugural day, continued their happy hunting by claiming two more golds. Golam Mostafa set the tone for Army by winning the men's marathon. He clocked 2:40:45.07 seconds. While Abu Sayed grabbed the javelin throw event by scaling 59.92 meters.

On the other hand Fariduddin of Bangladesh Navy won the men's high jump gold with a leap of 1.93 metres.

Professor Dr Iqbal Mahmud, Vice-Chancellor, BUET, inaugurating the Beximco inter-varsity chess championship at the BUET gymnasium yesterday. — Star photo

The members of the victorious Bangladesh squad in the recently concluded 54th World Long-Distance Swimming Championships in India pose for photographs along with a host of officials of the Bangladesh Swimming Federation (BSF) in a reception awarding ceremony at National Swimming Complex, Mirpur yesterday. — Star photo.

Pakistan in Saurav scare

TORONTO, Sept 21: Having already secured the Sahara Cup, India rubbed salt into Pakistan's wounds with a seven-wicket victory in the rain-shortened fourth limited overs international at the Toronto Cricket, Skating and Curling Club ground on Saturday, report agencies.

India made it four for four in the five-match series, in a contest initially reduced to a maximum 28 overs a side after rain and water ensured a late start.

India were later restricted to a 26-over innings as they failed to bowl Pakistan's 28 overs within the allotted time.

But it didn't matter to the buoyant young Indians who needed only 25.3 overs to put together 162-3 in reply to Pakistan's 159-6 off 28 overs.

Surprise packet Saurav Ganguly was again the match winner with bat and ball. His undefeated innings of 75 and six overs bowling spell where he collected two for 29 ensured him picking up his third man-of-the-match award of the series.

It has been a dismal week for Pakistan. They have already handed over the rights to the Sahara Cup they won with a 3-2 series victory here last year and were embroiled in a controversy that led to batsman Inzamamul Haq facing police charges.

GANGULY ... m-o-m

Inzamam apparently reacting to insults from the crowd last Sunday, went into the stands and confronted a spectator, leading to last week's assault charges. He was suspended for two matches.

Meanwhile, an ecstatic Indian captain Sachin Tendulkar revealed that 'secret weapon' Saurav Ganguly with his all-round ability was the key-man in ensuring India's win in the fourth one-dayer.

Denying that India were under pressure at any point of the match, he said with a twinkle in his eyes, "We have a secret weapon — Saurav Ganguly."

He admitted in his post-match comments that his team struggled initially, but it was the performances of Ganguly and Ajay Jadeja that rescued India from the woods and helped them go 4-0 up in the series.

On today's final match, Tendulkar said it was another game but added in haste that he would like his boys to be on their toes, obviously aiming for a 5-0 whitewash that would give India psychological advantage before the Pakistan tour.

Disappointment was writ large on the face of Rameez Raja. "We did not play to our potential," the dejected Pakistani skipper confessed.

Lauding Azhar Mehmood and Saeed Anwar for good batting, Raja said it was poor fielding that let his side down.

Davis Cup roundup

UNDATED, Sept 21 (Agencies): Following are some Davis Cup qualifying round results:

INDIA BEAT CHILE

India beat Chile 3-2 in their Davis Cup World Group qualifying match after winning the second reverse singles today.

Results: Leander Paes lost to Marcello Rios 6-7 (5-7), 6-4, 6-0, 7-6 (7-3).

Mahesh Bhupathi beat Gabriel Silberstein 6-7 (4-7), 4-6, 6-4, 6-4, 6-3.

GERMANY IN FRONT

Germany took an unbeatable 3-0 lead against Mexico after victory in today's doubles.

Result: Marc Goellner and Jens Knippschild beat Oscar Ortiz and David Roditi 7-6 (7-4), 7-6 (7-4), 4-6, 6-3.

RUSSIANS LOSE IN DOUBLES

Romania defeated Russia in Davis Cup doubles competition Saturday, narrowing Russia's lead to 2-1 in the countries' best-of-five tie in qualifying round play.

Romanians Andrei Pavel and Gabriel Trifu defeated Russia's much-favoured Yevgeny Kafelnikov and Andrei Olhovskiy in straight sets 6-4, 6-4, 6-4. Olhovskiy played poorly from the start, lost his serve in the second set and was unable to recover.

Saturday's doubles followed two singles matches Friday. Alexander Volkov defeated Pavel 6-3, 6-7 (7-5), 6-2, 6-4, and Kafelnikov Downed Ion Moldovan 6-4, 7-6 (9-7), 6-4.

Romania need to win their two reverse singles matches Sunday to win the tie. In those matches, fourth-ranked Kafelnikov takes on Pavel and Volkov plays Moldovan.

The Russians, Davis Cup finalists in 1994 and 1995, are eager to earn back a spot in the World Group.

A crowd of 2,000 watched Saturday's play at Moscow's Olympic Stadium.

UKRAINE GO AHEAD

Ukraine beat Hungary 3-1 in their Davis Cup/Euro-Africa Zone Group One match after victory in the first reverse singles.

Results: Andre Medvedev beat Attila Savolt 6-1, 6-7 (1-7), 6-3, 5-7, 6-2.

CANADA CRUISE

Grant Connell left competitive tennis in style on Saturday, teaming with Daniel Nestor for a doubles victory over Slovakia that kept Canada's slim Davis Cup hopes alive.

Connell and Nestor drubbed Dominik Hrbaty and Jan Kroslak 6-2, 6-3, 6-4 in only one hour, 35 minutes on the Supreme carpet indoor court at the Jarry Park Tennis Centre.

Connell, 31, announced he would retire after the best-of-five, World Group qualifying tie, which the Slovaks lead 2-1 on a pair of singles victories on Friday.

BRAZIL BEAT NZ

Gustavo "Guga" Kuerten and Jaime Oncins needed less than an hour and half to rout New Zealand's Brett Steven and Alistair Hunt 6-0, 6-2, 6-0 Saturday, completing Brazil's sweep and returning it to the Davis Cup's World Group.

Discussion on FIFA 'Fair Play Day'

Sports Reporter

A discussion on the occasion of FIFA 'Fair Play Day' was held at the National Sports Council auditorium yesterday.

State Minister for Information Professor Abu Sayeed was the chief guest at the function organised by Bangladesh Football Federation.

The state minister underlined the need for creating opportunities to help groom talented players living in the rural areas.

Later, he handed over certificates to those who earned "C" licence coaching awards of the Asian Football Confederation.

Jubilo move atop J-League

TOKYO, Sept 21: A hattrick by Jubilo Iwata striker Masashi Nakayama paced the team to a 6-1 win over Verdy Kawasaki in late Saturday professional Japanese soccer action, reports Reuter.

The win put Jubilo on top of the league standings on a day which many of the best players sat out after playing on the national side in a World Cup qualifying match.

Jubilo bumped Gamba Osaka out of the league's top spot with the win and a Gamba loss.

Gamba's nine-game winning streak was snapped in a 2-1 loss at the hands of Kashiwa Reysol.

Brazilian striker Edilson scored twice for Kashiwa.

The Daily Star TV Guide

Monday 22nd September

(All programmes are in local time. There may be changed in the programme)

BTV

3:00 pm Opening announcement Al Quran Programme summary **3:10** Recitation from the Bible **3:15** Patriotic Songs **3:20** Musical Programme: The Album Show **3:45** Sports Programme **4:00** News **4:45** Desh O Bighyan **5:15** Open University **6:00** Dolon Chapa **6:30** Biddyangoan **7:00** The News **7:10** Health Programme **7:25** Banshori **8:00** News in Bangla **8:45** Package Drama **10:00** News at Ten **10:30** A Special Programme of Janmastami **11:30** News in Bangla **11:35** Tuesday's programme summary **11:40** Close down

BBC

6:00am BBC World News **6:30** World Living: Top Gear Special **7:00** BBC World News Inc. World Business Report/Asia Today/24 Hours **10:00** BBC World News **10:30** World Focus: Assignment **11:00** BBC Newsdesk **12:30** Hard Talk **1:00** BBC World News **1:30** World Focus: Assignment **2:00** BBC World News **2:30** World Living: Floyd On France **3:00** BBC World News **3:30** Hard Talk **4:00** BBC World News **4:30** World Living: Top Gear Special **5:00** BBC Newsdesk **6:30** World Focus: Assignment **7:00** BBC World News **7:15** World Business Report **7:30** BBC Newshour Asia & Pacific **8:30** World Living: Airport **9:00** BBC World News **9:30** Hard Talk **10:00** BBC World News **10:30** World Living: Tomorrow's World — Time Machine **11:00** The World Today **12:30** Hard Talk **1:00** BBC World News **1:30** World Focus: Window On Europe **2:00** BBC World News **2:30** World Living: The Travel Show **3:00** BBC Newsdesk Inc. World Business Report & 24 Hours **5:00** BBC World News **5:10** Newsnight

CHANNEL V

6:00am Rewind VJ Sophiya **7:00** Turn On T [V] **8:30** Rewind VJ Sophiya **9:30** Turn On T [V] **1:30** By Demand VJ Trey **2:30** Liberty First Day First Show **3:00** Winner Mangta Hai **3:30** Close Up Close Encounters **4:00** Turn On T [V] **7:00** By Demand VJ Trey **8:00** Turn On T [V] **9:00** BPL Oye! **10:00** Liberty First Day First Show **10:30** Turn on T [V] **11:00** Over The Edge **11:30** Turn On T [V] **1:00** Haysah VJ Dania **2:00** BPL Oye! **3:00** Mojo Working **3:30** Mainstage **5:30** V Spot

STAR PLUS

6:00am Travel Asia **6:30** Ninaad **7:30** Good Morning India **9:15** Business Agenda **9:30** Bakeman's Ooh La La **10:30** The Wonder Years **11:00** The Oprah Winfrey Show **12:00** Video Fashion **12:30** A Taste of Louisana **1:00** Nine to Five **1:30** Dynasty **2:30** The Bold & The Beautiful **3:00** Santa Barbara **4:00** WWF: Shotgun Challenge **5:00** The Wonder Years **5:30** Newstrack **6:00** Ashok Masale Meri Pasand **6:30** Priya Tendulkar Show **7:30** Star News (Hindi) **8:00** Small Wonder **8:30** Tu Tu Main Main **9:00** Imtihan **9:30** Star News **10:00** Fawlty Towers **10:30** Jewel in the Crown **11:30** The Bold & The Beautiful **12:00mn** Santa Barbara **1:00** Star News **01:30** The X-Files **2:30** Star Trek **3:30** Vega **4:30** The Oprah Winfrey Show **5:30** 21 Jump Street

STAR SPORTS

6:00am Championships 1st Semi Fianls From : Nepal, Kathmandu **9:00** The World of Super League Rugby **10:30** The Asian Football Show **11:30** Omega Tour 1997 Tour Filler **12:30** Sports India **1:00** Inside PGA Tour **1:30** Grand Prix Mobile One Race Day **2:00** Formula One World Championships Austrian GP **4:00** US PGA Tour '97 CSV Charity Classic Day 3 **5:30** Trans World Sport **6:30** Cliffnangers On Wheels GSM Rally Rekhvik **7:30** SAFF Championships 2nd Sami Finals From Nepal, Kathmandu **9:30** Superbikes World Champs **10:00** Spanish Grand Prix x Highlights **11:00** Ryder Cup Preview **11:30** Asia Sport Show **12:00** WPGET Ladies Italian Open Highlights **1:00** Inside PGA Tour **1:30** Trans World Sport **2:30** Cliffhangers On Wheels GSM Rally Rekhvik **3:30** The Asian Football Show **4:30** Kent Beach Volleyball 4 Man Grand Slam **5:30** Omega Tour 1997 Tour Filler

STAR MOVIES

7:30 Comedy : Goodbye Paradise 15 **9:30** Family : Journey to the Magic Cavern PG (Hindi Subtitles) **11:30** Comedy : Saturday The 14th 15 (Hindi Subtitles) **1:30** Action : The Big Boss 15 (English Subtitles) **3:30** Film Club : Unspeakable Acts 15 **5:30** Action: The Glass Shield 15 **7:30** Adventure : Remo Williams : Unarmed and Dangerous 15 **9:30** This Week That Year **10:00** Comedy: Nobody's Perfect 15 **12:00** World Cinema : Sanshiro Sugata (English Subtitles) **2:00** Film Club : Rosalie Goes Shopping 18 **4:00** Comedy : Transylvania Twist **5:30** Family : The Peanut Butter Solution PG (Hindi Subtitles)

PTV

08:00am TILAWAT AUR TARJUMA/ HAMD/NAAT **08:20** CARTOON **08:30** KHABRAIN **08:45** Abb Pata Challa **09:05** KHAT FARMAISH **09:20** Sargam Sargam **09:45** ILAAJ-BIL-GHIZA PAKISTAN **10:05** Shab Daigh **10:35** ENGLISH FILM: Goof Troop **10:55** MILLI NAGMA **11:00** KHABRAIN **11:10** The Saint (Eng. Film Roger Moor) **12:00** Drama Serial **12:55** QURAAN-E-HAKEEM **01:02** BISMILLAH **01:15** Drama Serial **02:00** Drama Serial **02:50** THE FACE OF CULTURAL **03:15** Roushni **03:30** Paimaney **04:00** Ghardari **04:35** Biology for 10th/Geography/Chemistry **05:55** INTER COLLEGE QUIZ **06:25** AIOU COURSES **07:00** Taranum (Drama Serial) **07:45** ENGLISH NEWS **08:00** POTLUCK **08:20** Ali Baba (Drama Serial) **08:45** Serial **09:00** Break for Headline News **10:00** Khabarnama & Commercial News & Pak Business Update **11:15** Classics Drama Serial: Janglee **12:20** Special: TBA **01:00** KHAS KHABRAIN/CLOSE DOWN

EL TV

07:00 Yeadon Ki Barat **07:30** Haseen Pal (Trailer Show) **07:40** Sur Tal **08:20** Bajaj Darpan (Trailer Show) **08:30** Junglee Toofan Tyre Puncture Sambad **07:55** Dinindan **08:00** Serial: 52 Parba **08:30** Feluda-30 (Thriller Serial) **09:00** Janmabhumi (Serial) **09:30** Drama **10:00** Bengali Movie Club Film Show **01:00** Closed

SONY ET

08:30 Yaadon Ki Baarat (Film Star Magazine Show) **09:00** Silver Spoon **09:30** Dennis The Menace (Hindi Dubb English Film) **10:00** I Dream Of Jeannie **10:30** Bewitched **11:00** Parasut - Premier **11:30** Gaane Jaane Maane **12:00** O'Maria **12:30** Premier/Tak Jhak **01:00** Yeh Sadi Nai Ho Saktti **01:30** Take Five **2:00** Aahat **2:30** Cine Matinee-Hindi Feature Film **05:30** Yaadon Ki Baarat (Film Star Magazine Show) **06:00** Dennis The Menace (Hindi Dubb English Film) **06:30** Silver Spoon **07:00** I Dream Of Jeannie (Hindi Dubb English Film) **07:30** Bewitched **08:00** Parasut-Premier (Trailer Show) **08:30** Humse Barker Gong **09:00** Dekh Tamasa Dekh **09:30** Chamatkar **10:00** Shikast **10:30** Kaash **11:00** BATA-Superhit **11:30** Cine Prime-Hindi Feature Film **02:30** Closed

ZEE TV

06:00 Help Line **06:30** Zee News & Zee Business **7:00** Bhakti Songs **07:30** Jagran **08:00** Ghumta Aaina **08:30** Zee News-Update & Zee Business **09:00** Disney Hour (Cartoon) **10:00** Gaane Anjaane (Film Songs) **10:30** Nirma-Hum Panch **11:00** Suneeyee Zee (Daak Ghar Apna Ghar-Viewers Forum) **11:30** Amanat **12:00** Liberty 1 to 10 Pop Countdown VJ Sandhya Mridul **12:30** Mrs. Madhuri Dixit (Serial) **01:00** Gaane Anjaane (Film Songs) **01:30** Hai Zindegi Bai Zindegi **02:00** Hum Panch (Rpt.) **02:30** Karz (Rpt.) **03:00** Dard (Rpt.) **03:30** Khana Kazana **04:00** Banegi Apni Baat **04:30** Vakalat **05:00** Jhoota Sach **05:30** Cine Magic **06:00** Daily Sope-Jung **06:30** Gaane Anjanee **08:15** Ek Nazar (Hindi Film Trailer) **07:00** Disney Hour (Cartoon) **08:00** Filmi Chakkar (Daily Sope Comedy) **08:30** TVS -Sa Ra Ga Ma **09:15** Cinthol-Jhalak (Trailer On Film) **09.30** Paribartan (Drama Serial) **10:00** Chattan #Ep-20 **10:30** Darar #Ep-137 (Serial)**11:00** Zee Business **11:10** The News **11:30** Close Up Antakshari (Game Show) **12:00** Chutki Baza Ke **12:30** Techar **01:00** Chahat Aur Nafrat (Serial) **01:30** Chadni # Ep-3 ("Sangeeta Bijlani) **02:00** Filmi Chakkar (Rpt) **02:30** ZEE Arabia: Liberty 1 to 10 Pop Countdown VJ Sandhya Mridul **03:00** Feature Film

DD 7

10:30 Gane Gane **10:35** Daily Sope: Oga Priyatama **11:00** Daily Sope: Rajeshswari **11:15** Classical/Folk Songs **11:30** Parliament Hour **12:30** Serial : Chuti Chuti **01:30** Simarekha (Serial) **02:00** Kuasha Zakhan **02:30** 52 Parba/Feluda-30 (Serial) **03:00** Daily Sope: Oga Priyatama **03:30** Daily Sope: Rajeshswari **05:05** Nepali Programme **05:30** News **05:35** Desh Bidesher Khela **06:00** Janmabhumi (Serial) **06:30** Tarunder Janney **06:55** Palli Katha **07:30** Bangla

ATN

07:00 Bhakti Bhavna **08:30** Bhabishay **09:00** Tere Sur Mere Geet **09:30** Once More-Hindi Film Trailer Show **10:00** Spining The Wheel **10:30** Gunjan **11:00** Hit Beats **11:30** Hum Kisise Kam Nahi (Game Show) /Latest Film Songs **12:00** Over Drive—Hindi Pop Songs **12:30** Sangeet **01:00** Tuch of Classics **01:45** Mast Masala-Hindi Film Trailer Show **02:00** Gujrati Prog-Sapna Na Vevtar **3:00** Hindi Feature Film **05:00** TSN **05:30** Geet Gata Chal **06:00** English Songs/Bhajan **06:30** Gunjan (Film Songs) **07:00** Bangladeshi Prog — Lal Seven (New/Latest Film Songs) **07:30** Bangladeshi Prog- Serial: Nakhatreyr Raat #Ep-8 (Abul Haiyat, Azizul Hakim, Shami Kaiser, Zahid Hasan, Mimi, Asaduzzaman Noor) **08:00** Gunjan **08:30** Parag-Andaj Apna Apna **09:00** Spining the Wheel-Pop Songs **09:30** Once More-Hindi Film Trailer Show **10:00** Hindi Feature Film **12:30** Bhangra Top **01:00** Farz **01:30** Bangladeshi Songs/Home Shopping **02:00** Ilu Ilu **02:30** The Music Channel Songs

ZEE CINEMA

7:30 Kanoon Kya Karega **9:30** Jwar Bhata **12:15** Tarana **12:30** Faisla **3:15** Zandu Filmi Baatein **3:45** Tarana **4:00** Pardesi **6:45** Box Office **7:15** Roop Tera Mastana **10:00** Khaitan Ikke Pe Ikka **10:30** TBA **1:15** Filler **1:45** Laila **4:30** Filler **4:45** Lafange

ESPN

2:30 Motoworld **3:00** NFL's Gretest Moments **3:30** Sportscenter: Int'l Edition **4:00** NFL Primetime - Live **5:00** Asian Football Show **6:00** ESPN's Speedweek **6:30** 1997 Sahara Cup Day 5 : Pakistan Vs India 1st Session **10:00** 1997 Sahara Cup Day 5 : Pakistan Vs India 2nd Session **1:30** 1997 Davis Cup S/Final Round Australia Vs United States Singled Match C **3:30** 1997 Davis Cup S/Final Round Australia Vs United States Singled Match D **5:30** Superbouts (Int's) : Hagler Vs Duran - 1983 **6:30** Sportscentre : Int'l Edition **7:00** Brazilian National Football **9:00** 1997 Sahara Cup Day 5 : Pakistan Vs India H/Ls **10:00** 1997 Davis Cup S/Final Round Australia Vs United States Deciding Match **11:55** English Premier Football League Auston Villa Vs Liverpool - Live