Teams for HK Sixes

Sports Reporter

Seven Test and two non-Test playing countries will feature in the Hong Kong Sixes cricket tournament to be held from September 27 to 28.

According to faxed message received by the Bangladesh Cricket Board (BCB) on Tuesday, the seven Test playing countries — Australia, England, India, Pakistan, Sri Lanka, South Africa and West Indies — alongwith Bangladesh and host Hong Kong have confirmed their participation in the two-day six-a-side tourney.

The BCB has already declared a seven-member Bangladesh squad for the tournament Wednesday which includes Akram Khan, Aminul Islam Bulbul, Athar Ali Khan, Mofizur Rahman Munna, Mohammad Rafique, Imran Hamid Partho and Atiar Rahman.

Glamorgan spill a chance

LONDON, Sept 11: Second-placed Glamorgan missed their chance to steal a march on fellow county championship title-chasers Kent and Yorkshire when they lost four wickets for just 25 runs against Essex at Cardiff on Wednesday, reports Reuter.

Hugh Morris (82), captain Matthew Maynard (71) and Adrian Dale (49) appeared to have laid the foundations for maximum batting bonus points, despite three early wickets for Mark Ilott.

But then the Welsh county faltered from 276 for three to end the first day on 301 for seven.

At Headingley leaders Kent and Yorkshire finished the first day honours even.

A swashbuckling 58 from England pace bowler Dareen Gough led a Yorkshire fight-back after they had slumped to 137 for six.

They eventually reached 312 all out and collected three batting bonus points.

Kent, already with four bonus points in the bag, took their reply to 79 for one after 17 overs by close of play.

England captain Mike Atherton and fellow opener Nathan Wood led a run feast at The Oval, the pair putting on 259 for the first wicket as Lancashire cruised to 459 for the first wicket as Lancashire cruised to 459 for four, Atherton made 149 and Wood 155.

Atherton completed his century in just 133 balls with 13 fours and a six, while Wood took 215 balls. He hit 12 fours.

The quickest hundred of the day came from Warwickshire's Neil Smith, who made 145 not out against championship outsiders Gloucestershire at Edgbaston. He took only 112 balls to pass his century, which contained 17 fours and a six.

Indian striker IM Vijayan (R) shoots the ball home to score one of his two goals against Pakistan during their SAFF Championship semifinal clash in Kathmandu yesterday. The Indians reached the final with a 2-0 win. — AFP/UNB photo

India ride on Vijayan

From Al-Amin

KATHMANDU, Sept 11: One strike in each half by prolific centre-forward Vijayan steered hot favourites India to the final of the first South Asian Football Federation (SAFF) Championship with a 2-0 victory over arch-rivals Pakistan in the second semifinal at the Dasarath Stadium here today.

The dark and dapper Vijayan, whose cool and composed approach made the difference between the two sides, enabled the Indians take the lead with a spectacular header in the 42nd minute and then sent a scorching grounder into the net fourteen minutes from the final whistle to lay the Pakistani hopes to rest.

Vijayan's delightful double, which earned the darkhorse from Kerala the man-of-the match for the second time in the six-team tourney, set the Indians for a final clash with the giant-killers Maldives on September 13.

Pakistan meanwhile will take on Sri Lanka in the third place-deciding match on the same day.

Although Pakistan lost the battle-royale, they offered their perennial foes a very tough time in the electrifying encounter, which was also marked by a frequent exhibition of body strength. Thai referee Tanaddernakao had a busy day on the field where he had to flash yellow card against as many as eight players, which included five Indians, to quell the situation.

In front of a boisterous audience, splitting into two groups to cheer up the two rivals, the technically more sound Indians failed to live up to their reputation. It was sturdily-built Pakistanis who ruled over the Indians, if not totally, but in terms territorial dominance as well as creating more openings.

The fort manned by their balding defender Bashar, did their best to stymie the star Indian striker Baichaung Bhutia, who was a pale shadow of his brilliant self. Taking the advantage of the fast outfield Pakistan adopted their all-familiar kick-and-chase approach and left the Indians at the receiving end right from the word go. But all their hard work went down the drain due to their goal-blind forwards.

After surviving a close shave in the 15th minute with Baichaung blasting a sitter miles over the cross-piece, Pakistan got their real scoring opportunity in the 30th minute when their captain Ashfaq was let free by Amzad into the opponent box. But the tall striker muffed up the chance shooting straight to a defender. To compound the misery of Pakistan, midfielder Arshad shot the ball that came in his way from a flag-kick wide off the mark from a hand-shaking distance.

In the 38th minute Ashfaq's fierce right-footer was parried off by the ever-alert India custodian Juje Siddi, who then went on to a spectacular diving save off a Noman guided-missile a few minutes later.

Vijayan then pulled off the stunner quite against the course of play when the tall marksman leaped into the air to head a Chapman cross home.

Stunned by the goal, Pakistan came out firing on all their cylinders after lemon break. But all their assaults were fended off by the rock-solid Indian defence wall.

Desperately in need of an equaliser, Pakistan went all out exposing their defence and eventually backed away when Amit Das set an agile Vijayan for the second goal from a rare counter-attack. This was Vijayan's fourth goal of the tournament, which tied him with the leading scorer Sri Lanka's Roshan Perera.

India however could have bettered the margin had not a Baichaung header ricochet off the cross-piece in the 82nd minute.

Of a SAFF hoax

From Sports Reporter

KATHMANDU, Sept 11: The disciplinary committee of the SAFF championship penalised only two men for Wednesday's ugly incident which unleashed a reign of terror after the first semifinal between Sri Lanka and Maldives.

When everyone was expecting a punitive measure against the culprits, the decision turned into a genuine hoax when the committee issued a press release here today.

Quite surprisingly, the disciplinary body after probing into the brawl, which was ignited by the Sri Lankan players following their shocking 1-2 defeat at the hands of Maldives, found Lankan midfielder Kabir and the assistant coach of Maldives at fault.

The five-member committee banned the two from further participating in the meet.

The release, undersigned by the SAFF general secretary Anandarajan, read that the panel took the decision after having a close look into the video recording of the sad incident which was marked with free-style boxing and kung-fu. And not unwisely many a critics observed that Anandarajan, who is incidentally a Lankan, looked into the incident from a different perspective.

"It is a shame," was the message voiced by the pressmen, who alongwith millions of viewers, witnessed some thing different on that day.

Sports for All Trophy

Anisur IOC's candidate

International Olympic Committee (IOC) has nominated Kazi Anisur Rahman, a member of the Bangladesh Olympic Association, for the "IOC Sports for All Trophy 1997," reports UNB.

Rahman was the first secretary of the Bangladesh Sports Council when it was reformed in 1974.

He had played a vital role in promoting "kabadi," the national game of Bangladesh, in the international arena. Bangladesh won the silver medal in Kabadi in the Beijing Asian Games in 1990 when Rahman was the team manager.

C'wealth Games

Malaysia starts countdown

KUALA LUMPUR, Sept 11: Malaysia today launched the one year countdown to the 1998 Commonwealth Games, the first to be hosted by an Asian country in its 68-year history, reports AFP.

Games organisers unveiled a "countdown globe," a 1.8 tonne five-metre high stainless steel structure fitted with a luminous crystal display clock resting on a three-metre wide base.

Among activities planned in the build-up to the Games, to be held from September 11 to 21 next year are concerts and a helicopter fly-past over two continents depicting the Games logo.

The organisers' communications director Maziah Mukhtar said at least four helicopters would fly next year from Christchurch, New Zealand, across Australia and over Indonesia before touching down at Kuala Lumpur.

Routes were still being worked out to enable the helicopters to land along the way for display and refuelling, Maziah told the New Straits Times daily.

Six thousand athletes and 1,500 officials are expected to take part in 15 events, including cricket, rugby, netball and hockey which are being introduced to the programme. Invitations have been sent to 67 countries.

Apart from stimulating the economy with new building, the country also expects a tourism spin-off.

Malaysia hopes to get 12.5 million visitors in 1998, up from seven million last year, officials said.

A smiling Aminul Islam Bulbul hands over his token to Mohammedan Sporting Club general secretary Lokman Hossain during the second day of the inter-club cricketers' transfer at the Dhaka Stadium yesterday. — Star photo

Bulbul remains at MSC

Sports Reporter

National team vice-captain Aminul Islam Bulbul of Mohammedan Sporting Club was the main attraction on the second day of the inter-club cricketers' transfer at the Dhaka Stadium yesterday.

Bulbul, who was the subject of rumours about his staying with the Motijheel based clubs by remaining absent on the first day of the four-day bourse on Wednesday, ended all the speculations as the valuable all-rounder issued his token and handed it over to the Mohammedan officials last evening.

Enamul Haque Moni signs for Kalabagan. — Star photo

This will be his seventh successive season with Mohammedans, who, after a disastrous Premier league campaign last year, have so far organised a powerful side for the upcoming season.

Bulbul apart, three other national cricketers — Enamul Haque Moni, Javed Omar Belim Golla and Khaled Mahmood Sujon, and a Pakistani all-rounder Shahid Saeed were the other notable stars who changed their allegiance on Thursday.

Moni, the left-arm spinner, joined Kalabagan Krira Chakra after a season with Brothers Union While Golla, who was a key member in last year's Premier league champions Abahani Krira Chakra line-up, signed for Surjo Tarun Club who have also roped left-arm national team medium pacer Anisur Rahman on Wednesday.

Sujon, the short and stocky all-rounder, joined Brothers Union after three successful seasons with Mohammedan Sporting Club.

On the other hand, Shahid Saeed, who inspired Kalabagan to clinch the runners-up trophy in the Premier league last year with three useful centuries, handed over his token to the Surjo Tarun Club officials who dominated the otherwise dull second day of the transfer.

After Golla and Shahid Saeed, the Dhanmondi-based club registered former national opener Nurul Abedin Nobel from Lalmatia Club, Khairuzzaman Babu from Victoria Sporting Club and Abul Bashar of Abahani Krira Chakra

Shahid Saeed of Pakistan signs for Kalabagan. — Star photo

Besides, all-rounder Niamur Rahid Rahul returned to Abahani Krira Chakra after playing a season with Victoria Sporting Club while off-spinner Biplab Sarkar Billu joined Brothers Union from Abahani.

At the end of the second day which mainly saw the mediocre clubs busy in the trading, a total of 180 cricketers participated in the transfer so far.

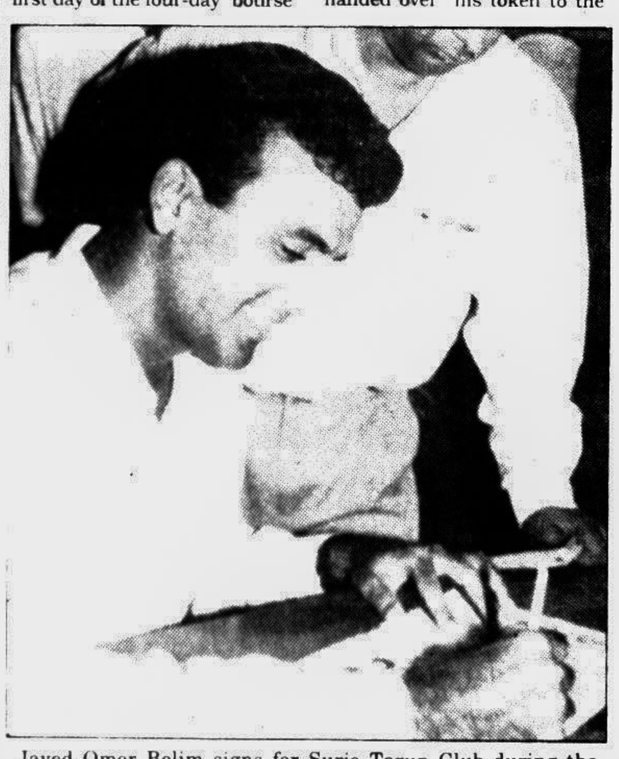

Javed Omer Belim signs for Surjo Tarun Club during the second day of the cricketers' transfer at the Dhaka Stadium yesterday. — Star photo

Diego asks Ben to keep mouth shut

BUENOS AIRES, Sept 11: Diego Maradona on Wednesday rapped disgraced Canadian sprinter Ben Johnson for suggesting the Argentine Veteran's drugs problems partially stemmed from the company he keeps, reports AFP.

The two sporting stars had become friends after both endured suspension from their respective disciplines for doping, Maradona for persistent cocaine abuse and Johnson for taking steroids before winning Olympic 100m gold in Seoul in 1988. The Canadian was later stripped of his title.

But Maradona flared up after Johnson implied that the former Argentine skipper kept "bad company" which hindered him in his battle to beat his drug addiction.

Maradona, 36, told Argentine television station America 2 that Johnson, banned a second time in 1993 following a second positive drug test, should "keep his mouth shut."

One spot left in S America

RIO DE JANEIRO, Sept 11: Argentina, Colombia and Paraguay all qualified for next year's World Cup in France on Wednesday, leaving just one more place open in South America, reports Reuter.

Argentina dramatically overcame to Chile in their Santiago cauldron, Colombia staggered to a 1-0 home win over minnows Venezuela and Paraguay used their familiar aerial bombardment tactics to beat Bolivia 2-1.

Peru came from behind to beat Uruguay 2-1 in Lima and move into fourth place, three points clear of Chile who they meet in Santiago next month in a game that could decide the remaining place.

Bolivia and former giants Uruguay, coached by 79-year Rogue Maspoli and captained by 35-year-old Enzo Francescoli, were left with only mathematical chances of reaching France.

Caludio Lopez struck a dramatic winner five minutes from time in Santiago with Chile's players claiming offside but television replays appearing to show that the goal was legitimate.

Chile, carrying the weight of history on their backs and missing leading goalscorer Ivan Zamorano, had fought back through Marelo Salesin the first half after Marcelo Gallardo had put Argentine in front.

Chile had won all their previous home matches but another record — their failure to have ever beaten Argentina in a World Cup match — proved more significant.

The game was dominated by the skills of Argentina playmaker Ariel Ortega, who caused Chile endless problems and paid on both goals.

Colombia's ageing team struggled for 67 minutes to break down a Venezuela defence that has leaded 39 goals in 14 games before Wilmer Cabrera ended their suffering, heading in Faustino Asprilla's cross.

Carlos Valderrama, still Colombia's playmaker at the age of 36, failed to shine on a night that produced more questions than, celebrations for his team.

Jose Luis Chilavert, Paraguay's captain, spokesman, goalkeeper, free kick and penalty taker, returned after serving a four-match suspension and celebrated by setting up his team's first goal with a monster kick upfield.

Chilavert took a 27th minute free kick on the edge of his own area, the ball landed on the head of striker Richard Baez at the other end of the field, he flicked it into the path of Miguel Benitez, and Benitez scored from close range.

It took three touches and once bounce for the ball to travel from the edge of the Paraguayan area to the back of the Bolivian net.

Nine minutes later, Benfica defender Gamarra Rose at the near post to head in Francisco Arce's corner as Paraguay once again showed their strength in the air.

Bolivia did their best to spoil the celebrations in the "Defenders of the Chaco" Stadium named after a war fought between the two countries earlier this century. But Juan Berthy Suarez's 57th minute goal was all they could muster.

Alvaro Recoba, who has made a glittering start to his career with Italy's Internazionale, fired Uruguay ahead in the first half.

Peru turned the tables when Roberto Palacixs fired home a 30-metre kick and German Carty scored after a goalmouth scramble early in the second half.

Two-times champions Uruguay, missing regular captain Francescoli, have players who fetch millions in the transfer market but they have not been able to put together a coherent team despite two coaching changes.

Daniel Fonseca, who plays for Italian champions Juventus, earned his second red card of the qualifying tournament for a second bookable offence.

Peru went three points ahead of Chile, who have a superior goal difference, Ecuador are on 18 points, following by Bolivia and Uruguay on 17, all have two games left, apart from Colombia and Venezuela, who have one each.

STANDINGS

Standings in South American World Cup qualifying after matches on Wednesday:

Team	P	W	D	L	GF	GA	Pts
Argentina	14	8	4	2	22	12	28
Colombia	15	8	3	4	22	14	27
Paraguay	14	8	2	4	20	13	26
Peru	14	6	4	4	18	16	22
Chile	14	5	4	5	25	18	19
Ecuador	14	5	3	6	18	16	18
Bolivia	14	5	5	5	18	17	17
Uruguay	14	5	2	7	13	18	17
Venezuela	15	0	3	12	8	40	3

The Daily Star TV Guide

Friday 12th September

(All programmes are in local time. There may be changes in the programme.)

BTV

Morning Session

8:00 am Opening announcement, Al Quran programme summary **8:10** Patriotic songs **8:15** Alor Disharee **8:35** Kishor Mancha **9:00** News in Bangla **9:20** Programme on Health **9:35** Documentary film: Really Wild Animals **10:00** News in English **10:05** Aay Prithiby **11:05** Galpa Katha **11:30** Prescription **11:45** Documentary film

Evening Session

3:00pm Opening announcement, Al Quran programme summary **3:10** Recitation from the Tripitak **3:15** Patriotic Songs **3:20** Mancha Natak **4:00** News in Bangla **5:10** Sports Programme **5:50** Filmshow: The New Superman **6:30** Health News **7:00** News in English **7:05** Programmes of Chittagong Centre **7:25** Malancha **8:00** News in Bangla **8:40** Weekend Drama **10:00** News in English **10:30** Filmshow: X-File **11:30** News in Bangla **11:35** Saturday's programme summary **11:40** Close down.

BBC

6:00am BBC World News **6:30** World Living: Madhur Jaffrey's Flavours Of India **7:00** BBC World News Inc. World Business Report/Asia Today/24 Hours **10:00** BBC World News **10:05** World Focus: Panorama **11:00** BBC Newsdesk **12:30** Hard Talk **1:00** BBC World News **1:30** World Focus: Panorama **2:00** BBC World News **2:30** World Living: The Travel Show **3:00** BBC World News **3:30** Hard Talk **4:00** BBC World News **4:30** World Living: Madhur Jaffrey's Flavours Of India **5:00** BBC Newsdesk **6:30** World Focus: Panorama **7:00** BBC World News **7:15** World Business Report **7:30** BBC Newshour Asia & Pacific **8:30** World Living: Tomorrow's World — Time Machine **9:00** BBC World News **9:30** Hard Talk **10:00** BBC World News **10:30** World Living: Jermy Clarkson's Motorworld **11:00** The World Today **12:30** Hard Talk **1:00** BBC World News **1:30** World Focus: Assignment **2:00** BBC World News **2:30** World Living : Airport **3:00** BBC Newsdesk Inc World Business Report & 24 Hours **5:00** BBC World News **5:10** Newsnight

CHANNEL V

6:00am Rewind VJ Sophiya **7:00** Turn On T [V] **8:30** Rewind VJ Sophiya **9:30** Turn On T [V] **1:30** By Demand VJ Trey **2:30** Liberty First Day First Show **3:00** Videocon Flashback **3:30** Turn On T [V] **6:00** Billboard US Countdown **8:00** Turn On T [V] **8:30** Awards Nomination Special **9:00** The Indian Top 10 **10:00** Liberty First Day First Show **10:30** The Ticket **11:00** V Spot **11:30** Turn On T [V] **1:00** Haysah VJ Dania **2:00** Saya Mahu VJ Alessandra **3:00** [V] 1's VJ Alessandra **3:30** Sigaw Manila VJ Joey **4:30** Simply South **5:00** Turn On T [V] **5:30** Over The Edge

STAR PLUS

6:30 Ninaad **7:30** Good Morning India **9:15** Business Agenda **9:30** Ninaad **10:30** The Wonder Years **11:00** The Oprah Winfrey Show **12:00** Media TV **12:30** The Urban Peasant **1:00** Nine to Five **1:30** Space Above and Beyond **2:30** The Bold & The Beautiful **3:00** Santa Barbara **4:00** The Crystal Maze **5:00** The Wonder Years **5:30** The Great Escape **6:00pm** Tu Tu Main Main **6:30** Meri Awaz Suno **7:00** Ghutan **7:30** Star News (Hindi) **8:00** Ashok Masale Meri Pasand **8:30** Awaz **9:00** Kaleidoscope **9:30** Star News **10:00** Porridge **10:30** Picket Fences **11:30** The Bold & The Beautiful **12:00** Santa Barbara **1:00** Star News **1:30** Chicago Hope **2:30** Burke's Law **3:30** Vega **4:30** The Oprah Winfrey Show **5:30** 21 Jump Street

STAR MOVIES

7:30am Comedy: Haunted Honeymoon 15 (Arabic Subtitles) **9:30** Family: The Summer Of The Falcon PG (English Subtitles) **11:30** Family: The 12 Tasks Of Asterix PG (Arabic Subtitles) **1:30** Comedy: Young Frankenstein 15 (Arabic Subtitles) **3:30** Classic: Lorna Doone 12 (Arabic Subtitles) (Qube Version) **5:30** Comedy: Saturday The 14th 15 (Hindi Subtitles) **7:30** Comedy : Transylvania Twist 15 **9:30** UK Top Ten **10:00** Gold : Memories Of An Invisible Man 15 **12:00** Friday Fury: Ministry Of Vengeance 18 **2:00** After Dark : Cover Girl Models 18 **4:00** Thriller: Nowhere To Run 18 **5:30** Classic: Ill Met By Moonlight PG (Arabic Subtitles)

STAR SPORTS

6:30am ATP Tour Waldbaum's Hamlet Cup 1st Semi Final **8:30** EPGA Canon European Masters **9:30** Sports Unlimited **10:30** Formula Nippon Round 6 **11:30** Omega Tour '97 Philip Morris Asia Cup **12:30** ATP Tour Waldbaum's Hamlet Cup 1st Semi Final **2:00** FIFA World Cup France '98 Asia Final Round Japan v Uzbekistan From National Stadium, Tokyo **4:00** Spanish League 1997/98 **4:30** EPGA Canon European Masters **5:30** Watersports World **6:30** World Wrestling Federation Live Wire **7:30** Live FIFA World Cup France '98 Asia Final Round UAE v Kazakhstan From Zayed Sports City, Abu Dhabi **10:00** Sports India **10:30** Inside Cricket 1st Session **11:00** The Asian Football Show **12:00mn** ATP Tour Waldbaum's Hamlet Cup 2nd Semi Final **1:30** World Wrestling Federation Live Wire **2:30** LG Cup '97 Tunisia v Gambia From Tunisia **4:00** Watersports World **5:00** ITU World Triathlon

PTV

8:00 TILAWAT AUR TARJUMA/ HAMD/NAAT **8:20** BOLTAY HAATH **8:35** Sada-E-Kashmir **9:10** DASTAR KHWAAN **9:35** Karb (serial) **11:00** KHABRAIN **11:15** English Film **11:45** Sports Prog. **2:02** BISMILLAH **2:15** FEHM-UL-QURAN **2:40** NATAK RANG (SINDHI) **3:25** Ek Raat Ek Kahani (Drama) **4:40** Sehat Aur Sukoon (Drama) **5:25** Biology for 10th **5:55** Uffaq (Serial) **6:25** AIOU COURSE **7:20** Full House (Comedy Eng. Film) **7:45** ENGLISH NEWS **8:10** Fun Time Poppet Show **8:45** Paal Do Paal (Serial) **9:00** Break for Headlines News **10:00** Khabarnama & Commercial News **10:35** Lollywood Top Ten Countd-own Film Music **11:35** Serial: Pinjira **12:00** FRIDAY NIGHT CLASSIC CINEMA & KHAS KHAB-RAIN /CLOSE DOWN.

EL TV

7:00 Yeadon Ki Barat **7:30** Haseen Pal (Trailer Show) **7:40** Sur Taal **8:20** Bajaj Darpan (Trailer Show) **8:30** Junglee Toofan Tyre Puncture **9:00** Teer Kaman **9:30** Zameer (Serial) **10:00 Hindi Feature Film** **1:00** Liberty Public Demand **2:00** Top Of The Tops **2:30** Yumkeen Mast Must Show **3:00** Yeadon ki Barat **3:30** Daily Sitcom: Dillagi **4:00** Daily Sope : Scandal **4:30 HFF** **7:20** Huseen Pal (Trailer Show) **7:30** Serial: Campus **8:00** Saap Seedi (Games) **8:30** Zee News **9:00** The Peep Show **9:30** Serial: Fasan **10:00** Chakkar Pe Chakkar **10:30** Zee News **11:00 Hindi Feature Film** **2:00** Janamat (Social Serve) **2:30** Horror Serial: Mano Ya Na Mono **3:00** Jaguar Its My Choices **3:30** Serial: Zameer **4:00 Hindi Feature Film (B/W)**

DD 7

10:25 Janmadin (Birthday Greetings) **10:30** Daily Sope Oga Priyatama **11:00** Daily Sope: Rajeshwari **11:30** Rabindra Sangeet **11:45** Light Instrumental-Folk Songs **12:00** Play **12:30** Serial: Chuti Chuti **1:30** Serial: Simarekha **2:00** Kuasha Zakhan (Serial) **2:30** Feluda-30 (Sandip Roys Serial) / Ghum Nei **3:00** Daily Sope: Oga Priyatama **3:30** Daily Sope: Rajeshwari **5:05** Nepali Prg. **5:30** News **5:35** Shilpa Jagat/Health Prog. **6:00** Janmabhumi (Serial: Sabbaysachi, Anuradha, Shankar) **6:30** Mantaj (Serial) **7:00** Palli Katha/Sushastha **7:30** Bangla Sambad **8:00** Ghoum Nai (Serial *Prosenjit) **8:30** Tanaporan (Serial *Tapas Pal) **9:00** Janmabhumi (Serial: Sabbaysachi, Anuradha, Shankar) **9:25** Sahitay Sanmshkriti **10:00 Bengali Movie Club Film Show** **1:00** Closed

ATN

7:00 Bhakti Sagar **8:30** Bipul-Classic Old Film Songs **9:00** Tere Sur Mere Geet **9:30** Once More-Hindi film Trailler show **10:00** Spining The Wheel **10:30** Gunjan **11:00** Bangladeshi Film Songs **11:30** Telebrands / Film Songs **12:00** Stardust Hot 20 Songs **1:00** Sangeet **1:30** Over Drive **1:55** Hindi film Trailler show **2:00** Gujrati Prog- Sapna Na Vevtar **3:00 Hindi Feature Film** **5:00** TSN **5:30** Old Hindi Pop - Geet Gata Chal **6:00** Gunjan/Vhajan **6:30** Andaz Apna Apna **7:00 Bangladeshi prog- Aaj Natak: Sunnay Ridoy (*Rosi, Sahiduzzaman Selim)** **8:00** Star World **8:30** Humm Kisise Kam Nahi **9:00** Spining The Wheel Pop Songs **9:30** Once More — Hindi film Trailler show **10:00** Halla Golla **10:30** On Line-Latest Hit Songs **11:00** Chill Out Zone **11:30** Stardust Court Martial **12:00** X'Cuse Me (Hit Film Songs) **12:30** Tarana (Film Songs) **1:00** Home Shopping **1:30** Bangladeshi Film Songs **2:00** The Music Channel Songs

SONY ET

8:30 Public Kya Bola (Hit Songs Show) **9:00** Silver Spoon **9:30** Dennis The Menace (Hindi Dubb Film) **10:00** I Dream Of Jeannie (Lary Hugman) **10:30** Bewitched **11:00** Parasute Premier (Trailer Show) **11:30** Gaane Jaana Maane **12:00** O Maria **12:30** Premier (Trailer Show) /Taak Jhaak **1:00** Thodra Hai Thodra Jorurat (Serial) **1:30** TBA **2:00** Star Yaar Kalakar (Contest Show) **2:30 Cine Matinee-Hindi Feature Film** **5:30** Public Kya Bola (Hit Songs Show) **6:00** Dennis The Menace (Hindi Dubb English Film) **6:30** Silver Spoon **7:00** I Dream Of Jeannie (Hindi Dubb English Film) **7:30** Bewitched **8:00** Parasute-Premier (Trailer Show) **8:30 Cine Prime-Hindi Feature Film: Mamta (*Suchitra Sen, Dharmendar, Ashok Kumar)** **11:30** Premier / Gaane Janee Manee **12:00** Star Yaar Kalakar (Contest Show) **12:30** Boogi Woogi (Contest) **1:00** Dekh Bhai Dekh **1.30** Thoda Hai Thoda Jarurat **2.00** Parasute-Premier (Trailer Show) **2:30** Closed

ZEE TV

6:00 Insight **6:30** Zee News (Rpt) **6:50** Zee Business **7:30** Jagran **8:00** Help Line **8:30** Zee News - Update **9:00** Disney Hour (Cartoon) **10:00** Gane Anjaane **10:30** Aap Ki Adalat (Serial) **1:00** Darar (serial) / Cine Magic **11:30** Hasrate (Serial) **12:00** Roshni (Serial) **12:30** Jhatpat Khana **1:00** Gaane Anjanee **1:30** Hai Zindegi Bai Zindegi (Comedy Serial) **2:00** Hum Panch (Rpt.) (Serial) **2:30** Karz (Rpt.) **3:00** Dard (Serial) **3:30** Khana Kazana (Cooking prog) **4:00** Chut Ki Baza Ke (Serial) **4:30** Dastaan (Serial) **5.00** Margarita **5:30** Bournvita Quiz Contest With Vir Singhvir **6:00** Daily Sope: Jung **6:30** Ganee Anzanee & Ek Nazar (Film Trailer show) **7:30** Disney Hour (Cartoon) **8:00** Filmi Chakkar **8.30** Close Up Antakshiri **9.00** Philips Top Ten #Ep-203 **10:00** Andaz (Seria) **10:30** Vakaalat #Ep-41 **11.00** The Zee News **11:20** Zee Business **11:30** Chaltan #Ep-13 **12.00** Banegi Apne Bat #Ep-217 **12.30** Jhoota Sach #Ep-4 **1:00** Namaste Zee (Travel Show) / Paribartan (Serial) **1:30** Aap Ki Adalat (Series) **2:00** Zee Arabia Parampara (Serial) **2:30** Zee Arabia: The Shoot Gun Show **3:00 Hindi Feature Film**

ZEE CINEMA

7:30 Manav Hatya **9:30** Jahan Ara **12:15** Tarana **12:30** Gunahon Ka Faisla **3:15** Todays Movies Masti Magic **3:45** Tarana **4:00** Jhuk Gaya Aasman **6:45** Hit Thi Hit Hai **7:15** Prem Quidi **10:00** First Take **10:30** Anokhi Raat (B/W) **1:15** Filler **1:45** Haisiyat **4:30** Filler **4:45** Saat Bijliyan