Sachin looks forward

NEW DELHI, Sept 6: Indian skipper Sachin Tendulkar wants to put the recent defeats behind him in the forth coming twin one-day series in Canada and Pakistan describing them as a 'fresh season' and that it would be a 'good international class test' for the depleted attack, reports PTI.

"I see it as a good learning process for the newcomers. We can't keep thinking about what has happened in the past," Tendulkar, who joined the brief camp on the second day today with five others who were absent yesterday, said.

Vice-captain Ajay Jadeja missed the morning session reportedly due to a minor muscle strain while other players had a strenuous workout at the Airforce ground in Palam.

Tendulkar clarified that the reason behind his late arrival along with Mohammad Azharuddin, Saurav Ganguly, Abe Kuruvilla, Nilesh Kulkarni and newcomer Harvinder Singh was the letter of the cricket board (BCCI).

"The BCCI letter said we had to report on September 5 and some of us reached only yesterday morning," he explained in an informal chat after having a practice session today with the presence of all the selectors — Kishen Rungta, Sambaran Banerjee, MP Pandove and Shivlal Yadav — barring chairman Ramakant Desai.

Asked whether the young bunch possessed the temperament required in tight situations, Tendulkar echoed the statement of coach Madan Lal saying: "We have to win matches.

"We can win matches only if we can convert the half chances that come our way," he said.

Kipketer's revenge

TOKYO, Sept 6: Denmark's Kenyan-born Wilson Kipketer gained some consolation for his recent injury by beating Bernard Barmasai to win the men's 3000-metre steeplechase at the Tokyo international athletics meeting today, reports AFP.

The 23-year-old former world record holder clocked eight minutes 19.80 seconds to beat his teammate from Kenya and the current world record holder by four hundredths of a second.

"I had an injury in Brussels and I was healing since then, so this race was good to me. I have no problem now," said Kipketer.

"I'll run in the same race in Fukuoka (Grand Prix final) next week. We have many Kenyans in Fukuoka. But I'll my best. At least, I will have to put some more efforts to the race there," he added.

It was a repeat performance for Kipketer, the world 800m record holder, who defeated the same opponent into third to win the World Championships last month.

It was also sweet revenge for him, whose old world mark of 7:59.08 he set on August 13 was broken by Barmasai 11 days later at the Cologne Grand Prix in Germany with a time of 7:55.72.

Barmasai said: "Since I broke the world record in Cologne, I couldn't rest and I was quite tired.

"But I'll try to do my best in the Grand Prix final. I think the race will be very competitive, because three Kenyans are able to run under eight minutes," Barmasai added.

However, both Kipketer and Barmasai said a new world record is not likely to born because it's almost the end of the track and field season and everybody is tired.

Florian Schiwarthoff of Germany pulled of an upset victory over world and Olympic champion Allen Johnson of the United States when he timed 13.43 to win the men's 110m hurdles.

American Jack Pierce came in second in 13.50, followed by Igor Kovac of Slovakia in 13.52. Johnson was lowly at fourth in 13.63.

The women's Olympic and world champion Ludmila Encquist of Sweden was also beaten as she ended at second in 12.75, nine hundredths of a second slower than world bronze medalist Michelle Freeman of Jamaica.

It's Donald versus Law

LONDON, Sept 6: Stuart Law and Allan Donald will be key players in Sunday's NatWest Trophy final between Essex and Warwickshire at Lord's — in what could be the pair's last appearance in English cricket, reports AFP.

Playing in the final of England's most prestigious knockout competition will be incentive enough, but both will also playing to secure their long-term futures as overseas professionals at their countries.

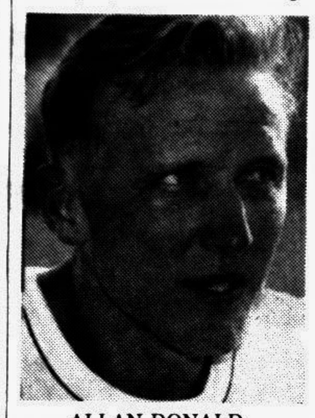

ALLAN DONALD

The pair have been spectacular successes but tours, options on other players and the unresolved issues of whether overseas stars will be allowed in 1999 could mean that Sunday is their final appearance in English cricket.

Essex, delighted with Australian Law's contribution towards reaching their second successive NatWest final, have an option on his compatriot Mark Waugh next year and will make a choice between the two at the end of the season.

Donald, equally influential in Warwickshire's march to their fourth final in five years, will be touring England next season with South Africa and West Indian star Brian Lara has already been earmarked as a possible replacement.

It adds an extra dimension to a match already being billed as a showdown between the two overseas players and Warwickshire are considering using Donald as an opening bowler to combat Law's strokeplay at the top of the order.

But both sides are at pains to stress there is more to the showpiece one-day-final than two players born in different hemisphere to the most English of occasions.

"There's bound to be an element of this match being billed as Stuart Law against Allan Donald," conceded Warwickshire coach Phil Neale.

"They will be very aware of Allan Donald and was will be very aware of Stuart Law but we will be foolish to think the game is over as soon as we've got him out and equally they cannot afford to focus just on Allan because we've got some other good bowlers."

It is a theme echoed by Neale's counterpart at Essex, Keith Fletcher, who stressed: "To get to the final you have to be a good all-round side.

"Stuart is obviously a world class players and we need him to perform. But we need everybody else in the side to do their job as well. You can't just depend on one person."

"Law recognises that one of the key contests will be his battle with Donald, who claimed 15 wickets in Warwickshire's recent Sunday League and championships matches against Essex.

"Allan Donald is a wonder-

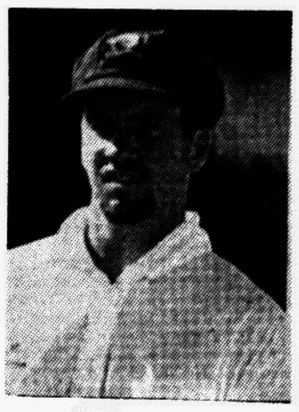

STUART LAW

ful cricketer both in the one-day and four-day formats and it's going to be very tough for us," conceded the 28-year-old Queenslander.

Donald will need no more motivation than to play in front of a packed crowd at Lord's.

"The guys all know what it's like to play there," he said.

"Lord's is a special place to me, there is always a great buzz and the ground is a great motivation to do well.

Kent consolidate lead

LONDON, Sept 6: England paceman Dean Headley and Zimbabwe leg-spinner Paul Strang shared eight wickets as Kent stepped up their bid to win the English county championship on Friday, reports Reuter.

Headley captured five for 92 and Strang snapped up three for 40 to thrust Kent to a 272-run victory over title rivals Gloucestershire on the fourth and final day at Canterbury.

Kent, seeking to win the championship for the first time for 19 years, are now 12 points clear of second-placed Glamorgan, who were held to a draw by Surrey at The Oval.

England left-hander Graham Thorpe led a fightback by Surrey with a career-best 222 after his county had trailed by 234 on first innings.

Yorkshire moved up to third, 18 points behind Kent, after beating Worcestershire by 66 runs at Headingley. While Gloucestershire's defeat pushed them into fourth place, 27 points behind.

The top four teams each have two games remaining, with Kent facing a significant clash

DEAN HEADLEY

against Yorkshire at Headingley starting next Wednesday.

Kent's success over Gloucestershire owned much to Headley's ability to generate pace and bounce on a blameless pitch as the visitors, 59 for four overnight in pursuit of an improbable victory target of 482, slipped to 209 all out.

Kent captain Steve Marsh said: "Dean bowled with real pace today, he was genuinely quick. At the start of the season he was feeling his way a bit rusty because of injury, but this week we saw what he can do when he's fully fit. He had rhythm as well as pace."

Glamorgan's attempt to force victory over Surrey was frustrated as Thorpe battered for more than seven hours, hitting 21 fours and beating his previous best of 216 against Somerset five years ago.

Surrey were finally all out for 487, but Glamorgan did not seriously chase a target of 254 in a minimum of 46 overs, calling it off on 107 for three with 14 overs left.

Yorkshire enhanced their title prospects when they bowled Worcestershire out for 205 after setting them a target of 272 in 71 overs.

Seamers Chris Silverwood and Paul Hutchison took the key wickets of England discard Graeme Hick (4) and Australian Tom Moody respectively.

Moody made a disciplined 67 from 94 balls and contained a six and 10 fours.

Merlene bounces back

TOKYO, Sept 6: Frank Fredericks beat Donovan Bailey again and Merlene Ottey gained revenge against Marion Jones in the 100-metre races at the invitational Toto Super International track and field meet Saturday, reports AP.

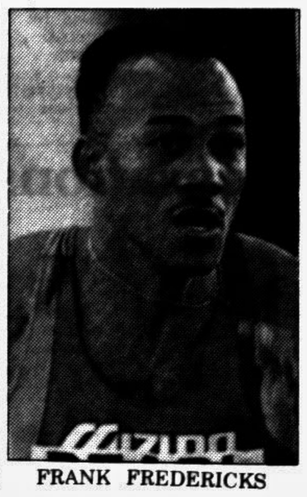

FRANK FREDERICKS

Fredericks won the men's 100 in 10.04 seconds, .14 faster than Bailey. The Namibian sprinter also had beaten the Canadian world record-holder and Olympic champion in the ISTAF Grand Prix last month.

"I feel great that I won this race," Fredericks said.

Bailey's reaction: "Bad. I'll be back next year."

Bailey won the 1996 Olympic gold in a world record 9.84 seconds, beating the previous mark set by Fredericks earlier in the year by 0.02 seconds.

Tim Montgomery, bronze medalist in the World Championships, finished third in 10.20, with fellow American Dennis Mithcell fourth in 10.27.

In the women's 100, 37-year-old Jamaican veteran Merlene Ottey, who finished a disappointing seventh in the World Championships, edged Jones by .08 seconds, finishing in 10.83.

"She got me, but it was fun," said Jones, 21, a former basketball player who won World Championship gold in the 100 and the 400 relay.

Ottey's time Saturday was .09 slower than her best of 10.74, but the victory meant more to her.

At 200 metres, Inger Miller won in 22.77 seconds, beating world champion Zhanna Pintusevich of Ukraine by .10 seconds. Merlene Frazer of Jamaica was third in 23.26.

At 400 metres, Jearl Miles-Clark, an Olympic bronze medalist, won in 50.16. Czech runner Helena Fuchsova was second in 51.03.

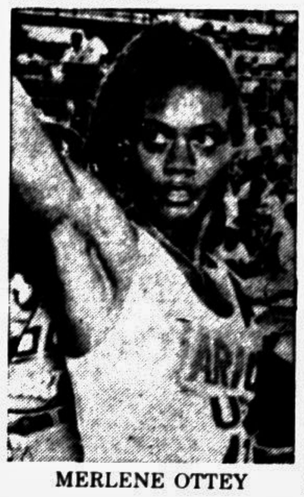

MERLENE OTTEY

Kenya need 269 more

NAIROBI, Sept 6: Kenya were six for no loss at lunch on the final day of their three-day match against New Zealand at the Aga Khan Club ground today, reports AP.

The hosts were chasing 275 to win after the Kiwis had declared their second innings at 244 for six.

Earlier, the Kenyans scored 250 in their first innings in reply to the tourists' 280 for six when New Zealand captain Stephen Fleming decided to curtail the innings on the opening day Thursday. Opener Craig Spearman hammered 103 off 115 balls to provide a solid foundation after Fleming had elected to bat on a turning wicket.

Svetlana, Ivan lord over Lausanne

LAUSANNE, Sept 6: Russia's Svetlana Khorkina saved her best for last to pip Romania's Sismona Amanar for the women's all round title at the World Gymnastics Championships on Friday, reports Reuter.

The willowy 18-year-old needing 9.801 for better on her final apparatus, the uneven bars, produced a near perfect score of 9.950, wresting the gold medal away from Amanar by five hundredths of a point.

Amanar, who failed to finish among the top 30 to qualify directly for the final, replaced teammate Laexandra Marinescu in a controversial move.

But she made the most of her second chance. "Claiming the silver ahead of another Russian, Elena Produnova.

With the world and Olympic champion Lilya Podkopayeva of the Ukraine unable to defend her title because of a sore left foot.

The title boiled down to a fight between Khorkina and Romanians Gina Gogean and Amanar, all-round silver and bronze medalists in Atlanta.

Ivan Ivankov of Belarus capped his return from a career threatening injury by capturing the men's all-round title.

Ivankov, who had been sidelined since tearing an achilles tendon while training in Atlanta for the Olympics, took the lead on the rings, the fourth of six disciplines, and never relinquished it reclaiming the crown he won in 1994 with a mark of 56.887.

It was second medal in as many days for the 22-year-old from Minsk who aided Belarus to silver in the team event on Thursday.

Russian champion Alexei Bondarenko was a distant second, almost a full point adrift of Ivankov at 56.061 but just narrowly in front Japan's Naoya Tsukahara who took the bronze with 56.023.

Chilavert blows his own trumpet

RIO DE JANEIRO, Sept 6: Paraguay captain Jose Luis Chilavert reiterated his claim to be the world's number one goalkeeper despite conceding five goals in a South American Super Cup match on Thursday, reports Reuter.

Chilavert, playing for Argentina' Velez Sarsfield, was power-less to stop Sao Paulo's attack as the Brazilians ran up a 5-1 win in the first-round Group Two game in Sao Paulo.

Home fans hurled abuse at the player who three years ago inspired Velez as they beat Sao Paulo in a penalty shootout in the final of the South American Libertadores Cup played in the same arena.

On that occasion, the provocative Chilavert was a key figure, provoking Sao Paulo players during the game and saving one penalty and scoring another in the shootout.

"I know Sao Paulo fans are still mad at me because of the final but the fact is that I am still the best in the world," Chilavert said after Thursday's match, apparently unconcerned about the hammering.

Sao Paulo striker Dodo, included in the Brazil squad for next week's friendly against Ecuador, scored twice with the other goals coming from Marcelinho Sergipano, Franca and an own goal by Carlos Compagnucci.

Hingis-Williams finale

NEW YORK, Sept 6: Seventeen-year-old Venus Williams never showed the slightest sign of cracking under the unbearable pressure of her first Grand Slam semifinal on Friday and has no intention of wilting in the glare of the championship match spotlight at the US Open.

"I've never been that type of person who is like scared, fearful," Williams said after a tense

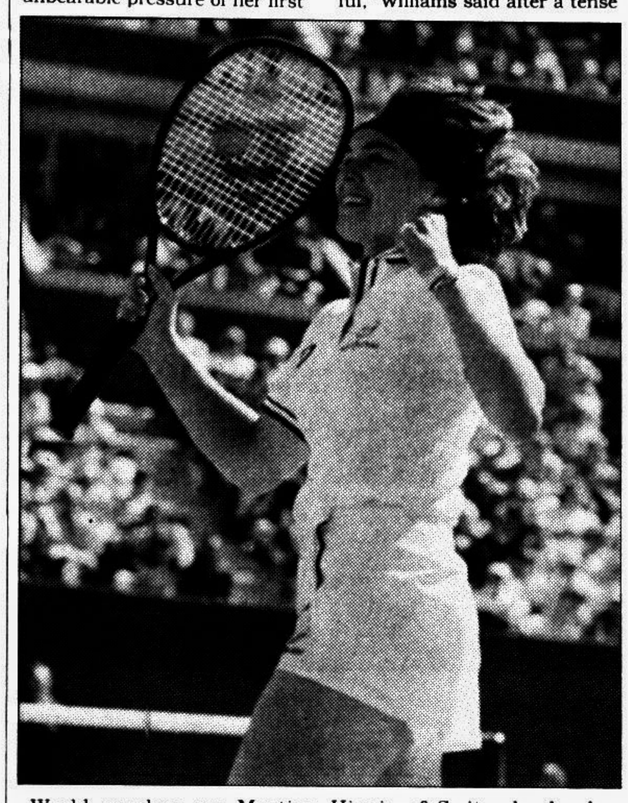

World number one Martina Hingis of Switzerland celebrates her 6-2, 6-4 win over American Lindsay Davenport in the US Open semifinals on Friday. — AFP/UNB photo

7-6, 4-6, 7-6 victory over 11th-seed Irina Spirlea that put her into Sunday's final against 16-year-old Swiss sensation Martina Hingis, who won the other semifinal against American Lindsay Davenport 6-2, 6-4, reports Reuter.

"This is the chance of a lifetime, a tournament of a lifetime. But I'm not going to go out there and be afraid because fear holds you back. I won't let that happen," she declared.

Showing poise that many seasoned veterans would envoy despite having just 19 professional tournaments under her belt and scant Grand Slam experience, Williams survived two match points in the third set tie-break before winning it 9-7.

"It was really a tough match," Williams said of the ill-tempered struggle with Spirlea with whom there was clearly no love lost.

"She had two match points. Somehow she just didn't win them. Somehow I didn't let her win them. I just came through," said Williams, the first woman to reach the final in her US Open debut since Pam Shriver in 1978 and the first unseeded finalist in the Open era.

The contentiousness of the clash was captured by the combatants crashing into each other while heading to their seats on a changeover as neither would give way to the other. The pair barely acknowledged each other at the end of the match.

Good sport that she is, Davenport flashes a big smile even after being swept out of the Open and gushes enthusiastically about what a great player Hingis is.

Hingis, no slouch herself when it comes to smiling, tends to agree with Davenport's assessment.

The atmosphere was lighter than one might expect for such an austere occasion with the women exchanging laughs during the match.

Predictably, the top-seeded world number one Hingis won, coming back from a break down in each set for her victory.

Since Davenport brought a 3-3 career record against Hingis into the match, and is one of only two women to beat her this year, she is as good an authority as anyone in assessing the ability of the Swiss teenager.

Her condensed analysis comes to this: "She can kill you."

Hingis has compiled a match record of 62-2 this year, winning nine tournaments, including Wimbledon and the Australian Open.

"Looking at her total record this year, She's gotten to every final but one," Davenport said, modestly omitting that it was she who defeated Hingis in the semifinals at Los Angeles last month. "That just shows you how dominant of a player she's been this year, how tough to beat she is.

"I think she is going to continue to be very dominant. I think it's going to be real interesting next year to see if she can defend all these title. As long as she enjoys it like she is, she's going to keep winning. She loves to play, she loves to learn new shots, she loves to compete. I don't see her losing that."

According to Davenport, Hingis has a loaded arsenal, adept in all facets of the game, and points out that she is deceptively quick, on a par with noted speedsters Arantxa Sanchez-Vicario and Amanda Coetzer.

"The weakest part of her game was maybe concentration, but she's definitely gotten over that," Davenport said. "She's pretty focused now all the time. She's just very solid. There's nothing wrong with her game."

Hingis with the record to support her, isn't shy about extolling her own virtues.

"Nobody was beaten me at this tournament, but I can't say I'm unbeatable," she said. "I lost three weeks ago. When I'm really into the game and I feel in great shape as I did today, even if I lose the first set or something is not going the way I want to have it ... I can still get better."

Hingis feels she is fully recovered from the horse fall that resulted in arthroscopic knee surgery this spring, saying, "I was very good before I fell off the horse. I'm kind of just getting again into how far I was before that fall."

TOP 21 MONEY MAKERS

From Tawfiq Aziz Khan

NEW YORK, Sept 6: If anybody wants his daughter to be rich at an early age he should encourage her to play tennis and play good. The recent stats released by COREL WTA Tour reveal that 89 players in the women's circuit are members of million dollars club that include the retired Martina Navratilova to the less known Naoko Sawamatsu of Japan. We publish here the top 21 who had earned from 3 to 20 million dollars todate.

CAREER PRIZE MONEY LEADERS

1. Navratilova	20,344,061	dollars
2. Graf	20,076,565	"
3. Sanchez-Vicario	12,186,868	"
4. Seles	9,642,195	"
5. Evert	8,896,195	"
6. Sabatini	8,785,850	"
7. Novotna	7,208,005	"
8. Martinez	6,735,495	"
9. Sukova	6,205,806	"
10. Zvereva	5,912,821	"
11. Shriver	5,460,566	"
12. Fernandez	4,777,751	"
13. Garrison Jackson	4,587,816	"
14. Fernandez	4,577,856	"
15. Hingis	3,957,232	"
16. Neiland	3,449,639	"
17. Mandlikova	3,340,959	"
18. McNeil	3,264,855	"
19. Maleeva-Fragniere	3,244,811	"
20. Majoli	3,043,737	"
21. Huber	3,008,185	"

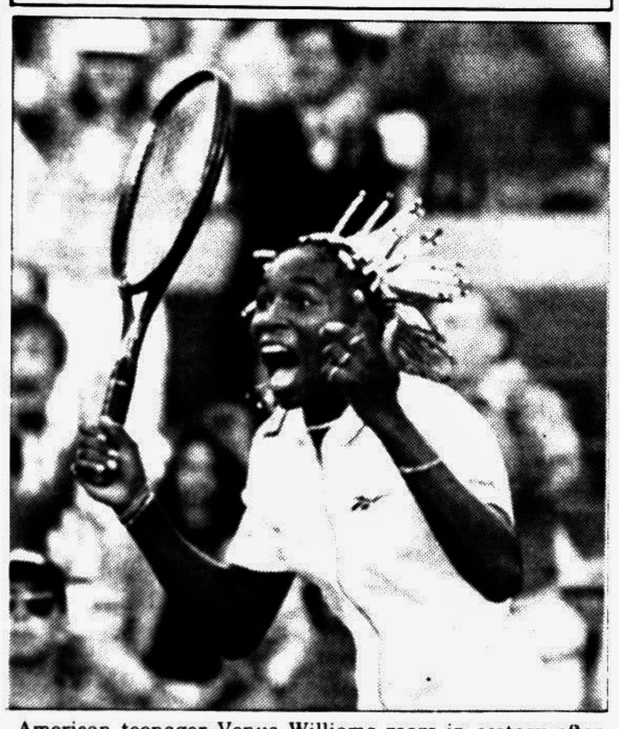

American teenager Venus Williams roars in ecstasy after defeating Irina Spirlea of Romania in the semifinals of the US Open in Flushing Meadows, New York on Friday. — AFP/UNB photo

The Daily Star TV Guide

Sunday 7th September

(All programmes are in local time. There may be changed in the programme.)

BBC

6:00am BBC World News **6:30** World Living: The Travel Show **7:00** BBC World Headlines **7:05** Weekend World: Timewatch **8:00** BBC World News **8:30** World Focus: Assignment **9:00** BBC World News **9:30** Hard Talk **10:00** BBC World News **10:30** This Week **11:00** BBC World News **11:30** India Business Report **12:00noon** BBC World News **12:30** Hard Talk **1:00** BBC World News **1:30** World Focus: Window On Europe **2:00** BBC World News **2:30** World Living: Airport **3:00** BBC World Headlines **3:05** Weekend World: Breaking The News **4:00** BBC World News **4:30** World Living: Madhur Jaffrey's Flavours Of India **5:00** BBC World News **5:30** Hard Talk **6:00pm** BBC World Headlines **6:05** Weekend World: Timewatch **7:00** BBC World Headlines **7:05** Breakfast With Frost **8:00** BBC World News **8:30** World Living: The Travel Show **9:00** BBC World Headlines **9:05** World Focus: Horizon **10:00** BBC World News **10:30** World Living: Jeremy Clarkson's Motorworld **11:00** BBC World Headlines **11:05** Weekend World: Breaking The News **12:00mn** BBC World News **12:30** Hard Talk **1:00** BBC World Headlines **1:05** Weekend World: Timewatch **2:00** BBC World News **2:30** World Living: Tomorrow's World — Time Machine **3:00** BBC Newsdesk Inc. World Business Report & 24 Hours **5:00** BBC World Headlines **5:05** Weekend World: Horizon

CHANNEL V

6:00am Rewind VJ Sophiya **7:00** Turn On T [V] **8:30** Rewind VJ Sophiya **9:30** Turn On T [V] **11:00** BPL Oye! **12:00** Winner Mangta Hai **12:30** Liberty First Day First Show **1:00** Videocon Flashback **1:30** Turn On T [V] **2:00** Udam Singh **2:30** Awards Nomination Special **3:00** Turn On T [V] **4:30** [V] Hour Special **6:30pm** Simply South **7:30** Rexona Deo Out There **8:00** The Indian Top 10 **8:30** Malibu Jammin VJ Sophiya **9:00** Speak Easy **9:30** 70's Rewind VJ Sophiya **10:00** Mainstage no doubt 2 hrs **12:00** Turn On T [V] **2:00** By Demand VJ Trey **3:00** Pepsi Chinese Top 20 **5:00** Turn On T [V] **5:30** Amped

STAR PLUS

6:30am Ninaad **7:30** G I Joe **8:00** Eek The Cat **8:30** Tara Rum Pum **9:30** Chandrakanta **10:30** Janata Ki Adalat **11:00** Maal Hai To Taal Hai **11:30** Amul India Show **12:00noon** The Great Escape **12:30** India Business Week **1:00** Living On The Edge **1:30** Gaatha **2:30** Film Festival: Telegu Film "Stri" **5:30** Chandrakanta **6:30** Plus Preview **7:00** Amul India Show **7:30** Priya Tendulkar Show **8:30** Bakeman's Ooh La La **9:30** Ek Din Ek Jeevan **10:00** A Question Of Answers **10:30** Star News Sunday **11:30** Janata Ki Adalat **12:00** Plus Preview **12:30** India Business Week **1:00** Star News Sunday **2:00** BBC Documentary: The Look **3:00** Movie Classic: Meet John Doe **5:00** Burke's Law

STAR SPORTS

6:00am US PGA Tour '97 Greater Milwaukee Open Final Day **7:30** F1 Qualifying Italian Grand Prix **8:30** World Wrestling Federation Live Wire **9:30** Asia Sports Show **10:00** FIFA World Cup France '98 Asia Final Round Korea Rep v Kazakhstan

From Seoul, Korea **12:00noon** Whitbread Round The World Preview**12:30** US PGA Tour '97 Greater Milwaukee Open Final Day **2:30** F1 Qualifying Italian Grand Prix **3:00** Sports India **3:30** The Asian Football Show **4:30** Inside PGA Tour **5:00** Grand Prix Mobil One Race Day **5:30** Live Formula One World Championship 1997 Italian Grand Prix **8:00** Omega Tour 1997 SingTel Ericsson Singapore Open Highlights **9:00** FIFA World Cup France '98 Asia Final Round Korea Rep v Kazakhstan

From Seoul, Korea **11:00** Live National Football League 97/98 Minnesota Vikings at Chicago Bears **1:30** Asia Sport Show **2:00** Live National Football League 97/98 Green Bay Packers at Philadalphia Eagles **4:30** FIFA World Cup France '98 Asia Final Round Korea Rep v Kazakhstan From Seoul, Korea

STAR MOVIES

7:30am Family: Journey to The Magic Cavern PG (Hindi Subtitles) **9:30** Family: The Penut Butter Solution PG (Hindi Subtitles) **11:00** The Bhaskar Ghose Show **11:30** Doucmentary: Charle Chaplin: A Celebration **12:30** Classic: The Corps Vanishes PG (Hindi Subtitles) **1:30** Family: Heck's Way Home 12 **3:30** Comedy: Goodbye Paradise 15 **5:30** Sunday Family: Double Feature: Asterix And Cleopatra G (Hindi Subtitles) **7:30** Sunday Family Double Feature: Ghost Chase 15 **9:30** The Bhaskar Ghose Show **10:00** Gold: The Scout 15 **12:00** True Stories: Leave All Fair **2:00** Film Club: Longtime Companion 18 **4:00** Horror: The Haunting 15 (Arabic Subtitles) **5:30** Thriller: The Glass Shield 15

PTV

8:00 TILAWAT AUR TARJUMA/HAMD-NAAT/WARZISH **8:20** CARTOON **8:30** KHABRAIN **8:45** Fun Time **9:05** TV ENCYCLOPEDIA **9:25** KHAT FARMAISH **9:40** SPORTS CLINIC **10:05** Ptv Gold **10:30** ENGLISH FILM: DARKWING DUCK **10:55** MAST MAST SANYO **11:00** KHABRAIN **11:10** SPORTS HOUR **12:05** Bisconi '95/ Qasmi Hahani **12:55** QURAN-E-HAKEEM **1:02** BISMILLAH **1:15** Aaj Di Kahani **1:40** Aaj Di Shaam **2:00** DRAMA SERIAL **2:55** Ghost Writer **3:55** Karabar **4:15** Education **5:25** Riazi for 9th **5:55** Zameen Per Zindegi (Drama Serial) **6:25** AIOU COURSES **7:00** ENGLISH NEWS **7:30** English Film: Star Trek Deep Space Nine **8:20** Hawwa Ki Naam (Serial) **9:00** Break for Headlines News **9:20** TBA **10:00** Khabarnama & Commercial News **11:00** Serial: Pezwaan **11:35** Home Victim (New Serial) **12:35** MUSIC MASTERS- Raag Rang **1:00** KHAS KHAS KHABRAIN/ CLOSE DOWN

EL TV

7:00 Yeadon Ki Barat **7:20** Haseen Pal (Trailer Show) **7:30** **Hindi Film** **10:30** Hey Ha Hoo (Top Chart Song) **11:00** Cine Smile **11:30** Liberty Public Demand **12:30** Serial: Ajnabi **1:30** **Hindi Film (B/W)** **4:30** **Hindi Film (B/W)** **7:20** Haseen Pal (Trailer Show) **7:30** Serial: Amar Prem **8:00** First Take **8:30** Zee News & Zee Business **9:00** Chalo Cinema/ Top of the Tops **9:30** Jaanamat **10:00** **Atco-Ru-Ba-Ru with** **10:30** Zee News **11:00** **Hindi Feature Film** **1:30** Yeh Dunia Gazab Ki **2:00** Tehkikat **2:30** VIP Number One **3:00** TBA **3:30** Mast Mast Show **4:00** **Hindi Feature Film (B/W)**

DD 7

9:00 Harek Rakam Ba/ Janmadin (Birthday Greetings) **9:30** Movie Club Film (Rpt) **12:30** Serial: Gopal Bhar **1:00** Nabajanma (Serial) **1:30** Movie Club Film (Rpt) **3:30** Geet Sangeet **4:30** **Sunday Bangla Film** **5:30** News **7:20** Binodon (Magazine show) **7:30** Bangla Sambad **8:00** Serial: Hasali Baker Upakatha **8:30** Serial: Chetana **9:00** Serial: Ghum Nei (*Prasenjit, Indrani, Arjun) **9:30** Serial: Tana Poren (*Tapas Pal) **10:30** News/Bengali Sambad

ATN

7:00 Bhakti Bhavna **8:30** Touch of Classic **9:00** Tere Sur Mere Geet **9:30** Once More-Hindi film Trailler show **10:00** Fashion Funda **10:30** Stardust Court Martial **11:00** Ilu Ilu **11:30** Cill Out Zone **12:00** On Line **12:30** Right On (Pop Show) **1:00** Sath Mere Chal **1:30** Tele Brand / Gujrati Samachar **2:00** **Hindi Feature Film** **5:00** TSN **5:30** Kalakar Ek Rang Anek **6:00** Key of David **6:30** Bhangra Top Songs **7:00** **Bangladeshi Prog-Serial: Shirsabindu #Ep-6 (*Bipasa Haiyat, Azizul Hakim, Abul Haiyat, Fardousi Majumder)** **7:30** **Bangladeshi Prog- Prio Shilpi (Solo Songs)** **8:00** Over Drive **8:30** Star World **9:00** Spining the Wheel **9:30** Stardust Hot 20 Songs **10:30** Once More -Hindi film Trailer show **11:00** Gajal / Suranjali- Film Songs **11:30** Maine Dekha Tune Dekha **12:00** Hum Kisi Se Kam Nahi (Game Show) **12:30** Heart To Heart **1:00** Home Shopping **1:30** Bangladesi Film Songs **2:00** The Music Channel

SONY ET

8:30 Jai Bir Hanuman (Mythological Serial) **9:30** Gaane Jaane Maane (Hit Songs Show) **10:00** Dekh Tamasa Dekh **10:30** Sunday Ki Sunday **11:00** Taj Mahal Takita Dhin **11:30** Premier (Trailer Show) **12:00** Indian Holiday (Travel Show) **12:30** Pehli Mulakat (Film Magazine) **1:00** Almalio Ki Current Booking (Film Magazine Show) **1:30** Pehchan **2:00** Jast Mohabbat **2:30** Serial: Kash **3:00** Chamatkar **3:30** Gaane Janee Manee **4:00** Aahat (Serial) **4:30** Rasoi Show **5:00** Thoda Hai Thoda Ki Jarurat **5:30** Mahayuga (Serial) **6:00** Take Five **6:30** Boogi Oowgi **7:00** Bindass Bol **8:00** **Cine- Classic Hindi Feature Film** **11:30** Sony Prog Promot **12:00** Sunday Ki Sunday **12:30** Taki Ta Dhin **1:00** Indian Holiday Travel **1:30** Star Yaar Kalakar **2:00** Almalio Ki Current Booking **2.30** Closed

ZEE TV

6:00 Zee World **6:30** Zee News & Zee Business **7.00** Bhakti Songs **7.30** Jagran **8.00** Special Report **8:30** Zee News — Update & Zee Business **9:00** Disney Hour Cartoons **10:00** Zee Business Show **10:30** Aap Ki Adalat **11:00** **Hindi Feature Film** **2:00** Bournvita Quiz Contest (game show) **2:30** The Shoot Gun Show **3:00** Suneyee Zee (Daak Ghar-Apna Ghar) **3.30** **Hindi Feature Film** **6:30** Gaane Anjanee **7:00** Disney Hour (Cartoon) **8:00** Wolf Kya Sin Hai **8:30** Mast Mast Hai Zindegi (Sitcom *Satish Shah) **9:00** Liberty 1 to 10 Pop Countdown (Top Pop India) **9.30** Chahat Aur Nafrat (*Sarad Kapoor, Pallavi Joshi) **10.00** The Zee Horror Show **10.30** Serial: Chandni **11.00** Zee News & Zee Business **11.30** Philips Top Ten 'Ep-202 **12.30** Naya Dour **1:00** Hasratein (Comedy serial Sima Kapoor) **1:30** Shapath (Serial * Kiron Kumar, Nikita) **2:00** Zee Arabia **2:30** ZEE Arabia: Dastan (Serial) **3:00** **Hindi Feature Film**

ZEE CINEMA

7:00 Ek Daku Shehar Main **9:30** Solvia Saal **12:15** Tarana **12:30** Lalkar **3:15** Bajaj Lehere **3:45** Tarana **4:00** Devta **6:45** First Take **7:15** Kurbaan **8:00** Hit Thi Hit Hai **8:30** Parvarish **11:15** Filler **1:45** Kaun Kaise **4:30** Filler **4:45** Nagin Aur Nagina