Strengthen JP in rural areas, Ershad tells leaders

Jatiya Party Chairman H M Ershad asked his party leaders and workers yesterday to strengthen the organisation in the rural areas, reports UNB.

"The popularity of Jatiya Party is on the rise and it has to be consolidated," said the former president while addressing Rajshahi district JP activists at the Baridhara office.

Urs

The 693rd annual *Urs* of Sultanul Mashaikh Hazrat Khawja Syed Nizamuddin Aulia Mehboob-e-Elahi (RA) will be held a Dargah Sharif from 16th to 20th Rabiu-Saani 1417H (Aug 21 to Aug 25), says a press release.

Qul Sharif (special *fateha*) will be held on Aug 22 at 9 pm (after *Isha* prayer) and special *qul* will be held on Aug 23 at 11 am. Apart from the above, special prayers will be held on all the five days. Last *munajat* (*dua*) on Aug 25 after Maghreb prayers.

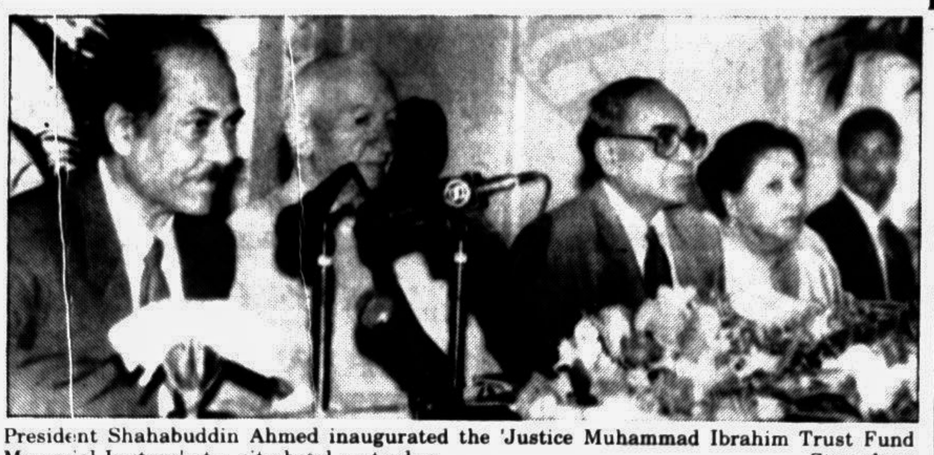

President Shahabuddin Ahmed inaugurated the 'Justice Muhammad Ibrahim Trust Fund Memorial Lecture' at a city hotel yesterday. — Star photo

President urges more support for the arts

President Justice Shahabuddin Ahmed yesterday called for increased patronisation for promotion of arts, literature, education and culture to help uphold the country's heritage, reports BSS.

He said the rich and philanthropist people in the past came forward to patronise in these fields, but now-a-days the tradition is on the wane.

"In order to uphold the heritage of a nation, help from individual philanthropists and government should be forthcoming," he said while inaugurating the 'Justice Muhammad Ibrahim Trust Fund Memorial Lecture' organised by Asiatic Society of Bangladesh at Hotel Sheraton.

Dr Ahmad Hasan Dani, Professor Emiritus of Quaid-I-Azam University of Islamabad, Pakistan, gave the lecture titled "Significance of the Establishment of the Independent Sultanate in Bengal" at the function.

With chairperson of the trust fund Dr K M Mohsin in the chair, the inaugural function was also addressed by society's president Dr Wakil Ahmad, national Professor Dr Sufia Ahmad and convenor of the fund Dr Najma Khan Majlish.

President Justice Shahabuddin Ahmed said Justice Muhammad Ibrahim, inspired by the ideals of freedom and democracy, took active part in the political movements during the last days of the British rule in the United India.

The President said the six-point demand placed by Bangabandhu Sheikh Mujibur Rahman in the all-party conference in Lahore after the Indo-Pak war of 1965 for full autonomy of the then East Pakistan contained all the views held by Justice Muhammad Ibrahim.

"Today I take the opportunities to pay my heartfelt respect to his memory and pray for eternal peace of his departed soul," the President said.

A brilliant student, Justice Muhammad Ibrahim joined Dhaka District Bar and simultaneously taught law in Dhaka University. He was later appointed the public prosecutor in Dhaka District Court in 1939 and additional district judge of Barisal in 1943.

"There he allotted a court over which I also presided over 15 years later," the President said.

DCC procuring equipment to speed up road repair works

Dhaka City Corporation (DCC) is procuring equipment worth about Tk 38 crore to accelerate the road development and repairing works in the metropolis, reports UNB.

The equipment include 18 road rollers, 19 concrete mixture machines, 8 asphalt lifts and 12 dump trucks. Some of the equipment have already been brought while the rest are awaiting government approval for import.

Of the total cost, Tk 27 crore will come as foreign aid while the rest from government assistance, said a DCC press release yesterday.

Most of the city roads remain in bad shape due to development and repair works done almost every year. Some roads become raised, some flat or low.

Mayor Mohammad Hanif directed the engineering department of the DCC to take necessary steps for repairing and levelling the roads with modern and sophisticated equipment.

With the introduction of these equipment in road repairing works, about 30 per cent materials of the pavement could be reused, cutting repairing cost and time.

Besides, the roads will be durable, their height will not increase and sewerage line and footpaths will not suffer any damage during the development work.

SUMMON / NOTICE

Sub-Judge and Artha Rin Adalat No.4, Dhaka.

Title Suit No. 112 of 1996

Uttara Bank Limited, Head Office, 90-91, Motijheel Commercial Area, Dhaka and a Branch Office known as Local Office, 129-130, Motijheel C/A., P.S. Motijheel, Dhaka. .....**Plaintiff.**

-VERSUS-

1. **M/s. Ovi International,** through its proprietor Dr. A.N.M. Mosleuddin son of Late Md. Mozaharullah, 67, Dilkusha C/A., P.S. Motijheel, Dhaka.
2. **Dr. A.N.M. Mosleuddin** son of Late Md. Mozaharullah, Proprietor of M/s. Ovi International, 114/B, Asad Avenue, P.S. Mohammadpur, Dhaka.
3. **Mrs. Lutfunnessa Begum** wife of Late Md. Mozaharullah of 84, katasur, P.S. Mohammadpur, Dhaka.
4. **Mrs. Dilara Muhit** wife of Mr. A.K.M. Muhituddin, Plot No. 73, Road No. 6, Block-C, Banani Model Town, P.S. Gulshan, Dhaka. .....**Defendants.**

The Defendants are hereby notified that the Plaintiff Bank has filed the aforesaid suit against you on 13-11-96 for realisation of its claim of Tk 2,39,32,365/- (Taka two crore thirty nine lac thirty two thousand three hundred sixty five) only.

If you want to contest the above case you should appear before the court personally or through an advocate on 02-09-97 at 10-00 a.m. otherwise the suit will be disposed off in accordance with law.

By Order
Mohammad Ali Bhuiyan
Sherestader
Sub-Judge & Artha Rin Adalat No. 4, Dhaka.

Standard Chartered

CAREER OPPORTUNITY

Standard Chartered Bank, a UK based international Bank, is looking to fill the following positions in its Corporate Banking Division in Bangladesh.

These are challenging and target oriented positions with ample prospects for growth. Candidates who welcome hard work and tough deadlines, like to lead others to achieve results, possess excellent interpersonal skills and meet the following requirements are encouraged to apply.

RELATIONSHIP MANAGER

The incumbent will solicit new business and sell Bank's product to the existing and potential customers. He/she will also be required to analyse credit proposals, maintain high credit quality/control and provide high standard of service to the customers.

The ideal candidate should have :

- Masters Degree (preferably in Commerce/Finance/Economics) or MBA.
- 4-5 years experience in credit marketing in Banks or Financial Institutions.
- Excellent communication skills in English and Bangla.
- Working knowledge of computers.
- Age below 35 years.

OFFICER, CORPORATE SUPPORT

The incumbent will be required to provide support in preparing loan applications, returns and monitor limits/account relationships.

The ideal candidate should have :

- Bachelor degree (Finance/Accounting). Preference will be given to candidates having BBA/MBA.
- Work experience in Banks or Financial Institutions will be preferred.
- Excellent communication skills in English and Bangla.
- Good knowledge of computers.
- Ability to work independently and under pressure
- Age below 30 years.

CORPORATE SUPPORT CLERK

The incumbent will be required to handle day-to-day operational activities of the Division and assist in processing and preparing reports.

The ideal candidate should have :

- Minimum Graduation.
- 1-2 years experience in Banks or Financial Institutions.
- Good communication skills in English and Bangla.
- Good knowledge of computers.
- Ability to work independently and under pressure
- Age below 30 years.

Attractive remuneration will be offered to the right candidates for the above positions.

Applications stating full personal particulars, work experience and salary aspirations should be sent to : **Manager, Human Resources, Standard Chartered Bank, ALICO Building, 18-20 Motijheel C/A, Dhaka.** Please enclose a passport size photograph and contact telephone number. Only shortlisted candidates will be called for an initial interview.

Closing date : 28 August 1997.

AMADEUS Gnomic Homes

House # 75, Road # 7/A
Dhanmondi R/A (Near Eidgah Mosque)
Phone : 324651
ROOM & BOARD AVAILABLE

TOEFL এ 550+, GRE এবং SAT এ 1200+, M.B.A ও B.B.A ('98 Session) এর M.C.Q পরীক্ষা পাশের ১০০% গ্যারান্টি। অপারুগতায় কোর্স ফি ফেরতের লিখিত চুক্তি।

MBA গ্যারান্টি কোর্সের ১০ জন ছাত্র-ছাত্রীকে বহিষ্কার করার কারনে সীমিত আসনে গ্যারান্টি সহ কারে ভর্তি চলছে।

পরবর্তী ব্যাচ সমূহ

TOEFL	25.08.97
SAT / BBA	23.08.97
MBA	19.08.97
GRE / GMAT	OPEN

FOR RENT

LAKESIDE APARTMENT

HOUSE # 3B, ROAD # 104
UNIT 2B (2ND FLOOR NORTH) GROSS AREA 2300SFT

TASTEFULLY FINISHED WITH IMPORTED FIXTURE-FITTINGS.

FOR IMMEDIATE OCCUPATION

PL. CONTACT : MR.HASAN, TEL. : 011-855517 (MOBILE),
897046 (Res.)
881369 (Off.)
605811 (Off.)

BCIC Re-Tender Notice

বিসিআইসি'র পণ্য শিল্পায়নে জাতীয় অগ্রগতির প্রতীক

Khulna Newsprint Mills Ltd, Town Khalishpur, Khulna invites sealed tender vide No. PD-20.22D/95-96 dated 03.08.97 for purchasing of "SPARE PARTS FOR GM DIESEL ENGINE". The tender documents will be available in (1) BCIC, 30-31, Dilkusha, Dhaka, (2) BCIC Branch Office, 6, Agrabad, Chittagong & (3) Accounts Deptt, KNM Ltd, Khulna with the cost of Tk 50.00 (Fifty) only (non-refundable). The tender will be opened on 06.09.1997 at 3:00 PM in the Purchase Deptt. of KNM, Khulna. No tender documents will be sold on the date of opening the tender. KNM authority reserves the right to accept or reject the tender partially or as a whole.

BCIC-709-11/8/97
DFP-18164-12/8/97
G-1993

Manager (Commercial)
For Managing Director

NOTICE/SUMMONS.

IN THE COURT OF SUB-JUDGE AND ARTHA RIN ADALAT NO. 4, DHAKA.

T.S. NO. 120/95.

Rupali Bank Ltd.
Hazari Bag Branch, Dhaka ..... Plaintiff.

-Versue-

1. M/s. The Bengal Chemical Agency, Proprietor-md. Sujayetullah, 130/20, Hazari Bag, Dhaka.
2. Md. sujayetullah, S/o. Late-Ali Ajam, Vill. Rajapur, P.S. Sudharam, Dist. Noakhali.
3. Mst. Taslima Akhtar (Gurantor), W/o. Md. Sujayetullah, Vill. Rajapur, P. S. Sudharam, Dist. Noakhali.

..... Defendants.

By this Notice the above named defendants are notified that the plaintiff Bank has filed the above Suit for relaisation of Taka-32,44,076/= only as on 31-8-95, against you. Therefore, you are directed to appear in the Court in person or through an Advocate on 4. 9. 97 to reply if any.Otherwise, the above suit will be heard exparte.

Given under my Signature and Seal of this Court this the 12 days of August/97.

By Order
Mohammad Ali Bhuiya.
Sheristader
Dub-Judge Artharin Adalat No-4
DHaka.

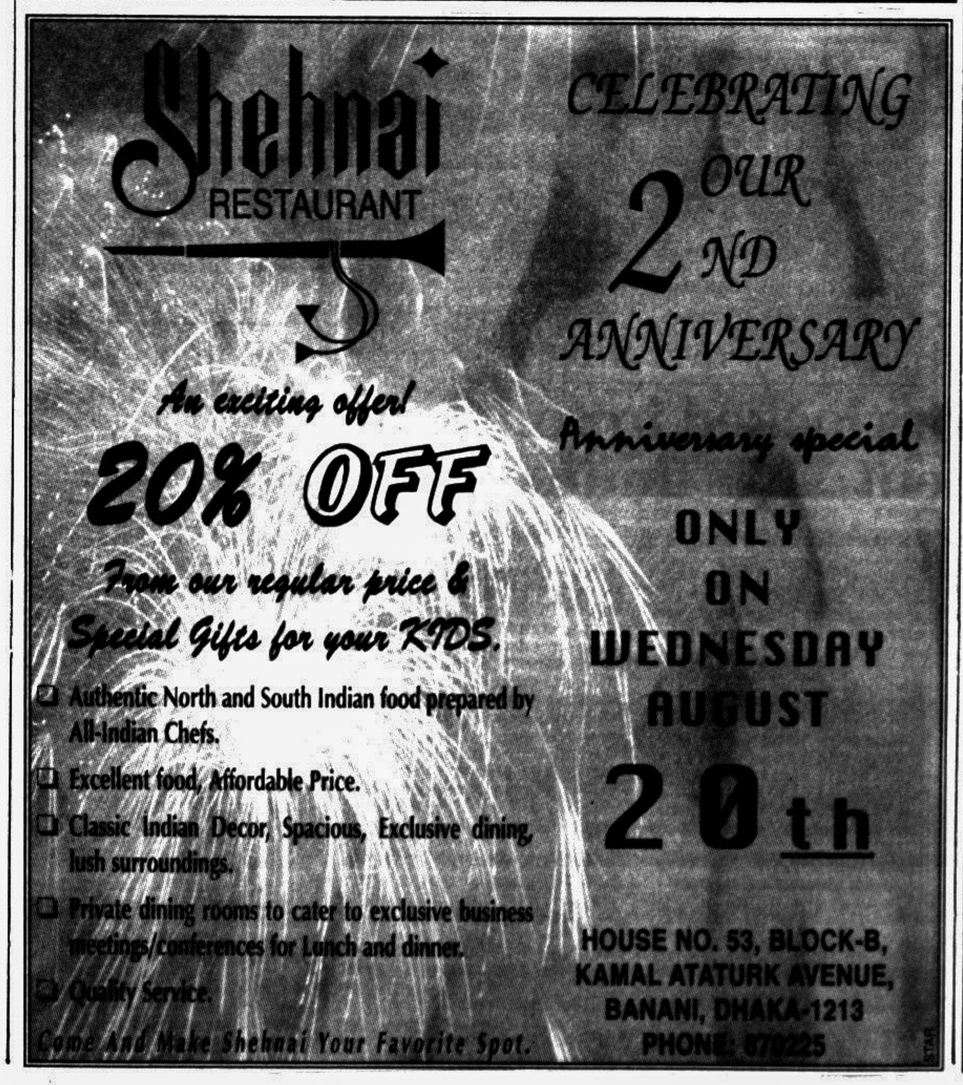

Chehlum

of Kaiser Rasheed on Friday 22nd August

The family of KAISER RASHEED warmly extend their thanks for the condolence and kindness received.
The Chehlum will be held on Friday the 22nd August after Asr prayers at his residence:
House 140/A (old), 31 (new), Road 2, Dhanmondi, Dhaka.
We cordially request friends, relatives and well-wishers to attend.

Family Members

Eating Out

SEA FOOD RESTAURANT
All kinds of sea food
Serving your need for all kinds of Sea food and Thai Style
78/A, Gulshan Avenue, Dhaka-1212
Telephone : 6 6175

OASIS Restaurant
AN EXCLUSIVE PLACE FOR NORTH SOUTH INDIAN, CHINESE & BANGLA FOOD
1, NEW BAILY ROAD, 2ND FLOOR (ex-wet)
DHAKA PHONE : 417020, 834289

Sajna An Exclusive Restaurant
Serving full range of Indian dishes. Also available
•OUTSIDE CATERING •TAKEAWAY •PARTY FACILITIES
House -10, South Avenue, Gulshan - 1, Dhaka -1212
Phone : 603507, 871684, Fax # 8802-888802

Sajna MOBILE RESTAURANT
IS NOW AT YOUR DOORSTEP

★ 12-04: Bd. Bank Circle
★ Opp. Biman Off. Motijheel, Kawran Bazar
★ 05-09: Gulshan-2
★ Satmasjid Road, Dhanmondi
★ Uttara

LUNCH BOX &
*DOSA *RAJ KACHURI *MIXED CHAT * PAPRI CHAT
*CHOLA BATURA *DAHI VADA *EGG ROLL *CHICKEN ROLL
*BEEF ROLL *ICE CREAM .....
HOUSE # 10, SOUTH AVENUE, GULSHAN-1, DHAKA - 1212,
PHONE # 603507, 871684 FAX # 8802 - 888802

EXECUTIVE SEARCH

A leading Real Estate Company requires an executive for it's Marketing Dept. The incumbent should conform to the following prerequisites:-

a. Should have a minimum of 3-5 years of marketing experience in the field of Real Estate.
b. Should have sufficient contacts with AD firms and have knowledge about designs, advertisements & hoardings.
c. Should have sufficient knowledge of matters pertaining to apartment registration, VAT, Bank loan, etc.
d. Be able to prepare preliminary feasibility reports for new apartment projects.
e. Should have sufficient knowledge regarding preparation of Memorandum of Understanding (MOU)
f. Computer knowledge will be considered an added qualification:

Conditions will be relaxed for incumbents, otherwise found suitable.

Salary will be commensurate to one's experience.

Write to
Managing Director
Western Developers Ltd.
147/1, Old Airport Road, (2nd Floor), Opposite Kalmilata Bazar, Bijoy Saharani, Dhaka - 1215

Last date for application - 31st August 97

SUMMON/NOTICE

IN THE COURT OF SUB-JUDGE & ARTHARIN ADALAT NO-4 DHAKA

TITLE SUIT NO-113/92

Rupali Bank Ltd.
Rajarbagh, Branch ..... Plaintiff.

-Vs-

(1) M/s. Rahman & Brothers
135, Shantinagor, Dhaka.

(2) Mr. A.F.M. Golam Rahman
S/o. Late Golam Mostafa,
Prop. M/s. Rahman & Brothers
135, Shantinagor, Dhaka.

(3) Dr. Alamgir Mati, S/o, Golam Mostafa,
Guarantor and Director of Accounts
M/s. Rahman & Brother,
135, Shantinagor, Dhaka. ..... Defendants.

By this notice the above mentioned defendants are notified that the plaintiff Bank has filed the above suit for realisation of Tk-3,71,310.50 Only. as on 5.9.92 against you.

Therefore, you are directed to appear in the court in person or an advocate on 4. 9. 97 to reply if any. Other-wise the above suit will be heard exparte.

Given under my signature and seal of the court on this the 11 day of August 1997.

By Order
Mohammad Ali Bhuiya
Sheristader
Sub-Judge & Artha Rin Adalot No-4
DHAKA