France thrash Turks

PARIS, Oct 10: Barcelona defender Laurent Blanc inspired France to a 4-0 victory over Turkey in a friendly international on Wednesday, taking the 1998 World Cup hosts' unbeaten run under coach Aime Jacquet to 30 matches, reports Reuter.

Blanc, brilliant in defence and attack, made a run through the middle in the 33rd minute to take a superb lofted pass from captain Didier Deschamps which beat the Turkish offside trap and chipped over goalkeeper Rustu Recber for his 11th goal in 56 internationals.

Less than two minutes later Youri Djorkaeff turned to lob an equally fine ball into the path of Marseille midfielder Reynald Pedros, who brought it down brilliantly with his left foot and lobbed the advancing Rustu.

The fine understanding between Zinedine Zidane and Djorkaeff have built, brought the third goal when the Juventus midfielder sent the Internazionale forward through to round Rustu and score five minutes after the break.

Substitute winger Robert Pires scored the fourth with a lob from way out on the right seven minutes from time for his first goal in his second international.

Headingley in depths of despair

LEEDS, England, Oct 10: The owners of Headingley, one of England's best known cricket grounds, tried on Tuesday to persuade Yorkshire not to leave for a new 50-million-pounds (78 million dollars) stadium near Wakefield, reports Reuter.

Yorkshire said at a press conference on Monday they would abandon the Leeds ground before the end of the century, ending more than 100 years' association between club and site and threatening Headingley's status as a Test match venue.

The county side are tenants at the historic ground and say they are frustrated over their inability to capitalise fully on Test match proceeds or to expand the limited facilities.

The new 25,000 capacity all-seater stadium they plan to move to is to be built at nearby Wakefield and will include five practice pitches, a cricket academy, a museum, a hotel and a railway station.

But on Tuesday, Headingley's owner, the Leeds Cricket, Football and Athletic Company, said they would urge Yorkshire to change their minds.

"We were disappointed with the Yorkshire statement at their press conference of their intention to leave Headingley," the company said in a statement.

"We believe there is a long way to go before their move becomes a reality and we will continue in our attempts to convince them to remain at Headingley.

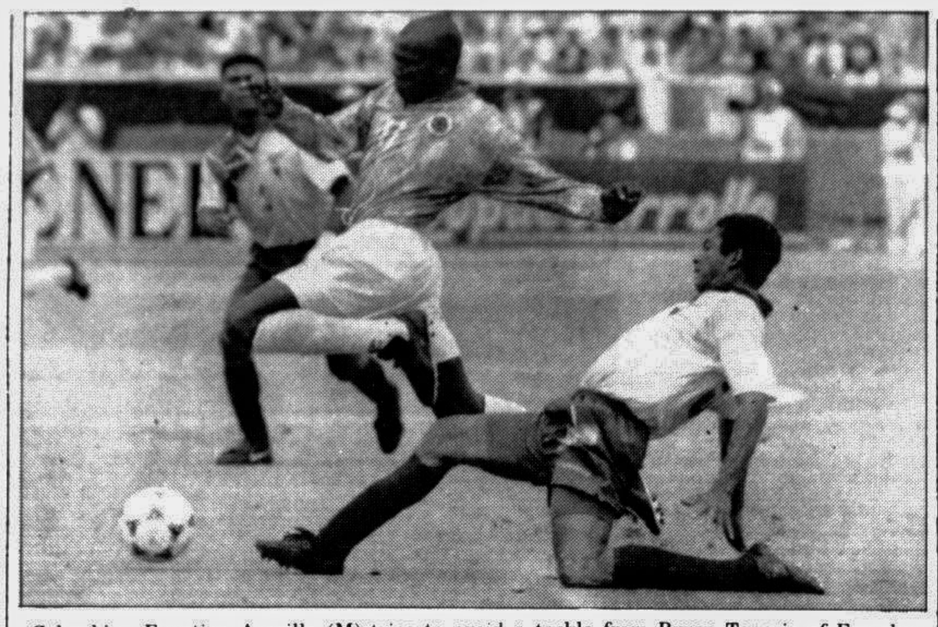

Colombian Faustino Asprilla (M) tries to avoid a tackle from Byron Tenorio of Ecuador during their World Cup qualifier in Quito, Ecuador on Oct 9. — AFP/UNB photo

Asprilla Colombia's ace

QUITO, Oct 10: Faustino Asprilla scored his sixth goal in five World Cup qualifiers to give Colombia a 1-0 win over Ecuador on Wednesday, reports Reuter.

The victory kept them top of the South American qualifying competition.

Asprilla struck in the 72nd minute with a spectacular effort to end a 100 per cent home record for Ecuador, coached by former Colombia national team boss Francisco Maturana.

The Newcastle striker blasted an angled shot into the net after being set up by substitute Anthony de Avila to silence a sellout 45,000 crowd at the Atahualpa stadium.

Ecuador, who have never played in the World Cup finals, began the day second in the single South American group thanks to three home wins. Their victims included Argentina.

Colombia had more possession in the first half but Ecuador looked more dangerous, with goalkeeper Farid Mondragon forced to make several difficult saves from strikers Ecuador Hurtado and Brazilian-born Gilson de Souza.

Colombia became more incisive after coach Hernan Dario Gomez, Maturana's assistant in the last two World Cups, brought on De Avila and Harold Lozano for Brazilian-based Freddy Rincon and Victor Hugo Aristizabal in the 61st minute.

The rarified air of Quito, which lies 2,800 metres above sea leel, seemed to have little effect on Colombia who pressed for a second goal towards the end as the home team ran out of attacking ideas.

Colombia itself came to a near standstill during the game, played in the middle of the day local time, with public and private companies shutting up shot for two hours.

Thousands watched the match on giant screens erected in public squares around the country. Even President Ernesto Samper interrupted an engagement to watch the game with his advisers.

The result gave Colombia, with four wins and a draw in five games, a four-point lead over Ecuador, who stayed second in the group despite the defeat.

The top four in the nine-team group qualify for the 1998 finals in France.

Away in Asuncion, hosts, Paraguay, who drew away to Argentina last month thanks to a goal by their goalkeeper Jose Luis Chilavert, beat Chile 2-1 with both goals coming from their central defenders.

The result put Paraguay fourth in the group and, with a win away to Uruguay already under their belts, they look a good bet to reach the finals for the first time since 1986.

Chile were left in seventh place with only one win in four outings, although they have played three of their matches away.

Paraguay, backed by a 40,000 crowd in their notoriously intimidating Defensores Del Chaco stadium, took the game to their opponents early on and wasted four clearcut chances in the first 20 minutes.

STANDINGS

Team	GP	W	D	L	GF	GA	Pts
Colombia	5	4	1	0	10	3	13
Ecuador	5	3	0	2	8	6	9
Argentina	5	2	2	1	9	6	8
Paraguay	4	2	1	1	5	3	7
Uruguay	4	2	0	2	4	5	6
Bolivia	4	1	1	2	7	5	4
Chile	4	1	1	2	7	8	4
Peru	4	0	3	1	2	5	3
Venezuela	5	0	1	4	4	15	1

Note: Brazil qualify as defending champions. Top four teams advance to the finals.

Estonia steal the show

LONDON, Oct 10: While 15 World Cup qualifiers in Europe served up their usual drama on Wednesday, a match that was not played stole the spotlight and earned what will be a lasting place in soccer folklore, report agencies.

Minnows Estonia, never likely to achieve much on the field, failed to take the field for their scheduled Group Four qualifier against Scotland who went through the technicality of kicking off against absent opponents before the match was abandoned after three seconds.

The farce in Tallinn arose because Scotland, with FIFA's backing, asked for the kick off time to be brough forward nearly three hours because of the poor standard of temporary floodlighting in the stadium.

Although the kick off was agreed in advance between all the necessary officials and FIFA, Estonian team officials claimed they could not get the team from their training ground to the stadium in time, could not ensure security or get TV schedules altered.

As a result they failed to turn up for the match and are now likely to incur the wrath of FIFA who will almost certainly rule on November 7 that Scotland are awarded the tie 3-0.

However, UEFA president Lennart Johansson, a FIFA vice-president, said on Swedish TV "Based on the facts I have, I think the match should be replayed. That would be best for all the parties involved."

In matches that did go ahead as scheduled European champions Germany overcame the loss of seven injured players to brush Armenia aside 5-1 in a Group Nine qualifier in Yerevan.

Germany, playing their first qualifying match, showed they have lost none of their power with a succession of goals from Thomas Haessler (20th and 39th minutes), skipper Juergen Klinsmann (26th), Fredi Bobic (69th) and Stefan Kuntz (80th). Karapet Mikaelyan scored a consolation for the home side just before the end.

Ukraine, who beat Portugal on Saturday, stay top of the group but Portugal improved their standing to second with a 3-0 win in Albania.

The Czech Republic, beaten by the Germans in final of Euro '96 in June, failed to impose themselves on Spain and the two Group Six contenders fought out a 0-0 draw in Prague. The Czechs and Spaniards each have four points from two games trailing leaders Yugoslavia with nine points from three games.

England, who lost to Germany in the Euro '96 semifinals, returned to Wembley for the first time since then and came from behind to beat Poland 2-1 thanks to two first half goals from Alan Shearer.

England stay top of Group Two on goal difference from Italy, who also made it two wins out of two with their 1-0 victory over Georgia in Perugia. Fabrizio Ravanelli was their match-winner.

In Group 5, Russia played a 1-1 draw at Israel leaving both teams tied atop the group with four points in two games. Bulgaria have three points in two games.

In a key Group 4 game, group leaders Sweden lost at home to Austria 1-0 on a goal in the 12th minute by Werder Bremen striker Andreas Herzog. The Swedes stayed atop the group with six points and Austria moves into a second-place tie with Scotland with four points.

In Group 1, Denmark won at home 2-1 over Greece to pull into a first-place tie with the Greeks with six points each.

In Group 3, Norway got three goals from Kjetil Rekdal in the final 10 minutes to swamp Hungary 3-0 and move atop the group with six points in two games.

In other games: Group 8 — Ireland 3, Macedonia 0; Iceland 0, Romania 4.

Group 4 — Belarus 1, Latvia 1.

Group 7 — San Marino 0, Belgium 3.

Jansher, Eyles in final

DOHA, Oct 10: World number one Jansher Khan and Australian rival Rodney Eyles will contest the Qatar Open squash final for the third time in a row after winning their semifinals on Wednesday, reports Reuter.

Jansher, seven times world champion, beat Eyles in the last two Qatar finals and will aim to win the title for the fifth consecutive time today.

Pakistan's Jansher defeated unseeded Frenchman Julien Bonetat 15-8, 15-11, 15-8 in the first semifinal which lasted 53 minutes.

Eyles, who inflicted a rare defeat on Jansher in the Hong Kong Open final in August, beat fifth seeded Chris Walker of England 17-16, 15-10, 11-5, 15-10 in 61 minutes.

Jansher had been surprisingly sluggish in his earlier matches.

He needed five games to get past Egypt's Ahmed Barada in the second round and four to beat England's Simon Parke in the quarterfinals.

"I played my best match of the week today," Jansher said. "I felt very tired in the earlier rounds and lost concentration. But today when I had the chance to kill the ball I took it."

Diego's manager gets into hot water!

BUENOS AIRES, Oct 10: Argentine police on Wednesday launched an intense hunt for soccer star Diego Maradona's manager Guillermo Coppola after police raided his home and found cocaine that they said was intended for sale, report Reuter.

Judge Hernan Bernasconi ordered the arrest of Coppola after more than one pound (500 grams) of cocaine was found hidden in a large flower vase filled with sand.

"In the police raid we found half a kilo (gram) of cocaine and some tablets, which we still can't determine if they're drugs," he told reporters. "The immediate detention of Coppola was ordered via fax to various police departments."

The judge said the arrest was ordered on grounds of "possession of drugs for commercial purposes."

Bernasconi has ordered several drug raids in recent days, in which the brother-in-law of Maradona, Gabriel Esposito and former soccer player Alberto Tarantini were arrested.

"It surprised us (to find cocaine) but the procedure is indisputable because the raid was carried out in the presence of witnesses and Coppola's lawyers," Bernasconi said. He said he had no evidence against Maradona.

"I can't tell you whether others have been detained but we don't rule out the possibility of carrying out more raids," he added.

Separately, police commissioner Emilio Azzaro said Coppola's apartment had been watched since March. "I think Coppola is still in Argentina. It's difficult to hide with a name that famous," he told local radio.

Italy to tour Bosnia

ROME, Oct 10: Italy have agreed to play a soccer friendly against Bosnia in Sarajevo next month, a spokesman for the Italian Soccer Federation said on Thursday, reports Reuter.

The spokesman said a date for the match had not yet been confirmed but Italy's sports daily Corriere Dello Sport said it would be held on November 6.

Italy will be the first national team to play in Sarajevo since the end of the Bosnian conflict.

After successfully staging an international athletics meeting last month in the Kosevo Stadium, Bosnia had sought to play their home World Cup qualifying matches there.

However, FIFA, soccer's world governing body, ruled that their home matches should be held at the neutral venue of Bologna, Italy. Bosnia played a first qualifying match against Croatia in Bologna on Tuesday and were defeated 4-1.

The federation spokesman said he could not confirm a report in Corriere Dello Sport that Deputy Prime Minister Walter Veltroni would accompany the Italian squad to Sarajevo.

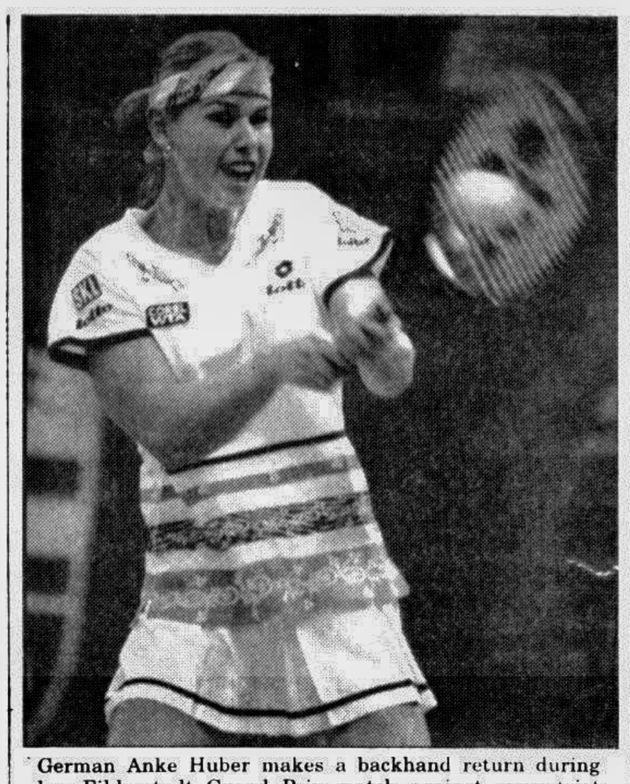

German Anke Huber makes a backhand return during her Filderstadt Grand Prix match against compatriot Elena Wagner in Germany on Oct 9. Huber won 6-2, 6-1. — AFP/UNB photo

Dunga's day

TOKYO, Oct 10: Brazilian 1994 World Cup competitor Dunga was named Most Valuable Player as his rest-of-the-world side beat a Japanese selection 2-1 in a J-League All-Star match here Thursday, reports AFP.

The multi-national team collected 3.4 million yen (30,600 dollars) for the win, while Dunga, whose real name is Carlos Caetano Bledorn Verri, was awarded one million yen.

After several misses, Dragan Stojkovic of Yugoslavia finally set up Brazilian Antonio in front of the Japanese goal in the 24th minute.

The touring team increased their lead to 2-0 with a 66th-minute goal from Brazilian Bismark on a golden passing play from Guido Buchwald of Germany and Brazilian Edilson, top J-League goal scorer.

Japanese Olympic team member Masakiyo Maezono scored in the 85th minute.

Earlier, Stojkovic, Dunga and Bismark dominated play until Italian Salvatore Schillaci replaced Stojkovic in the 26th minute.

In the seventh minute, Edilson shot a pass from Stojkovic and Dunga over the bar, while Stojkovic produced a near-perfect pass to no avail for Akhric Tsveiba of Ukraine in the 13th minute.

Bismark narrowly missed a right-footer on another Stojkovic pass in the 23rd minute.

Tough time awaits Muster

VIENNA, Austria, Oct 10: Top-seeded Thomas Muster and fifth-seeded Boris Becker fought their way to the second round of the 800,000 dollars CA Trophy tournament Wednesday, where they will face tough opponents, report agencies.

Muster defeated unseeded Gianluca Pozzi of Italy 7-5, 6-4. In Thursday's second round match, Austria's favourite son will face off with Sweden's veteran Stefan Edberg.

Becker faces fellow German Michael Stich, after scraping through his first round match against Australian Mark Woodforde, whom he finally defeated after more than two hours of play 7-6 (7/2), 3-6, 6-4.

Muster was by no means certain of victory.

"I have to improve enormously, have to do everything better. Otherwise, there's no chance against Stefan. He's the favourite," Muster said after the first round match, in which he missed a break at 5-4 that would have given him the first set. He had to play out two more games before Pozzi turned in a bad service game, allowing Muster to clinch the set 7-5.

In the second set, Muster led 4-1 before a rebreak helped Pozzi to even the score. But Muster retook control of the game and won on his third chance to break the Italian and take the match.

Woodforde gave Becker an even harder time. Becker missed several chances, including two set balls at 5-4 in the first set. He nevertheless went on to win the tiebreaker. But with a strong volley, the Australian took the second set 6-3.

Woodforde had the upper hand in the third set at first, but Becker came back. A double fault by Woodforde gave Becker the leg up he needed and after two hours and seven minutes, Becker won the set on the second matchball.

"With a little luck, I was the winner in the end," Becker said. "This is the second tournament in four months that I've left the court uninjured."

"I have had too many things on my plate lately, a bad cold, the ITF meeting in London, and a tiring promotion tour," he said. "I am not playing at the level I would like to."

Muster's trip to London failed to win a reprieve for the Austrian Davis Cup team following their walkout in Sao Paolo against Brazil last month, and his week is by no means certain to improve.

But his next match is against such an opponent, Edberg, whom he has met eight times in the past without any success.

If I want to win against Edberg, I have to play much better than I did today. I simply just have to do everything better.

"He (Edberg) is obviously the favourite here on the hard court. But my goal is simply to win the next match," said Muster, a finalist here in 1988, 1993 and 1995.

Also on Wednesday, third-seeded Yevgeny Kafelnikov of Russia defeated David Prinosil of Germany, 7-6 (7/2), 6-2.

Prinosil gave the world ranked No. 4 a hard time in the first set, leading 6-5. But on the second ball to take the set, Prinosil's ball got hung up. Kafelnikov won the tiebreak and breezed through the second set.

Sixth-seeded Marcelo Rios of Chile was not so fortunate, losing his first round match 2-6, 4-6 to Arnaud Boetsch of France in just 61 minutes.

Conte sidelined

TURIN, Italy, Oct 10: Midfielder Antonio Conte could be out of action for up to six months after badly twisting his knee during Italy's 1-0 win over Georgia in a World Cup qualifier, European champions Juventus said on Thursday, reports Reuter.

A spokesman said Conte, 27, was certain to miss the side's European Champions' League Group C tie at Rapid Vienna next Wednesday.

Conte twisted his knee in a clash with a Georgian player in the second half of the game on Wednesday and had to be substituted by Dino Baggio.

Morrison on the make?

TULSA, Oklahoma, Oct 10: Heavyweight Tommy Morrison has had no shortage of offers in his bid for a comeback fight after testing positive for HIV, his promoter says, reports AP.

George Foreman, who faces Crawford Grimsley on Nov. 2 in Tokyo, has formally issued Morrison an invitation to fight on that undercard and repeated his desire to meet Morrison in 1997.

বাংলাদেশ শিপিং কর্পোরেশন
Bangladesh Shipping Corporation

International Freight Re-Tender Notice

International Freight Re-Tender is invited from vessel Owners/Agents/Brokers for transportation of 100,000 MT (5 per cent more or less supplier's option) Arab Light Crude Oil from Tastanura, Saudi Arabia to Chittagong under lifting layoan 26th October, 1996 on account of Bangladesh Petroleum Corporation (BPC). Tender schedule (detailed terms and conditions) may be obtained from undermentioned address during office hour on or before 15th October, 1996 on payment of Tk 200/- (Taka two hundred) only in cash to Accounts Department of the office mentioned below. Tender closing 1000 hours (BST) on 16th October, 1996.

Serajul Huda
General Manager,
Chartering and Tramping Department
Bangladesh Shipping Corporation
BSC Bhaban, Saltgola Road,
Chittagong, Bangladesh
Telephone: 505680-Office
505730-Residence

BSC/PR-178/10-10
D-1095

Headquarters
Bangladesh Coast Guard
503, DOHS Joarshahara
Baridhara, Dhaka-1206

Date Extension for Receiving/ Opening of Tender

1. Tender receiving/opening date published vide DFP-20587 dt 12-9-96 for procurement of HF 400 watts Transceiver for Bangladesh Coast Guard has been extended from 10 Oct '96 to 30 Oct '96.

2. All other conditions and timings will remain unchanged.

DFP-22759-9/10
G-1185

Director (Ops)
For Director General

Government of the People's Republic of Bangladesh
Bangladesh Road Transport Authority
Old Airport Road, Allenbury
Tejgaon, Dhaka

No— BRTA/29A/96/

Re-Notification for Office Hire

Wanted on rent 9,000 (nine thousand) sq ft one or two unit (side by side or upstairs-downstairs) house with wide space on building premise and other facilities on rent at Mirpur, Section 13 along main road or nearby for immediate shifting of Dhaka Circle Licence & Route Permit branches at Mirpur of Bangladesh Road Transport Authority.

Interested owners of eligible houses to let at the above area are once again requested to apply to the undersigned with plan of house stating rental per square foot and other terms & conditions by 12-00 Noon of 19-10-96.

Md. Zahir Uddin
Deputy Director (Admin)
Phone : 9114488

DFP-22477-6/10
G-1182

The Daily Star Entertainment Guide

Friday 11th October
(All programmes are in local time. There may be changed in group programmes)

BTV

Morning Session

8:00am Opening Announcement **8:10** News in Bangla **8:15** Alor Dishari **8:40** Kalakakoli **9:05** Educational Film: The World of Mathematics/Numbers and Figures **9:30** Comedy Series: Murphy Brown **10:00** The News **10:05** Moner Mukure: Retelecast of Selected Drama **11:15** Engligh Film **11:55** Shiksa-Dhiksa **12:30** Evening Transmission

Evening Session

2:30pm Opening Announcement Al-Quran Programme Summary **2:40** Recitation from the Tripitak **3:00** Bangla Feature Film **4:00** News in Bangla **5:00** News in Bangla **6:00** News in Bangla **6:05** Documentary Film : Silk Road The News **7:00** News in English **7:05** Open University **7:25** Malancha: Modern Songs **7:45** Apanader Chithi Pelam **8:00** News in Bangla **8:30** Drama **9:00** Manabadhikar **10:00** News in English **10:25** Janmabhumi **10:35** Drama series **11:30** News in Bangla **11:35** Tomorrow's programme summary **11:40** Close down

BBC

6:00am BBC Newsroom inc. World Business Report/Asia Today/24 Hours **9:00** BBC World Headlines **9:05** World Focus : Question Time **10:00** BBC Newsday **1:00** BBC World Headlines **1:05** World Focus : Question Time **2:00** BBC World News **2:30** Time Out: The Travel Show **3:00** BBC World News **3:30** Time Out: Floyd's American Pie **4:00** BBC Newsdesk **6:00pm** BBC World Headlines **6:05** World Focus : Everyman **7:00** BBC World News **7:15** World Business Report **7:30** BBC Newshour Asia and Pacific **8:30** Time Out: Tomorrow's World **9:00** BBC World Headlines **9:05** World Focus : Question Time **10:00** BBC World News **10:30** Time Out : Fat Man In France **11:00** The World Today **1:00** BBC World Headlines **1:05** World Focus : The Last Days Of The Wall **1:40** This Multi Media Business **2:00** BBC World News **2:30** Time Out: Film '96 **3:00** BBC World Report inc. World Business Report/ 24 Hours **5:00** BBC World News **5:10** Newsnight

CHANNEL V

6:00am Frame by Frame **7:00** Rewind VJ Sophiya **8:00** Jump Start VJ Trey **9:00** Frame by Frame **11:00** The Vibe VJ Luke **12:00noon** Rewind VJ Sophiya **1:00** By Demand VJ Trey **2:00** Frame by Frame **2:30** First Day First Show **3:00** Videocon Flashback **3:30** Soul Curry **4:00** Planet Ruby **4:30** By Demand VJ Trey **5:30** Rewind VJ Sophiya **6:00pm** Billboard US Countdown **8:00** The Vibe VJ Luke **9:00** The Indian Top 10 **10:00** First Day First Show **10:30** The Ticket **11:00** V Spot **12:30** Big Bang VJ Alessandra **1:00** Haysah **2:00** Over The Edge VJ Sophiya **3:00** Big Bang VJ Alessandra **4:30** Top Of the Pops **5:00** The Ride VJ Trey

STAR PLUS

6:30am Voltron **7:00** Teenage Mutant Ninja Turtles **7:30** G I Joe **8:00** Saber Rider And the Star Sherrif **8:30** Adventures Of Black Stallion **9:00** Aerobics Oz Style **9:30** Charles in Charge **10:00** Mr Belvedere **10:30** The Urban Peasant **11:00** Fashion Television **11:30** The Flying Doctors **12:30** Santa Barbara **1:30** The Bold & The Beautiful **2:00** The Oprah Winfery Show **3:00** Remington Steele **4:00** The Urban Peasant **4:30** Fashion Television **5:00** Teenage Mutant Ninja Turtles **5:30** Adventures Of Black Stallion **6:00pm** Lost in Space **7:00** Home and Away **7:30** Charles In Charge **8:00** MASH **8:30** Hearts Afire **9:00** Grace Under Fire **9:30** Dynasty **10:30** The Bold and The Beautiful **11:00** Santa Barbara **12:00mn** The New Twilight Zone **12:30** The X-Files **1:30** Baywatch Nights **2:30** Fashion Television **3:00** Movie : "Find the Lady" **5:00** The Sullivans **5:30** Barnaby Jones

STAR SPORTS

7:30am International Motorsports News **8:30** Futbol Mundial **9:30** Cricket The Great Asian Matches Wills World Cup Kenya v West Indies From Pune, India **2:30** Marlboro League 96 CNFL **3:00** World Wrestling Federation Mania **4:00** Live Beijing Open 1996 2 Quarter Final Matches **7:30** Wld Rally Champs Telstra Rally Australia **8:30** The Asian Football Show **9:30** NBA-Inside Stuff **10:00** Sports India **11:00** Same Day Delay Alfred Dunhill Cup Day 2 **2:00** World Wrestling Federation Menia **2:30** Prime Boxing **5:00** This Is The PGA Tour

STAR MOVIES

7:30am Musical : Carouse G (Arabic Subtitles) **9:30** Adventure : Endless Summer II 15 (Arabic Subtitles) **11:30** Musical : The Gang's All Here PG (Arabic Subtitles) **1:30** Comedy: Making Mr Right 15 (Arabic Subtitles) **3:30** Adventure : The Skateboard Kid 12 (Arabic Subtitles) **5:30** Film Club : My Briliant Career PG (Arabic Subtitles) **7:30** Comedy : Surf Ninjas 15 (Arabic Subtitles) **9:00** UK Top Ten **9:30** Gold: At Close Range 18 (Arabic Subtitles) **11:30** Friday Fury : Kill Zone 18 (Arabic Subtitles) **1:30** After Dark : Blood Money 18 (Arabic Subtitles) **3:30** Comedy : House Party 18 (Arabic Subtitles) **5:30** Horror : The Terror Within 18 (Arabic Subtitles)

ZEE TV

5:30 Surtal **6:00** News **6:30** Jagran **7:00** ZED **8:30** Aap Ki Adalat **9:00** Ashiana **9:30** Maa **10:00** Gaane Anjane **10:30** Akbar Birbal **11:00** Surtaal **11:30** Dream Merchants **12:00** Jaal **12:30** TMM **2:30** Tara **3:00** Kurukshetra **3:30** Lijjat Khana Kazana **4:00** Lamke Khubsurat **4:30** Shayad **5:00** ZED **5:30** Casper Kya Scene Hai **6:00** Dhak Ghar/Apna Ghar **6:30** Bournavita Quiz Contest **7:00** No Problem **7:30** Gaane Anjaane **8:00** Hum Honge Kamyaab **8:30** Close Up Antakshiri **9:00** Philips Top Ten **10.00** Andaz **10:30** News **11:00** Adamiya Pradhan Mantri **11:30** Nafrat **12:00** Banegi Apne Baat **12:30** Nirma Aahaa **1:00** The Zee Horror Show **1:30** 17 Sherley Road **2:00** Arabic Programme **2:30** TMM **4:00** Mano Ya Na Mano **4:30** Campus **5:00** Jagran

EL TV

00:30 Mein Nashe Mein Hoon **1:30** Tarane Aur Fasane **2:30** Party Time **3:30** Jugal Jodi **4:30** Jasbaat **5:30** Mein Nashe Mein Hoon **6:30** Tarane Aur Fasane **7:30** Party Time **8:30** Jugal Jodi **9:30** Jasbaat **10:30** Fat Or Fit **11:00** Hafta Hafta **11:30** Gambler **12:00** Abhinetri **12:30** Talaash **1:00** Hee Hee Ha Ha **1:30** Teen Deviyan **2:00** Kishore Kumar Special **3:00** Karm **3:30** Instinct Purush Kshetra **4:30** Chalo Cinema **5:00** Neem Gum Jayega **5:30** Guzara Hua Zamana **6:30** Young Buzz **7:30** Top Of The Tops **8:00** Chehere **8:20** Kinetic Haseen Pal **8:30** Manoranjan **9:00** Atco Ru-Ba-Ru **9:30** Brigadier Balwant Bhawan **10:00** Akansha **10:30** Stand By **10:40** Sunsani **11:00** Hakka Bakke **11:30** Zandu Balm Dance Mania **12:00** Kinetic Haseen Pal **12:10** Prafull V3+

PTV

8:00am Tilawat Aur Tarjuma/Hamd/Naat **8:20** Boltay Haath **8:35** Sada-E-Kashmir **9:10** Dastar Khwaan **9:35** Karb **11:00** Khabrain **11:15** English Film : Love **11:45** Sports Prog **2:02** Bismillah **2:15** Fehm-ul-Quran **2:40** Natak Rang **3:25** Ek Raat Ek Kahani **4:40** Sehat Aur Sukoon **5:25** Biology for 10th **5:55** Uffaq **6:25** Aiou Courses **7:20** Full House **7:45** English News **8:10** Fun Time Poppet Show **8:45** Paal Do Paal (Serial) **9:00** Break for Headlines News **10:00** Khabarnama & Com-mercial News **10:35** Lollywood Top Ten Countdown Film Music **11:35** Spectrum **12:00** Friday Night Classic Cinema & Khas Khabrain/Close down

SONY ET

8:30am Gaane Jaane Maane **9:00** The Three Stooges **9:30** Dennis The Menace **10:00** I Dream Of Jeannie **10:30** Surf-Wheel Of Fourtune (Game Show) **11:00** Siddhi **11:30** (Serial) **12:00** (Serial) **1:30** TBA **2:30** Cine Matinee-Hindi Feature Film **5:00** Apne Jayse Types **6:00** Mere Massege Meri Geet (Viewers Demand Songs) **6:30** Dennis The Menace (Hindi Dubb English Film) **7:00** Premier

7:30 I Dream of Jeannie **8:00** Surf-Wheel Of Fourtune (Game Show) **8:30** Cine Prime-Hindi Feature Film **11:30** Chamatkar **12:00** Ghaav **12:30** O'Maria **1:00** Janee Kaha Mera Jigar Gaya Ji **1:30** Surf-Wheel Of Fourtune (Game Show) **2:00** Premier **2:30** Closed

DD 7

10:30 Janmadin **11:00** Rabindra Sangeet **11:15** Light Instrumental Folk Songs **12:30** Swapner Bazar **01:00** Janani **1:30** Trishna **2:00** Rodon **2:30** Close-up **3:00** Sur Sangeet **3:30** Nijer Sange Dekha **5:05** Nepali Prg **5:30** News **5:35** Health Programme **6:00** Palli Katha : Banglar Mukh **6:30** Bhanga Aaina **7:00** Ek Diner Sultan **7:30** Bangla Sambad **8:00** Geet Sangeet **8:30** Irsha **9:00** Janani **9:25** Sahitay Sanmshkriti **10:00** Bengali Movie Club Film Show

ZEE CINEMA

06:30 Tarana **07:00** Raaz 9 **09:00** Anban **9:30** Film : Mere Dharam **12:15** Aaj Anadi Kal Khiladi **12:30** Film : Sitamgar **03:15** Songs **3:45** Film : Nandan **6:30** Film : Ayasunoor (Tamil) **9:15** Songs **10:00** Film : Pukar (B/W) **12:45** Film : Muskurhat **3:30** Off Screen **4:00** Film : Premi Gangaram