HI!

Hope you enjoyed the last issue of Disney Time. You all can increase your knowledge with the Mickey Wonders Why column. Do check out the Weird Yet True facts. Come take a drive with me in my car around town. See if you can figure out 'What in TARnation' and the AB puzzle.
Look out for more activities in next week's issue with Donald Duck.
Love,
Mickey

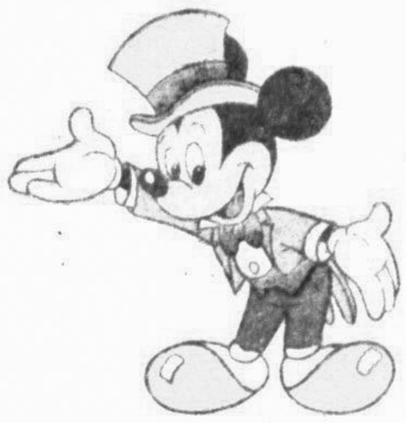

There is enough water in the oceans of the world to provide 365 million tonnes for every person on earth.

SAD PLANTS
Plants that are dying of thirst actually cry out for help. As a dehydrated plant sucks the last drops of moisture from its fibres it makes a sound too high-pitched for humans to hear.

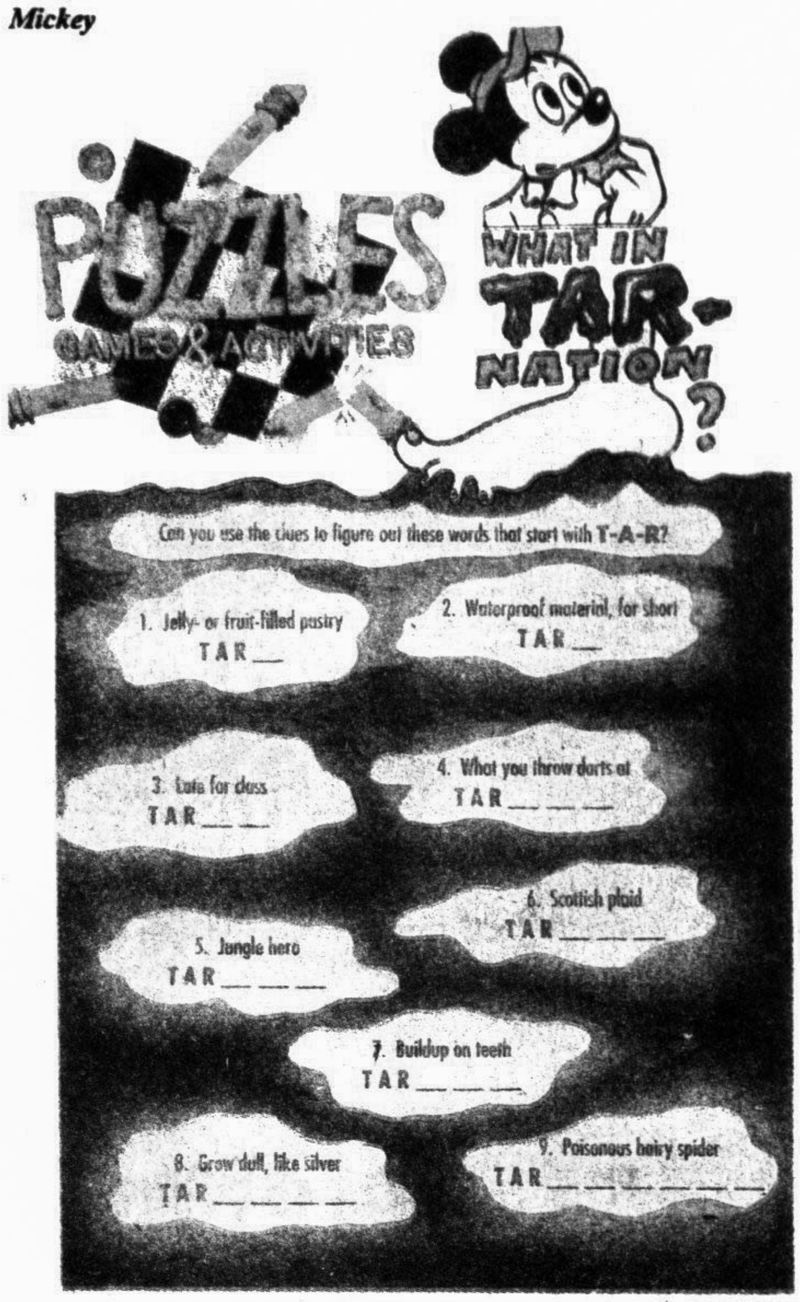

WHAT IN TAR-NATION?
1.Tart 2.Tarp 3.Tardy 4.Target 5.Tarzan 6.Tartan
7.Tartar 8.Tarnish 9.Tarantula

SEND IN YOUR JOKES, POEMS, LIMERICKS, DRAWINGS TO THE DAILY STAR, GPO BOX NO. 3257, DHAKA 1205

Humans breathe about 500 million times during their lifetime

Thanks a lot, Mum! Many countries have no restrictions on what parents can name their babies. Here are real names of some English kids destined for distress: Mineral Water, River Jordon, Windsor Castle, Stone Wall.

The longest word in the Swedish language is Nordostersjokustartillerimyggsparningsentusiastoranläggningsmaterielunderhållsuppföljningssystemdiskussionsinlaggningsförberedelseerbjuden. This handy little piece of vocab means "Preparatory work on the contribution to the discussion on the maintaining system of support of the material of the aviation survey simulator device within the north-east part of the coast artillery of the Baltic." PHEW!

Slugs have four noses

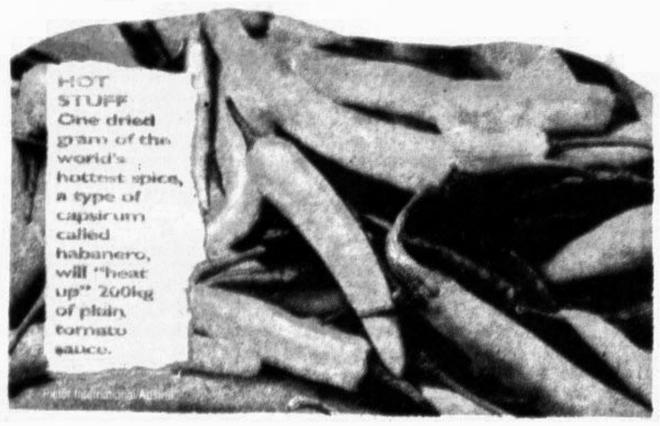

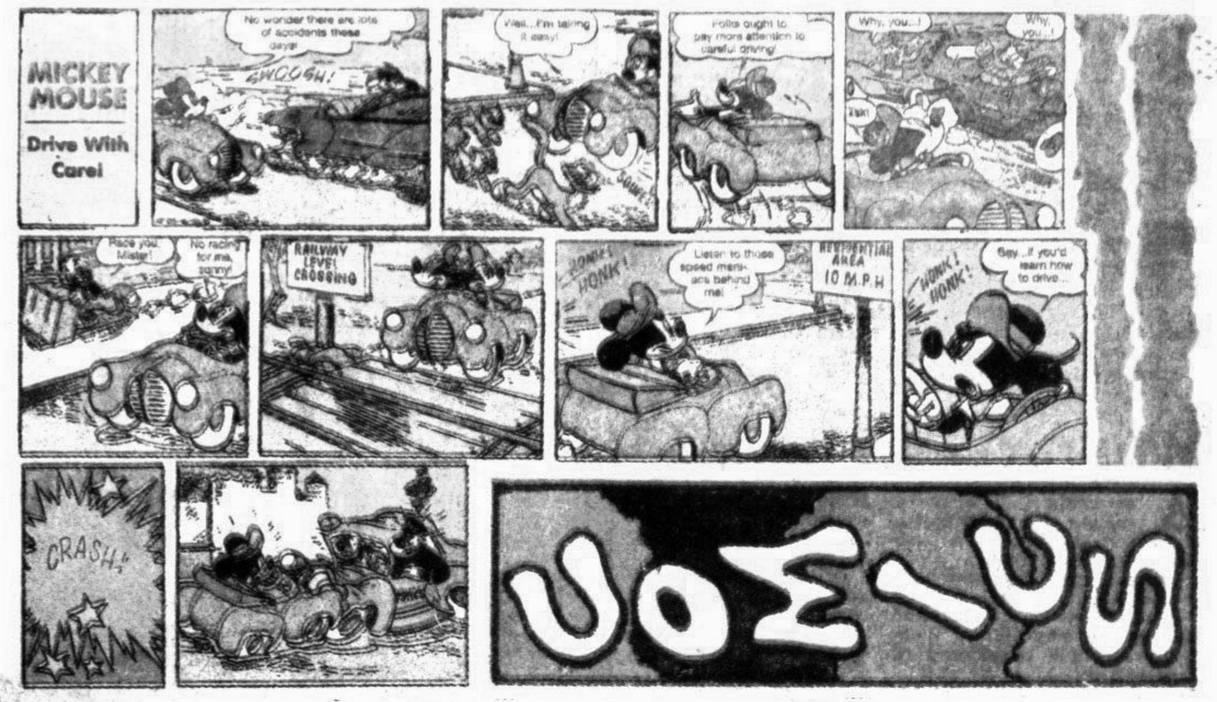

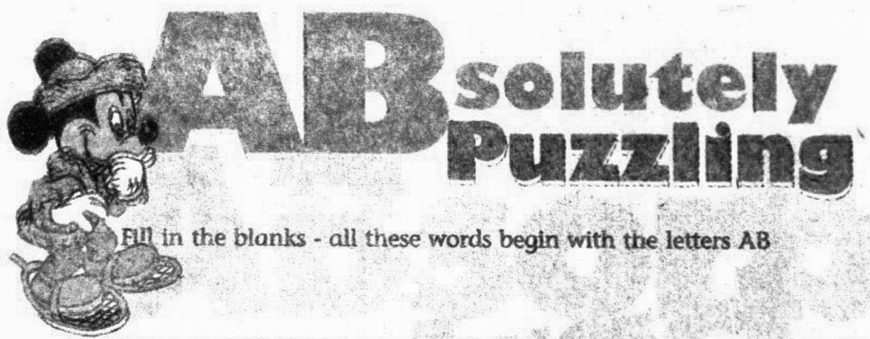

Fill in the blanks - all these words begin with the letters AB

1. A monastery or convent AB ___
2. To make a word shorter AB _ _ _ _ _ _ _
3. The power or skill to do something AB _ _ _ _
4. To be on or in a ship, train or bus AB _ _ _ _
5. The native inhabitants of a country AB _ _ _ _ _ _ _
6. Around AB _ _ _
7. Mountain climbers' method of descending down a rock face AB _ _ _ _ _ _ _
8. A vague person is AB _ _ _ _ _ _ _ _ _ _

ABsolutely Puzzling
1. Abbey
2. Abbreviate
3. Ability
4. Aboard
5. Aborigines
6. About
7. Abseiling
8. Absent-minded

Why do woodpeckers peck trees?

To find food. Woodpeckers eat little insect grubs, beetles, and ants that live in or under the bark of trees. They pick up the insects with their very long, very sticky tongues before they have time to run away!

MICKEY WONDERS WHY

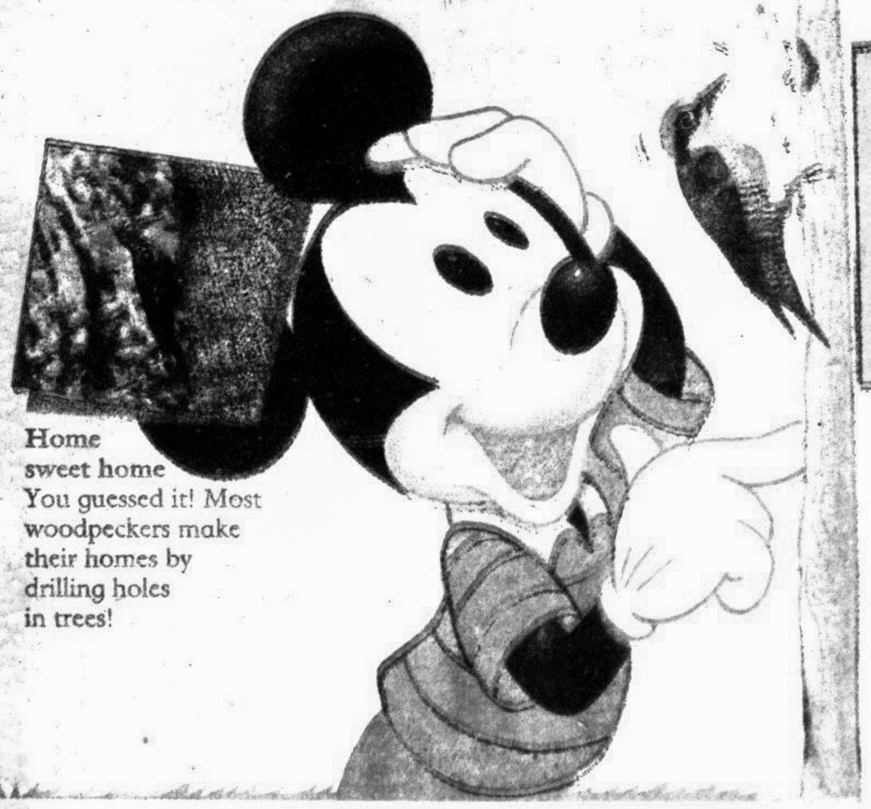

Home sweet home
You guessed it! Most woodpeckers make their homes by drilling holes in trees!

Tap, tap, peck!

- Woodpeckers may peck up to 12,000 times a day.
- The European green woodpecker will gobble up thousands of ants in just one day.
- The acorn woodpecker drills holes in trees to store its winter food supply of hundreds of acorns.

Headache? No siree!
You'd think the poor old woodpecker would get one mighty big headache from all the pecking, but it doesn't. Its skull and beak are specially designed to prevent headaches.

©DISNEY