Special Olympics

More gold for Bangladesh

Bangladesh won gold and silver in women's softball throw in the Special Olympics at New Haven, USA Wednesday, according to a message received here yesterday, reports BSS.

Fahmida Hossain won the gold while Lulu Marjan got the silver in the event.

In the badminton (men's) doubles, Kazi Ehsan Haque and Shafiqul Islam Shanto won the bronze while Rumana Salam bagged the bronze in the women's single event.

Bangladesh, earlier, won two golds and one silver in the games.

7th SAF Games

200 may represent Bangladesh

Sports Reporter

Bangladesh is likely to be represented by a 200-strong delegation at the Seventh SAF Games beginning at the South Indian city of Madras from December 20.

This was disclosed by the Bangladesh Olympic Association (BOA) Secretary General Bashir Ahmed following a meeting of the BOA Executive Committee on Thursday.

The break-up of the number of participants in different events is as follows: Swimming (men and women) — 20, Shooting (men and women) — 21, Table Tennis (men and women) — 8, Boxing — 9, Wrestling — 10, Weight Lifting — 8, Judo — 8, Tennis —4, Basketball — 12, Hockey — 20, Volleyball — 12, Kabaddi —12 and Football — 20. The number of athletes has not yet been finalised.

There will be two coaches each for swimming and shooting, whereas all the other events will have one coach each.

The BOA secretary also disclosed that the Sports Ministry has sanctioned an amount of Tk 1.5 crore for preparation and participation of the Bangladesh delegation. However, the BOA has made a prayer for enhancing the grant to Tk. 3.18 crore.

NBL v'ball results

Sports Reporter

Jiban Bima Krira Sangstha recorded on easy 3-0 win over Partners Club in the match of the lone NBL Second Division volleyball league played at the court adjacent to the Dhaka Stadium yesterday.

Jiban Bima won 15-5, 15-3, 15-9. Meanwhile, the match between defending champions Titas Club and Dhaka Shabuj of the First Division was postponed due to a heavy downpour. Four other matches were going on till filling this report.

Baggio joins Milan

MILAN, July 6: Italy World Cup star Roberto Baggio said on Wednesday he had signed a contract taking him from Juventus to Italian league rivals AC Milan, reports Reuter.

"I realise Juventus made every effort, as far as their budget and shareholders allowed, to keep me," he said after Juventus confirmed his departure.

"But as a professional I must get the most out of my sporting career. That is why I signed a contract with Milan, a decision I am completely satisfied with."

Baggio, whose future had been the subject of feverish speculation in Italy since Serie A champions Juventus sought to renew his contract on a lower salary, said he hoped the financial details would be finalised soon.

He said he was sad to be leaving Juventus after five seasons that had been crucial to his career.

Juventus said in a statement that Baggio had told them he had reached "an agreement that would bind him to Milan for the coming seasons" and wished him well.

Copa America

Brazil take on Ecuador

RIVERA, Uruguay, July 6: Brazil are likely to play only four of the team that won last year's World Cup when they face Ecuador here on Friday in the Copa America, reports AFP.

Right-back Jorginho, centre-back Aldair and Midfielders Dunga and Zinho are the only survivors from the Pasadena Rose Bowl penalty win over Italy.

Star strikers Romario and Bebeto did not make themselves available but veteran coach Mario Zagalo, back in command, believes Edmudo and Tulio could prove just as effective.

Basically, Zagalo goes for the same side that beat England 3-1 at Wembley in June for the Umbro Cup, with the exception of Botafogo striker Tulio for 18-year-old Ronaldo, who plays for Dutch side PSV Eindhoven.

Hughes signs for Chelsea

LONDON, July 6: Wales striker Mark Hughes finalised his 1.5 million pounds (2.39 million dollars) move from Manchester United to Chelsea on Wednesday and said Ruud Gullit, Glenn Hoddle and Eric Cantona were the reasons why he joined the London Club, reports Reuter.

Hughes, 31, signed a three-year deal and explained: "When the Eric (Cantona) situation occurred, I felt it would be a little bit difficult for Eric to come back and play for United, and that's why I agreed to resign."

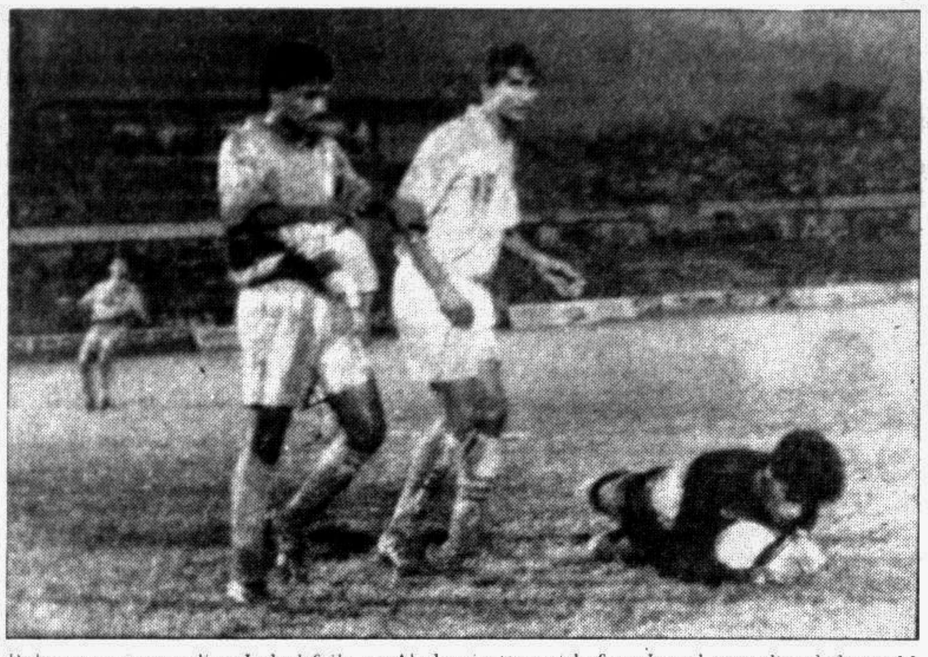

Rahmatganj custodian Lahul foils an Abahani attempt before Jamal (standing left) could pose any threat during yesterday's Lifebuoy Premier Division encounter between the two teams at the Dhaka Stadium. Abahani won the match 3-0. — Star photo

Abahani come to life

Sports Reporter

After a disappointing inaugural league engagement defending champions Abahani Krira Chakra yesterday came out of the shell to earn a resounding 3-0 win over Rahmatganj Muslim Friends Society in the lone Lifebuoy Premier Division football league match at the Dhaka Stadium.

On the resuming day after an unscheduled two-day recess due to unplayable ground condition caused by heavy downpour, Abahani, appearing in the second match under floodlights, led the first half by a solitary goal.

Monem Munna, the sky blues defender turned striker, put them into the lead in the 30th minute with a low drive from an acute angle that found the Rahmatganj net after hitting a defender.

It was Munna's second goal in the current league. He had earlier struck the all-important goal in his sides lone goal win over Farashganj in the inaugural match on June 30.

After the breather Sergei, the Russian midfielder of the Dhanmondi outfit, doubled the margin in the 60th minute. Substitute Swapan made it 3-0 three minutes from the final whistle when the diminutive midfielder slotted the ball into an open net after latching on to a Sergei cross from the left.

But Abahani could have won by a bigger margin had their striker Jamal not spoiled two easy sitters during the last quarter of the one-sided affair.

On a heavy outfield Abahani took control of the match from the word go with Sergei playing the stellar role in every Abahani attack.

But in the fifth minute Munna missed an easy chance when the long serving Abahani defender tapped the ball wide off the mark from close.

In the 23rd minute Munna was once again deprived of a goal when the Rahmatganj custodian Lahul thwarted his blistering shot at the cost of a corner.

Seven minutes later lady luck smiled upon Munna when he broke the deadlock rather fortuously as both Lahul and defender Jaglu failed to clear his scorching drive.

On the other hand Rahmatganj, who were promoted to the elite group as First Division league champions last year, were at the receiving end throughout the 90-minute encounter.

Their misery multiplied when their captain Nazimuddin got the marching order in the 34th minute after receiving his second yellow card for an innocuous looking foul against Munna in the midfield.

It was for the second successive match that Rahmatganj were reduced to ten-men. Earlier, their striker Ripon was sent off during the out town outfit's opening match against Muktijoddha. Rahmatganj also suffered a thrashing by a similar margin at the hands of the last year's runners-up.

With this win Abahani collected full six points from two matches while Rahmatganj are yet to open their account on completion of same number of engagements.

POLICE DRAW

Meanwhile, in the first match of the day babes Police Athletic Club recorded their second successive draw in the Lifebuoy First Division football league when they held Bangladesh Boys to a goalless draw.

In the lacklustre engagement Bangladesh Boys, who were relegated from the Premier Division last year, enjoyed a slight edge over the promotees but failed to win due to poor marksmanship.

The draw left Police with two points from as many outings while Bangladesh Boys, who had earlier suffered a shocking 1-2 defeat at the hands of Badda Jagorani, collected their first point from two matches.

ESKATON WIN

Away at the Mirpur Stadium Eskaton Sangha picked up a sensational 3-2 win over PWD SC.

After a barren first half all the five goals were scored in the second session.

Dipu, Arif and Shafique netted one goal apiece for the winners while striker Bulbul scored both the goals for the vasquished.

TODAY'S MATCHES:

Muktijadha Sangsad vs Youngmens Fakirerpool (4.40 pm, Dhaka Stadium).

Victoria SC vs East End Club (5 pm, Mirpur Stadium).

Brothers Union vs Arambagh KS (6.30 pm, Dhaka Stadium).

Marsh outruns Christie

LAUSANNE, July 6: American champions Mike Marsh and Michael Johnson swept to significant sprint victories at the Lausanne Grand Prix on Wednesday just a month before the start of the Gothenburg World Championships, reports Reuter.

Marsh, the 1992 Olympic 200 metres gold medalist and current US 100 champion, defeated Olympic champion Linford Christie over the 100 in a wind-assisted 9.96 seconds.

Then Johnson, who had hoped to break the 200 metres world record here if conditions were favourable, beat a field of stellar quality in a time of 19.96 , also wind-aided.

Marsh's victory was undoubtedly the more important as he defeated not only Britain's Christie but also his teammate and Olympic bronze medalist Dennis Mitchell plus Canada's Donovan Bailey, fastest man in the world this year.

Both Marsh and Mitchell were swift out of the blocks, with Christie trailing. Bailey came through strongly over the final strides as Christie fought to get back in the race and the Canadian initially thought he had won.

The replay on the stadium television screen showed conclusively, though, that Marsh had won with Bailey second in 10.02 while Mitchell and Christie filled third and fourth places, respectively.

"People know me only for the 200 but now they know I can run the 100 well," Marsh said.

Christie said: "Marsh got away, I got left at the blocks but I was pleased at least with the way I finished so strongly."

The 200 illustrated the gulf opening between Johnson and the rest of the world.

World champion Frankie Fredericks was well beaten in second place in 20.07 with Christie clocking 20.12 for third place.

The other standout performance of the evening came from Jamaican Merlene Ottey, who left the Americans struggling in her wake as she powered to victory in both the 100 and 200 metres.

Ottey, assisted by a following wind just under the legal limit, recorded a year's best of 10.92 seconds in the 100 then looked equally awesome in the 200 metres.

The 35-year-old Jamaican strode away over the closing stages to win the half-lap event in 22.07 ahead of Olympic and American champion Gwen Torrence. Only Torrence has run faster this season.

Ottey competed at the 1980 Moscow Olympics but did not win a major title until her 200 triumph at the Stuttgart World Championships two years ago.

On Wednesday's form she will start favourite for the double at this year's World Championships in Gothenburg next month.

"I'm looking to win the 100 metres there," she said.

The evening, though, belonged to Marsh, who carries the US team's hopes of snatching the world title back from Christie in Sweden.

Marsh, 27, was a regular member of the US 4x100 metres relay team before the Barcelona Olympics where he set a low-altitude 200 metres best in the semifinals with a time of 19.73 before going on to win the gold medal.

His 1993 and 1994 seasons were interrupted by injury but he returned to finish first in the US Championships and has been beaten only once this year.

"I am very pleased," he said. "It was just great and it has given me a lot of confidence going in to Gothenburg."

Marsh's race was watched in the press stands by his Santa Monica Track Club, teammate Leroy Burrell, who broke the world 100 record here last year.

"He had a good start and he always has a good finish," Burrell said. "I knew he would win."

American champion Roger Kingdom, the 1984 and 1988 Olympic gold medalists, won the men's high hurdles with a typically aggressive performance.

Kingdom, knocking over as many barriers as he cleared, clocked 13.11 seconds, 0.05 of a second ahead of his fellow American Allen Johnson, the world indoor champion.

Ivanisevic: Bionic & brilliant

LONDON, July 6: Goran Ivanisevic has already forced Wimbledon officials to go back to the drawing board as he prepares for a semifinal duel with Pete Sampras, the only man to tame his thunderbolt serve 12 months ago, reports Reuter.

The fourth seed's 33 aces against Russian Yevgeny Kafelnikov on Wednesday took his tally for the championships to 137 in four matches, 19 more than he managed in the same period last year.

Heavier balls were introduced at this year's Wimbledon to try to slow down the big-serves on grass, but for Ivanisevic and friends it appears to have made no difference at all.

The Croatian left-hander fired 165 aces last year and a record 206 on his way to the final in 1992, but could possibly set a new high if he can find a way past or more likely through Sampras on Friday.

If the balls are flying slower through the air, Ivanisevic has not yet noticed.

Sometimes I dream I can serve from the service line which would be even easier," he grinned. "But they're my dreams, this is reality.

"I enjoy it more when I hit a lot of aces and the other guy hits a lot of double faults. But it's very tough mentally, you know. They think it's easy to hit a lot of aces."

Someone asked if he ever wished his serve was even more powerful. "I don't need more power," he growled. "It's enough."

Playing in his eighth Wimbledon, Ivanisevic could be set for a smashing finish to the championships for he has convinced himself that destroying a racket brings him luck.

Windies 104 for one

BIRMINGHAM, England, July 6: West Indies were 104 for the loss of one wicket at close of play in reply to England's first innings score of 147 all out on the first day of the third cricket Test at Edgbaston today, reports Reuter.

SCOREBOARD

Scoreboard on the opening day of the third cricket Test between England and West Indies at Edgbaston on Thursday:

ENGLAND: First innings

M Atherton c Murray b Ambrose	0
A Stewart lbw b K Benjamin	37
G Hick c Richardson b Walsh	3
G Thorpe c Campbell b Ambrose	30
R Smith c Arthurton b Bishop	46
J Gallian b K Benjamin	7
D Cork lbw b Walsh	4
D Gough c Arthurton b Bishop	1
P Martin c sub b Walsh	1
R Illingworth b Bishop	0
A Fraser not out	0
Extras: (1b-4; w-4; nb-10)	18
Total: (44.2 overs)	147

Fall of wickets: 1-4; 2-9; 3-53; 4-84; 5-100; 6-109; 7-124; 8-141; 9-147.

Bowling:	O	M	R	W
Ambrose	7.5	1	26	2
Walsh	17.1	4	54	3
Bishop	6.2	0	18	3
K Benjamin	13	4	45	2

De Silva's double delight

MAIDSTONE, England, July 6: Sri Lankan Test batsman Aravinda de Silva became the first player to reach 1,000 runs for the season in the English county championship on Wednesday as he hit his second double century in successive matches, reports Reuter.

De Silva's 243 not out for Kent against Derbyshire was also the highest individual championship score of the season — beating his own 225 scored in the previous match against Nottinghamshire.

He shared a fourth-wicket stand of 368 in 80 overs with Graham Cowdrey, who hit 137, to set a record partnership for any wicket for Kent — beating the previous best of 366 by Simon Hinks and Neil Taylor against Middlesex at Canterbury four years ago.

Kent finished the opening day on 486 for four from 124 overs.

The 29-year-old Sri Lankan, whose 200 came in 237 minutes from 227 balls including 34 fours and a six, produced a superb array of shots against a Derbyshire attack minus Dominic Cork and Devon Malcolm.

'Dream final' awaits an acid test

LONDON, July 6: Andre Agassi was pleased as punch with how he played. Pete Sampras feels he needs more punch in his serve, reports Reuter.

The two heavyweights of men's tennis nudged another step closer on Wednesday to the 'dream final' all tennis seems to want for this Wimbledon to erase the memory of last year's final.

Sampras beat Goran Ivanisevic in that match but it left ugly memories in many minds of how boring serve-volley tennis can be.

An Agassi-Sampras match up could be in stark contrast to that.

Each has one more hurdle to clear to set up the title bout, and right now Agassi looks in finer fetle than Sampras.

Not only is Agassi playing better than ever, he feels conditions slightly cooler than last week help him as well.

"It might be a little better for me with the conditions a bit heavier," he said. "The guys I'll play will be serving 120 miles an hour or more so the cooler the weather and the heavier the balls, the more chance I might get to look at it."

Sampras, if they both reach the final will be trying to fire his bullets but he conceded he needs to serve better than he did in his 6-7, 6-3, 6-4, 6-2 victory over unseeded Japanese Shuzo Matsuoka.

Having won the title the last two years Sampras seeks a third victory this time.

"If I lose the first two sets on Friday I'm not going to give up. I'm going to give it my best. I'm not going to lose my title easily."

Martinez dethroned

From Tawfiq Aziz Khan

LONDON, July 6: Arantxa Sanchez-Vicario, the Number Two women's seed stuttered into her first Wimbledon final by defeating last year's champion and compatriot Conchita Martinez 6-3, 7-6, 6-1 before a full house on the Centre Court this afternoon.

CONCHITA MARTINEZ

An ecstatic Sanchez-Vicario, fell flat on the court in front of her mother and friends who were in the guests' box as Martinez's backhand was too long for the court. Martinez opened devastatingly by losing her first service game in the first set. She neither served particularly well nor could force any error from the hyperactive Spaniard who can be called a 'Cat on a hot tin roof' once she is on court. As Martinez committed too many unforced errors Sanchez-Vicario cruised on with three break points in 35 minutes. When Vicario held her serve rather comfortably in the second, there was no indication what was coming. She build up a lead of 5-2 after both players had treated the crowd with long rallies. Conchita served to stay in the match and held her game 5-3 she became more enterprising with her game despite calling for medical attention for her right foot and broke Vicario twice to level at 5-5 and then held her game to make it 6-5. Vicario held her serve and this set was like a 'Spanish civil war'. Conchita won in the tie break. But the third set was a one-sided affair and Sanchez-Vicario won rather easily.

LATEST

LONDON, July 6: Top seed Steffi Graf reached the Wimbledon women's singles final after beating Jana Novotna 5-7, 6-4, 6-2 in the semifinals today, reports Reuter.

Boom Boom vs baseliner

LONDON, July 6: If raw courage is what it will take, Andre Agassi will find himself severely tested when he faces Boris Becker in the Wimbledon semifinals on Friday, reports Reuter.

On the other hand, past performance might be the determining factor. If so, Agassi will make it nine successive victories over the German in a streak which began early in 1990.

Becker showed the guts and determination he will need in his semifinal when he came up against unseeded Frenchman Cedric Pioline on Wednesday, refusing to buckle or surrender his self-control in the face of a remarkable comeback.

This Friday marks the 10th anniversary of Boris Becker's first Wimbledon title, one of modern tennis' most memorable landmarks.

A decade is a long time in professional sport, but July 7, 1995 will find the boy champion back on the same court where it all started as a 17-year-old finalist with too much firepower for an unsuspecting Kevin Curren.

Becker will never recapture the freshness which spurred him to that initial triumph, yet Wednesday's five-set victory over Frenchman Cedric Pioline was further evidence of his status as one of sports' most extraordinary competitors.

"My desire for tennis hasn't changed at all ... in fact it's gone more the other way," admitted Becker, reflecting on life after six previous Wimbledon finals.

"There was a time in my early 20s when I wasn't hungry any more, but that passed a long time ago.

"I was a bit disappointed a year and a half ago when I did decide to start a family and get married and the saying was 'he's over the top. He's not hungry any more'. It's very normal at a certain time ... you can't pretend to be a teenager when you get a bit older."

"If you compare my game 10 years ago, I'm playing much better in all areas. Either you improve a little bit each year or you go down."

The other benefit of being a three-times Wimbledon champion, albeit one who has failed to reach the last four of any other Grand Slam event since the 1991 French Open, is that the newspapers have begun to look elsewhere for their gossip items.

"What the hell can they say about me in the papers tomorrow?" asked Becker. "It's very hard to write a new story about me. Everything's been said and done. I mind my own business, take care of my wife and son and I'm happy with that."

As for playing Agassi, who beat him in a 1992 quarter-final here before going on to take the title, Becker said: "Hopefully the way I'm going to beat him is going to the net. He's the best baseliner in the world and it would be foolish of me to stay back a lot.

"I haven't played him in a while. For a while he read my game very well and he had all the answers to the questions I asked him on the court.

"We can only play five sets and hopefully I'll be able to stay as long as it takes in there and make the last shot."

Agassi, despite his recent superiority over Becker after losing his first three encounters with the German, insisted he would be taking nothing for granted.

"Everybody takes these matches for granted for me, except me. I don't do it. I just don't", he said.

"Boris is without question one of the best players in the game, one of the most explosive players in the game, if there's any surface not to take him for granted on it's going to be Centre Court here at Wimbledon.

"I'm going to have my hands full out there."

Battle of ace-masters

LONDON, July 6: Goran Ivanisevic is ready to make it 'third time lucky' at Wimbledon this year — and his Friday semifinal against defending champion Pete Sampras holds no fears for the fourth-seeded Croatian, reports AFP.

"I don't think he can play as good as last year," said the big-serving Ivanisevic after overpowering Russian number one Yevgeny Kafelnikov in straight-sets in a Centre Court shoot-out on Wednesday.

Ivanisevic, who lost to Sampras in last year's final and to Andre Agassi in the 1992 finals, is convinced he can avenge both defeats and lift the most coveted trophy in the game on Sunday.

For if he can put out Sampras, who looked far below his best against plucky Japanese Shuzo Matsuoka, the left-handed Ivanisevic would face either world number-one Agassi or three-times champion Boris Becker - and Agassi holds a commanding 8-3 advantage in the head-to-heads with the German.

"Playing Pete in the semifinals is better than playing him in the final. It's less pressure for me and I think I can play better than last year," said Ivanisevic.

He has made it clear he doesn't care how boring people find his big serve-and-volley tennis - just so long as he wins.

"I'm not here to entertain. I'm here to win," he says.

The 23-year-old Croatian, who was out of tennis with a knee injury for two months earlier this year, is playing the 27th Grand Slam event of his career.

He undoubtedly breathed a huge sigh of relief with his string of victories over the past 11 days.

Sampras has not shone as brightly this year as he did when he won a year ago, whereas Ivanisevic has been devastating, particularly with his big serve which has produced 137 aces.

That is 19 more than at the same stage last year - with softer balls intended to slow the men's game down after the disenchantment with last year's big-serving final.

Sampras feels he needs to serve better than he did in disposing of Japanese upstart Shuzo Matsuoka 6-7, 6-3, 6-4, 6-2 on Wednesday.

"My serve through the last week and a half hasn't been that great, and that's my best shot. I need to get into a good groove," he said.

Traffic Jensen's excuse

LONDON, July 6: The mystery disappearance of American doubles star Murphy Jensen has been blamed on London's traffic, reports AFP.

Jensen, who was defaulted from the mixed doubles when he failed to show up for a scheduled second-round match along side Brenda Schultz-McCarthy of the Netherlands, sparked a police manhunt when he 'disappeared' for nearly 24 hours.

His anxious mother and family, who confirmed he had contacted them Tuesday morning, have said his absence was caused by London's traffic.

Jensen is said to have heard that he had been defaulted on the radio and had decided to go off into the country to 'relax.'

WINDOW ON WIMBLEDON

From Our Sports Correspondent

LONDON, July 6: Boris Becker seeded number three brought up the rear of the procession late in the evening defeating the unseeded Frenchman Cedric Pioline 6-3, 6-1, 6-7, 6-7, 9-7 in a gruelling four-hour drama at Court No. 1.

Becker joined three other top seeds, Andre Agassi, Pete Sampras and Goran Ivanisevic, seeded number four who have all reached the semifinal round. In the history of the championships only twice before the Seeding Committee had such success of watching their judgement come true since seeding was first introduced 68 years ago.

In 1927 Rene Lacoste, Bill Tilden, Jean Borotra and Henry Chochet all reached the semifinal round and in 1993, in the Open Era, Pete Sampras, Stefan Edberg, Jim Courier and Boris Becker reached the semifinal.

But in the ladies' semifinal round has been reached by the top four seeds for the first time in the history of the Championships. Steffi Graf, Arantxa Sanches-Vicario, Conchita Martinez and Jana Novotna in that order.

The Ladies semifinal matches will be played today at Centre and Court Number One.

Becker kept his fans on the edge of their seats as he drifted away losing a lead of two sets which he won at will. But the thin Frenchman with generous support from the spectators revitalised himself and took two tie-break sets from the former champion. But Becker was no stranger at Wimbledon. He been playing on these grounds for the last 11 years and it was his 10th quarterfinal. He has won 43 titles, more than any active player except Jimmy Connors, another former Wimbledon champion. After the match the three-time former champion calmly said," Every year I have a match like that. Last year it was round before and I was out there for five hours."

But I think it was his wife Barbara, who covered her face by her hands and at times with a towel, had a more agonizing time than her champion husband.

Becker will be playing Agassi on Friday in the semifinal and ,who knows what the prowling German lion will do.

Meanwhile, according to British press reports the Becker-Pioline match has made two of Britain's betting houses poorer. According to reports bets of £ 1000 and £ 10,000 were placed on Pioline in addition to a £13,000 punt on Tuesday. William Hills stood to lose £250,000 in Britain alone and Ladbrokes were facing losses of £100,000.

Said Becker, "I didn't know about the bet. But I don't know whether the people involved know anything about tennis. I think I was supposed to win."

Men's semis will be played tomorrow afternoon.

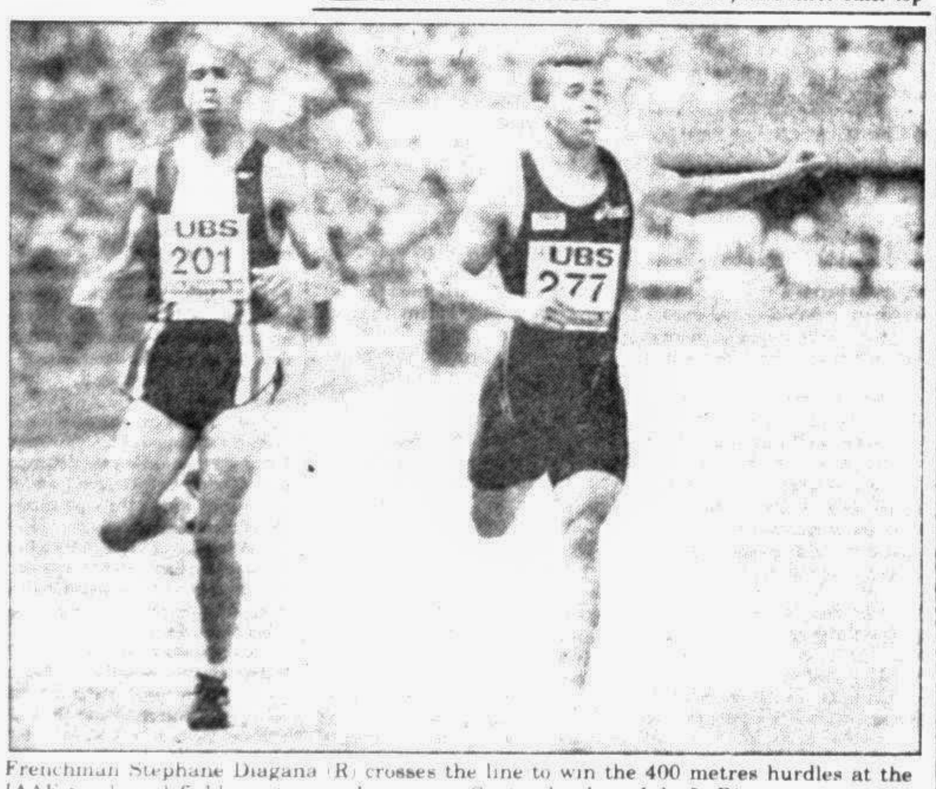

Frenchman Stephane Diagana (R) crosses the line to win the 400 metres hurdles at the IAAF track and field meeting in Lausanne, Switzerland on July 5. Diagana set a new European record clocking 47.38 seconds. — AFP/UNB photo

Bartova soars to new heights

OSTRAVA, Czech Republic, July 6: Daniela Bartova of the Czech Republic broke her own world pole vault record when she cleared 4.15 metres at the Czech Athletics Championships on Wednesday, reports Reuter.

It beat the previous mark of 4.14 she set at an international meeting in Gateshead, England, last Sunday.

Evolution of the women's pole vault world record (tabulated under height, name, nationality, date):-

4.08 metres	Sun Caiyun (China)	16.5.95
4.10	Daniela Bartova (Czech Republic)	21.5.95
4.12	Bartova	18.6.95
4.13	Bartova	24.6.95
4.14	Bartova	2.7.95
4.15	Bartova	5.7.95