Read
The Daily Star
The Complete Newspaper

The Daily Star
# BUSINESS
DHAKA FRIDAY, APRIL 21, 1995

HYUNDAI
CARS THAT MAKE SENSE

## Dhaka to receive $26m grant from Denmark

Bangladesh will receive an amount of 175 million Danish Kroner (approximately 26 million US dollars) as grant from Denmark under an agreement signed here yesterday between the two governments, reports BSS.

The total grant amount would be utilised in "Dhaka-Aricha highway rehabilitation project" under the Roads and Road Transport Division of the Ministry of Communications.

A K M Rezaur Rahman, Joint Secretary, Economic Relations Division, Ministry of Finance and K K Nielsen, Charge d'Affaires of the royal Danish embassy in Dhaka, signed the agreement on behalf of their respective governments.

Denmark has provided about 510 million US dollars as development assistance since independence to finance projects in some vital sectors like agriculture, rural development, transport, socio-economic infrastructure, water resources and women in development (WID).

## CAPA meet opens in Bangkok today

The two-day Executive Committee meeting of the 43rd Confederation of Asian and Pacific Accountants (CAPA) opens in the Thai capital Bangkok today, says a press release.

The President of the South Asian Federation of Accountants (SAFA) Jamal Uddin Ahmed and the President of the Institute of Chartered Accountants of Bangladesh (ICAB) Badrul Ahsan will attend the meeting.

The meeting is expected to discuss projects and issues pertaining to the accounting profession in the Asia-Pacific region.

Formed in 1957, CAPA is one of the world regional accounting bodies. Its membership is made up of 30 professional accounting organisations, representing 650,000 accountants form 21 Asian and Pacific region nations.

# Agrani Bank representative office in Malaysia shortly

By M Anwarul Haq

Agrani Bank, one of the country's largest public sector banks, is opening a representative office in the Malaysian capital of Kuala Lumpur shortly.

The representative office will open new avenues of financial and banking links between the two countries. Malaysia is one of the largest employers of Bangladeshi manpower. Some two lakh people from Bangladesh are working in Malaysia and their number is expected to increase by nearly 50,000 every year.

Maswood Alam Khan, an experienced banker, and an old Agrani hand has been appointed the chief executive of the Agrani Bank representative office in Kuala Lumpur.

Khan leaves Dhaka today to take up his new assignment. Having joined the Agrani Bank in 1977, Maswood Alam Khan was last serving as the AGM of the Press Club Branch of the bank. This is the only branch of any local bank to install successfully a Quick Cash Dispenser (QCD) machine for providing instant cash to its clients round-the-clock.

Talking to The Daily Star, Khan said the task of opening a representative office "is one of considerable challenges but the potential for tapping business is also immense."

He said Agrani Bank's performance gradation internationally was remarkably high and because of its creditable performance in banking, the Malaysian authorities led by its central bank — Bank Negara Malaysia agreed to the opening of a representative office by a Bangladeshi bank.

Agrani Bank, he said, was the pioneer in introducing a 'Credit Programme' for wage-earners. Under the scheme, loan facilities up to Taka 50,000 was being extended to those seeking employment abroad. The money contributed in meeting the travel expenses of overseas job seekers.

Under the "Credit Programme," Agrani Bank had already extended loan facilities to around 650 Bangladeshi workers disbursing nearly Taka seven crore under the scheme.

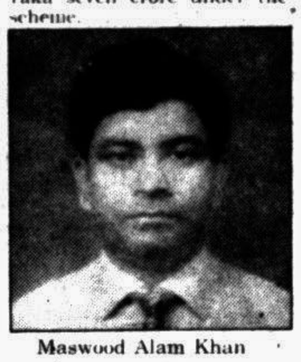

Maswood Alam Khan

The Agrani Bank representative office in Kuala Lumpur will work towards formalising arrangements for easy home remittances of the Bangladeshi expatriates' earnings from Malaysia through banking channels.

It will try to look into the problems being faced by the Bangladeshis in remitting their money by extending all possible cooperation including Taka drawing arrangement.

Among other activities, the representative office will endeavour to monitor and recover loan instalment from the Bangladeshi workers who have been provided credit facilities.

The representative office will also scout for potential Malaysian entrepreneurs for joint ventures and enlarging employment opportunities.

Besides, normal representative functions, the office will engage in disseminating information to Malaysian exporters about the market potentials in Bangladesh. It shall work towards introducing local banks to clients of Agrani Bank which have operations in Malaysia.

What potential has the representative office in the long run? Depending on its performance and the permission of the Malaysian authorities, it may in the future operate as a branch.

Agrani Bank now has nearly 900 branches throughout Bangladesh. It employs around 14,000 officers and employees to serve thousands of its customers who belong to all levels of the society.

Azaharul Islam, Secretary, Bangladesh Power Development Board, and Feng Jin Shan, President of China National Electric Wire Cable Import-Export Corporation, signed an agreement in the city yesterday. Under the turnkey contract, the Chinese corporation will undertake the rehabilitation works of Saidpur, Rangpur, Barisal, Noapara, Botajl, Chhatak and Chandpur grid sub-stations.

## Branch managers' confce of Rupali Bank held

The branch managers' conference of Rupali Bank Ltd in Narayangonj Zone was held at Narayangonj on Wednesday, says a press released.

Syed Amir-Ul-Mulk, Chairman of Rupali Bank Ltd and Secretary (in charge), Ministry of Forest and Environment was the chief guest.

Rafiqul Karim Chowdhury, Managing Director of the bank, Brigadier Md Nurul Anwar, Md Hafiz Ibrahim, Al-Haj Md Fazlur Rahman, directors of the board, general managers of the bank, other officials of head office and zonal office attended the conference.

Syed Amir-Ul Mulk said if the managers of this zone boost their services and explore potential areas of investment, it would not be impossible to achieve their business target.

Rafiqul Karim Chowdhury called upon the branch managers to identify prospective field of investment.

## US dollar rises against major currencies

LONDON, Apr 20 : The US dollar rose against other major currencies in early European trading Thursday, reports AP.

Dollar rates compared with late Wednesday: 1.3715 German marks, up from 1.3560, 1.1320 Swiss franc, up from 1.1165, 4.8515 French francs, up from 4.8080, 1.5335 Guilders, up from 1.5165, 1,725.50 Italian lire, up from 1,717, 82.35 Japanese yen, up from 81.12, 1.3677 Canadian dollars, down from 1.3711.

The British pound was quoted at 1.6105 dollars, down from 1.6165 dollars late Wednesday.

Another report adds: The US dollar rallied Thursday from its latest record low against the Japanese yen, but traders said the gain reflected only short-term adjustments.

The dollar's gain carried over from New York trading, where the US currency rebounded after falling to a new global low of 79.75 yen in Tokyo earlier Wednesday.

The dollar was helped in New York by a report that the US trade deficit shrank to 9.01 billion dollars in February from 11.95 billion dollars in January.

In Tokyo, the dollar was traded at 82.00 yen in late afternoon, up 1.64 yen from late Wednesday and also above its late overnight New York level of 81.30 yen.

## Bombay High Court rejects Biscuit King's protection plea

BOMBAY, Apr 20: The Bombay High Court Wednesday rejected a plea by former Asian Biscuit King Rajan Pillai seeking protection against arrest and extradition to Singapore, where he has been convicted of fraud and conspiracy, reports AFP.

"We are not inclined to grant any ad interim reliefs. The petition is disposed of," judges V Tipins and D C Trivedi said in a court-room packed with reporters, lawyers and relatives of Pillai, who is in hiding.

Pillai's lawyers Krishnakant Desai and K K Venugopal said they could "appeal to the Supreme Court but whether we do so or not is another question."

Lawyers for the Indian government and the Central Bureau of Investigation (CBI) told the Bombay High Court Wednesday that they wanted to arrest Pillai, who arrived in this western city early Tuesday after fleeing Singapore.


## R&H Lease Quotation Notice (2nd Call)

Quotation No. 02/Mymensingh Road Division, 1995-96

Sealed quotations are invited from reputed individuals/business firms for toll collection at Govt approved rate on vehicles crossing the Valuka bridge at 30th mile of Joydevpur-Valuka-Trishal Road from 01.07.95 to 30-6-96 and the quotations will be received at the undermentioned offices up to 12-30 minutes of 27.4.95 and the quotations submitted in lac sealed condition will be sent to the office of the undersigned prior to the opening of the quotations.

1) Superintending Engineer (RHD), Mymensingh Road Circle, Sarak Bhaban, Ramna, Dhaka;
2) Superintending Engineer (R&H), Planning, Monitoring & Evaluation Circle, Sarak Bhaban, Ramna, Dhaka;
3) Superintending Engineer (R&H), Monitoring & Evaluation Circle, Sarak Bhaban, Ramna, Dhaka;
4) Superintending Engineer (R&H), Dhaka Road Circle, Allenbury, Dhaka;
5) Deputy Commissioner, Mymensingh;
6) Executive Engineer (R&H), Mymensingh Road Division, Sarak Bhaban, Kanchijhuli, Mymensingh and all quotation will be opened at the office of the undersigned on 3.5.95 at 11.00 AM in presence (if any) of the quotationers. Intending individuals or business firms shall have to submit Taka 2 (two) lakh through Bank Draft from any scheduled bank in Bangladesh in favour of the undersigned as earnest money. Otherwise quotation will be treated as cancelled outright. Quotation schedule and terms & conditions can be purchased at Taka 500/- (five hundred) only (non-refundable) per set up to 26.4.95 during office hours from the undermentioned offices:

1) Executive Engineer (R&H), Mymensingh Road Division, Sarak Bhavan, Kanchijhuli, Mymensingh;
2) Executive Engineer (R&H), Jamalpur Road Division, Jamalpur;
3) Executive Engineer (R&H), Tangail Road Division, Tangail;
4) Executive Engineer (R&H), Kishoreganj Road Division, Kishoreganj;
5) Executive Engineer (R&H), Netrakona Road Division, Netrakona;
6) Executive Engineer (R&H), Planning & Design Division, Dhaka Zone, Dhaka;
7) Executive Engineer (R&H), Planning Division (Road & Bridge), Sarak Bhaban, Ramna, Dhaka;
8) Executive Engineer (R&H), Narayanganj Road Division, Kanchpur, Narayanganj;
9) Sub-Divisional Engineer (R&H), Road Sub-Division, Mymensingh/Valuka/Fulpur/1st line workshop, Mymensingh.

After approval of the quotation of the highest quotationer by the proper authority, the total amount quoted in the quotation shall have to be deposited in 4 (four) instalments. Taka 2 (two) lakh of the earnest money may be adjusted with the 4th i.e. the last instalment. On failure to deposit any instalment amount by the date prescribed by this office the earnest money of Tk 2 (two) lakh will be forfeited and the lease will be declared as cancelled. Necessary information on the quotation may be obtained from the office of the undersigned up to 26.4.95 during office hours.

The authority reserves the right to call the quotation for 3rd, 4th or more times under any circumstance. In case the quotation is called for 3rd, 4th or more times, the earnest money of Tk 2 (two) lakh of the highest quotationer each time will remain deposited with this office till finalisation of the lease. No objection of the highest quotationer will be acceptable in this regard. In this case the quotation of the highest quotationer among all the quotations will be treated as valid for approval.

**Md Serajul Islam**
Executive Engineer (R&H)
Mymensingh Road Division
Mymensingh

DFP-8860-10/4
G-615


# 'Efforts can help Dhaka Check replace Muslin"

By Staff Correspondent

If renewed efforts are made, 'Dhaka Check' can earn international fame as a handloom fabric. The once famous Dhakai Muslin can be replaced through the vigorous marketing of "Dhaka Check".

This was observed by the speakers at a discussion meeting on "To promote the use of Dhaka Check", at a local hotel yesterday. Bangladesh Handloom Board arranged the meeting.

Speaking as chief guest, State Minister for Textiles Abdul Mannan said, if necessary, an international fair can be arranged to introduce the 'Dhaka Check' in the world market.

He said, "our weavers can make high quality fabrics if we provide them with proper training and financial support."

The minister asked the private entrepreneurs to invest in this sector. The government is considering providing loan facilities to the poor weavers, he said.

He underscored the need for proper training of the weavers and innovation of new designs.

Presided over by the Textiles Secretary Dr. Abdur Rashid, the meeting was also addressed by BGMEA president Redwan Ahmed MP, Shajahan Shiraj MP, Tanti Samity secretary Asad Ullah, leading garments exporters, and some Dhaka Check manufacturers.

Officials of the textiles and industry ministries, representatives from different chambers, EPB, and other related organisations were present.

As there are several producers of check fabrics in the country, the fabrics produced under the auspices of Bangladesh Handloom Board has been named "Dhaka Check". There are other checks with the same quality, such as "Grameen Check" produced by the Grameen Uddog — a subsidiary organisation of Grameen Bank, "Tant Check" and "Bishnu Check".

The speakers said, currently, Bangladesh imports about 120 million metres of check fabrics from India and Pakistan to meet the demand in the garment industries. The same quality check fabrics can be produced in our country, they added.

The speakers pointed out that in 1993 the garments factories of the country used about 149.05 crore metres of fabrics. Of this, only four per cent was provided by the local manufacturers.

Different kinds of check fabrics were also displayed at the venue. The Grameen Uddog, Hitayshi Bangladesh, Pabartana, BRAC, Palki International, and Bangladesh Handloom Board participated in the exhibition.

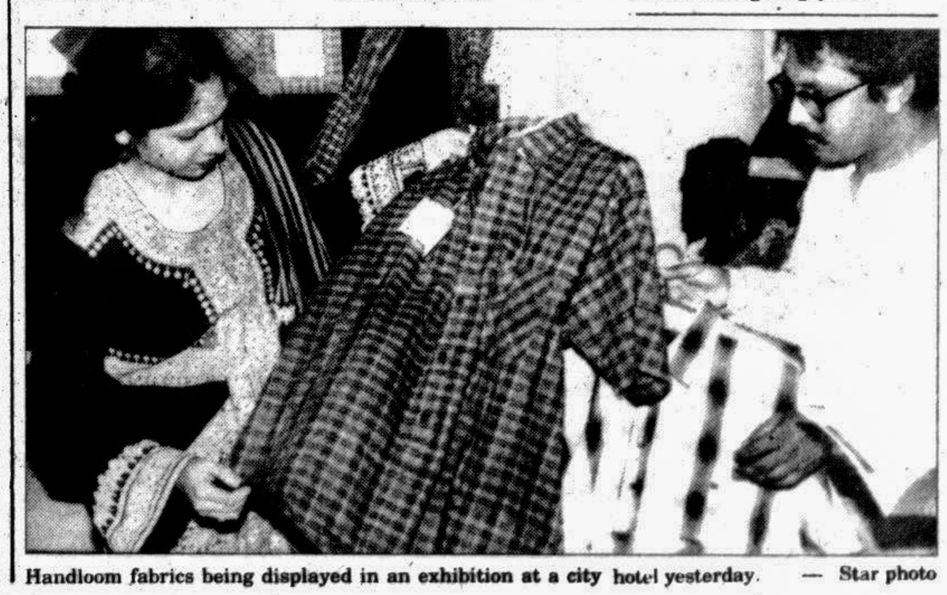

Handloom fabrics being displayed in an exhibition at a city hotel yesterday. — Star photo

# BRIEFS

## India, Oman to set up jt business body

NEW DELHI, Apr 20: India and Oman agreed to set up a joint business council here Wednesday while rounding of two days of talks aimed at stepping up bilateral cooperation and trade, officials said. Commerce Minister Palaniappan Chidambaram and Omani Minister for Commerce Maqbool Ali Sultan signed an agreement providing for the setting up of the bilateral chamber to boost collaboration and business, they said, reports AFP.

## Myanmar opening to tourists

YANGON, Myanmar, Apr 20: After three decades of isolation, Myanmar's military government is opening up this stunningly beautiful land in hopes of attracting hordes of tourists and their cash. Foreign activists, concerned that would further entrench a junta that refused to accept the results of a 1990 election and keeps a heavy hand on opponents, are doing all they can to wreck the tourism campaign, reports AP.

## Pakistan to develop Port of Bin Qasim

KARACHI, Apr 20: Pakistan has drawn up a multi-million dollar plan to expand cargo handling facilities at the Port of Bin Qasim, 50 kilometres (31 miles) from here, officials said yesterday. Private sector is expected to play a "major role" in the development of the port, Port Qasim Authority (PQA) Chairman Haq Nawaz Tiwana said, reports AFP.

## S African Airports Co may be privatised

JOHANNESBURG, Apr 20: The state-owned company running South Africa's nine major airports should be privatized, the government has been advised. A government-commissioned policy review recommends selling Airports Co Ltd after two years in order to improve the company's operations and increase its sale value, reports AP.

## EC probing dumping on EU VCR markets

BRUSSELS, Apr 20: The European Commission began an inquiry on Wednesday into alleged dumping on EU markets of Video Cassette Recorders (VCRs) manufactured in Singapore and South Korea, a spokesman said. Commission inquiries, sparked by complaints by Germany's Grundig and the Dutch company Philips, will investigate VCR dumping margins alleged to be between 18 and 40 per cent, the spokesman added, reports Reuter.

## Huge growth in air transport predicted

GENEVA, Apr 20: The International Air Transport Association (IATA), celebrating its 50th anniversary on Wednesday predicted huge growth generating many more jobs in the civil aviation industry over the next decade. IATA also said it was probable figures to be issued next week would confirm its 230 member airlines in 135 countries in 1994 collectively made their first profit — around one billion dollars — in five years of recession and gradual recovery, reports Reuter.

## Nissan's domestic sales up in 5 yrs

TOKYO, Apr 20: Nissan Motor Co, Japan's second-largest automaker, said Thursday its domestic sales in fiscal 1994, ended March 31, showed the first increase in five years. Nissan, one of the hardest hit manufacturers in Japan's four-year-long economic slump, attributed the increase to brisk sales of new models, including multi-purpose and sport-utility vehicles, reports AP.

## Italy's industrial output up by 7.3 pc

ROME, Apr 20: Italy's industrial output rose an unadjusted 7.3 per cent in February from a year earlier, led by a strong performance of precision machinery and transportation sectors, Istat, the state statistical agency which announced the figures on Wednesday, also reported that industrial production in the first two months of 1995 rose 10 per cent compared with the like period of 1994, reports AP.

# Dhaka Stock Prices

*At the close of trading on April 20, 1995*

## 4-point more fall in index

Star Report

The Dhaka Stock Exchange All Share Price Index continued its downward trend, registering over four-point fall on Thursday.

The price index dropped to 775.00388 from Wednesday's 779.38917, showing another sharp decline of 4.39 points, or 0.56 per cent.

Total market capital also dropped to Taka 42.80 billion from Taka 43.05 billion.

The turnover in volume rose by 27.17 per cent while the turnover in value showed a decrease of 13.74 per cent.

A total of 79914 shares worth Taka 13100945.00 changed hands as against 62839 shares valued at Taka 15,87697.00.

The number of issues traded fell to 70 from 80, in which only 19 gained, 41 incurred losses and the share prices of 10 issues remained unchanged.

Beximco Knitting (Deb) enjoyed a gain of Taka 394.22 per share, leading the gainers in terms of value. On the other hand, Desh Garments led the losers with a fall of Taka 28.00 per share.

Confident Cement, a loss making issue for the day, became the top volume leader. Its 20680 shares were traded.

Other volume leaders of the day were: Maq Paper (16280), Shine Pukur Holdings (7475) and Beximco Synthetic (4700).

### Trading at a glance

| | |
|---|---|
| DSE All Share Price Index | 775.00388 |
| Market capitalisation Tk | 42803839379.40 |
| Turnover in volume | 79914 |
| Turnover in value Tk | 13100945.00 |
| Total issues traded | 70 |
| Issues gained | 19 |
| Issues incurred losses | 41 |
| Issues unchanged | 10 |

| Company's name | Change (per share) Tk | Number of shares traded |
|---|---|---|
| National Bank | .36 (G) | 50 |
| 2nd ICB M Fund | 10.00 (G) | 52 |
| 3rd ICB M Fund | 5.00 (L) | 105 |
| 5th ICB M Fund | 12.46 (L) | 30 |
| 6th ICB M Fund | 4.15 (L) | 1400 |
| Aftab Automobiles | .25 (L) | 20 |
| Aziz Pipes | 4.00 (L) | 25 |
| Bengal Carbide | 6.19 (L) | 40 |
| Bangladesh Lamps | 1.10 (G) | 41 |
| Eastern Cables | .04 (G) | 905 |
| Monno Jutex | 10.00 (L) | 20 |
| Singer Bangladesh | 57.50 (G) | 28 |
| Atlas Bangladesh | .48 (L) | 300 |
| B Autocars | 3.93 (L) | 650 |
| Quasem Drycells | .00 | 400 |
| National Tubes | .00 | 20 |
| Apex Foods | 10.00 (G) | 40 |
| Bengal Food | 5.00 (L) | 200 |
| BTC | 5.00 (L) | 50 |
| D Vegetable | 6.42 (G) | 45 |
| Zeal Bangla | .10 (L) | 2000 |
| B Fisheries | 3.47 (L) | 400 |
| Meghna Shrimp | 1.11 (L) | 1180 |
| BOC (Bd) Ltd | 1.36 (G) | 2450 |
| N Oxygen Ltd | 10.00 (L) | 10 |
| Northern Jute | .00 | 400 |
| Shine Pukur | 1.49 (L) | 7475 |
| Ashraf Textile | .07 (L) | 3500 |
| Swan Textile | .00 | 305 |
| Quasem Silk | 1.00 (L) | 1500 |
| Saiham Textile | 1.00 (G) | 10 |
| Desh Garments | 28.00 (L) | 10 |
| Tallu Spinning | 1.00 (L) | 20 |
| Tamijuddin Textile | .00 | 50 |
| Apex Spinning | .14 (L) | 100 |
| Beximco Knitting | 2.53 (L) | 580 |
| Dynamic Textile | 3.00 (L) | 100 |
| Mithun Corp | 1.06 (L) | 40 |
| Mita Textile | 1.00 (L) | 20 |
| B Dyeing | 5.28 (G) | 1320 |
| Delta Millers | .19 (L) | 840 |
| Ambee Pharma | .45 (L) | 950 |
| Beximco Pharma | .21 (L) | 1250 |
| ACI Ltd | 1.28 (G) | 100 |
| Pharmaco Int | 2.40 (G) | 105 |
| Kohinoor Chemical | 3.00 (L) | 70 |
| Rahman Chemicals | 1.33 (L) | 100 |
| Wata Chemical | 5.00 (L) | 60 |
| B Infusions | .00 | 50 |
| N Polymer | 30.00 (G) | 1000 |
| Beximco Synthetic | 9.89 (L) | 4760 |
| Libra Pharma | 3.38 (L) | 100 |
| Orion Infusion | 3.27 (L) | 260 |
| Square Pharma | 8.53 (G) | 60 |
| Maq Paper | .52 (L) | 16280 |
| Aramit Ltd | .00 | 500 |
| Bata Shoe | .50 (G) | 100 |
| GQ Ball Pen | .98 (G) | 440 |
| Usmania Glass | .00 | 20 |
| Beximco Ltd | .50 (G) | 800 |
| Eastern Housing | .35 (L) | 1320 |
| Confident Cement | 24.23 (L) | 20680 |
| Green Delta | .00 | 40 |
| United Insurance | .00 | 40 |
| Janata Insurance | .42 (L) | 360 |
| Eastland Insurance | 3.11 (L) | 1120 |
| Central Insurance | 2.77 (L) | 820 |
| K Insurance | 2.08 (G) | [illegible] |
| Rupali Insurance | .30 (L) | [illegible] |
| B Knitting (Deb) | 394.22 (G) | [illegible] |

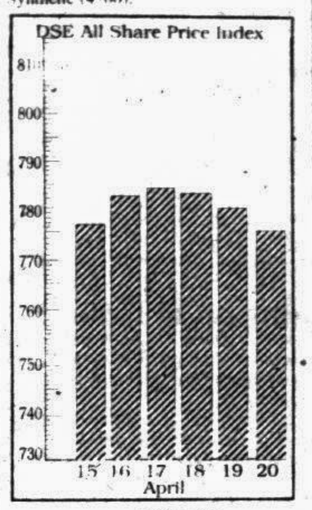


### DSE Shares and Debentures

| Company | FV/Ml. (Taka) | Closing Rate (Taka) |
|---|---|---|
| **BANKS (13)** | | |
| AB Bank | 100/5 | 182.00 |
| Al Baraka Bank | 1000/1 | 1045.00 |
| City Bank | 100/5 | 355.00 |
| Eastern Bank | 100/20 | 100.00 |
| IDLC Ltd | 100/20 | 600.00 |
| I.F.I.C | 100/5 | 160.00 |
| Islami Bank | 1000/1 | 1960.00 |
| National Bank | 100/5 | 109.00 |
| Pubali Bank | 100/5 | 100.00 |
| Rupali Bank | 100/10 | 70.00 |
| U.C.B.L | 100/5 | 91.00 |
| ULC | 100/20 | 400.00 |
| Uttara Bank | 100/5 | 100.00 |
| **INVESTMENT (7)** | | |
| I.C.B | 100/5 | 150.00 |
| 1st ICB M Fund | 100/5 | 1000.00 |
| 2nd ICB M Fund | 100/5 | 410.00 |
| 3rd ICB M Fund | 100/5 | 320.00 |
| 4th ICB M Fund | 100/10 | 410.00 |
| 5th ICB M Fund | 100/10 | 310.00 |
| 6th ICB M Fund | 100/10 | 187.13 |
| **ENGINEERING (19)** | | |
| Aftab Automobiles | 100/5 | 260.00 |
| Atlas Bangladesh | 10/50 | 76.00 |
| Aziz Pipes | 100/5 | 806.00 |
| Bangladesh Autocars | 100/5 | 120.00 |
| Bangladesh Lamps | 100/5 | 3006.10 |
| B Thai Aluminium | 100/10 | 126.00 |
| Bengal Carbide | 100/5 | 743.75 |
| Bengal Steel | 10/50 | 20.00 |
| Eastern Cables | 100/5 | 197.61 |
| Howlader PVC | 100/10 | 64.00 |
| Karim Pipe | 100/5 | 125.00 |
| Metalex Corp | 100/5 | 70.00 |
| Monno Jutex | 100/5 | 1890.00 |
| Monno Jute Staflers | 100/5 | 810.00 |
| National Tubes | 100/10 | 110.00 |
| Panther Steel | 10/50 | 8.00 |
| Quasem Drycells | 10/50 | 21.00 |
| Renwick Jajneswar | 100/5 | 65.00 |
| Singer Bangladesh | 100/5 | 4887.50 |
| **FOOD & ALLIED (26)** | | |
| A B Biscuit | 100/5 | 190.00 |
| Alpha Tobacco | 10/50 | 63.00 |
| Amam Sea Food | 100/5 | 800.00 |
| Apex Foods | 100/5 | 1430.00 |
| Aroma Tea | 100/5 | 55.00 |
| Bangas | 100/5 | 270.00 |
| B D Plantation | 100/5 | 550.00 |
| Bengal Biscuits | 100/20 | 184.90 |
| Bengal Food | 100/5 | 280.00 |
| Beximco Fisheries | 100/20 | 221.95 |
| B L T C | 100/5 | 700.00 |
| B T C | 10/50 | 150.00 |
| Ctg. Vegetables | 100/10 | 115.00 |
| Dhaka Vegetables | 100/5 | 147.89 |
| E.I. Camellia | 100/5 | 2200.00 |
| Froglegs Export | 10/50 | 3.00 |
| Gemini Sea Food | 100/5 | 57.50 |
| Hill Plantation | 100/5 | 550.00 |
| Meghna Shrimp Culture | 100/20 | 156.95 |
| Modern Industries | 100/5 | 300.00 |
| N T C | 100/52 | 285.00 |
| Raheya Flour | 10/100 | NT |
| Rupon Oil | 10/100 | 7.70 |
| Tulip Dairy | 100/10 | 48.00 |
| Yousuf Flour | 10/50 | 13.00 |
| Zeal Bangla Sugar | 10/50 | 7.40 |
| **FUEL & POWER (4)** | | |
| BOC Bangladesh | 10/50 | 185.82 |
| Eastern Lubricant | 10/50 | 14.00 |
| National Oxygen | 100/10 | 90.00 |
| Padma Oil Co | 10/50 | 105.00 |
| **JUTE (12)** | | |
| Ahad Jute | 100/10 | NT |
| Anowara Jute | 10/50 | NT |
| Delta Jute | 10/50 | 8.50 |
| Gawsia Jute | 10/50 | NT |
| Islam Jute | 100/5 | 86.00 |
| Jute Spinner | 100/5 | 165.00 |
| Mutual Jute | 100/5 | 120.00 |
| Northern Jute | 10/50 | 24.10 |
| Shamser Jute | 100/5 | 100.00 |
| Specialised Jute | 10/50 | NT |
| Sonali Aansh | 100/5 | 450.00 |
| Saleh Carpet | 10/200 | 8.50 |
| **TEXTILE (24)** | | |
| Alhaj Textile | 10/50 | NT |
| Apex Spinning | 100/20 | 350.00 |
| Arbee Textile | 100/10 | 112.00 |
| Ashraf Textile | 10/50 | 27.91 |
| Beximco Knitting | 100/20 | 215.97 |
| B Dyeing | 120/20 | 195.09 |
| Delta Millers | 100/20 | 102.00 |
| Desh Garments | 100/10 | 100.00 |
| Dulamia Cotton | 100/10 | 117.93 |
| Dynamic Textile | 100/20 | 100.00 |
| Eagle Star Textile | 10/50 | 15.33 |
| GMG Ind Corp | 10/50 | 10.00 |
| Mita Textile | 100/20 | 105.00 |
| Mithun Corpn | 100/20 | 133.00 |
| Modern Dyeing | 100/5 | 70.00 |
| Padma Textile | 100/20 | 397.50 |
| Quasem Silk | 10/100 | 7.00 |
| Quasem Textile | 10/50 | 10.00 |
| Rahim Textile | 100/5 | 105.00 |
| Saiham Textile | 100/10 | 92.00 |
| S T M (ORD) | 100/5 | 18.00 |
| Stylecraft | 100/5 | 360.00 |
| Swan Textile | 100/5 | 40.00 |
| Tallu Spinning | 100/10 | 126.00 |
| Tamijuddin | 100/10 | 200.00 |
| **PHARMACEUTICALS & CHEMICALS (23)** | | |
| A C I | 10/50 | 132.00 |
| Ambee Pharma | 10/50 | 20.58 |
| Bangla Process | 100/5 | 80.00 |
| BCIL | 100/10 | 356.96 |
| Beximco Infusion | 100/00 | 540.00 |
| Beximco Pharma | 100/5 | 130.00 |
| Beximco Synthetics | 100/20 | 208.21 |
| Libra Pharma | 100/20 | 340.00 |
| Glaxo | 10/50 | 135.00 |
| Ibnsina | 100/10 | 120.00 |
| Kohinoor Chemical | 100/5 | 188.00 |
| N Polymer | 100/10 | 300.00 |
| Petro Synthetic | 10/50 | 12.00 |
| Orion Infusion | 100/200 | 181.85 |
| Pharma Aids | 100/5 | 185.00 |
| Pharmaco | 100/5 | 122.95 |
| Progressive Plastic | 100/5 | 35.00 |
| Rackitt & Colman | 10/50 | 170.00 |
| Rahman Chemicals | 100/10 | 67.00 |
| Renata Ltd | 100/5 | 800.00 |
| Square Pharma | 100/20 | 1050.00 |
| Therapeutics | 100/5 | 125.00 |
| Wata Chemical | 100/20 | 385.00 |
| **PAPER & PRINTING (7)** | | |
| Eagle Box | 10/5 | 25.20 |
| Maq Paper | 100/20 | 162.06 |
| Monospool Paper | 100/5 | 50.00 |
| Paper Converting | 100/5 | 105.00 |
| Paper Processing | 100/10 | 28.00 |
| Padma Printers | 10/50 | 25.00 |
| Sonali Paper | 10/50 | 30.50 |
| **SERVICE (5)** | | |
| Bangladesh Hotel | 10/50 | 12.00 |
| Bd. Service | 10/50 | NT |
| S Pukur Holdings | 100/5 | 101.51 |
| **MISCELLANEOUS (21)** | | |
| Apex Footwear | 100/20 | 494.78 |
| Apex Tannery | 100/5 | 900.00 |
| Aramit | 10/50 | 35.00 |
| Bata Shoe | 10/100 | 122.00 |
| Beximco Ltd | 10/100 | 58.95 |
| B S C | 100/5 | 100.00 |
| Ctg. Cement | 100/5 | 481.29 |
| Confident Cement | 100/20 | 200.96 |
| Eastern Housing | 100/20 | 158.83 |
| G Q Ball Pen | 10/50 | 135.11 |
| High Speed | 100/5 | 55.75 |
| Himadri Ltd | 10/100 | 6.00 |
| Milon Tannery | 100/5 | 8.00 |
| Monno Ceramic | 100/5 | 740.00 |
| New Dhaka Refac | 100/20 | 40.00 |
| Phoenix Leather | 100/5 | 310.10 |
| Savar Refractories | 100/5 | 52.00 |
| The Engineers | 100/5 | 100.00 |
| Texpick Ind | 100/10 | 85.00 |
| Usmania Glass | 100/5 | 410.00 |
| **INSURANCE (11)** | | |
| BGIC | 100/10 | 380.00 |
| Central Insurance | 100/20 | 173.04 |
| Eastern Insurance | 100/20 | 230.00 |
| Eastland Insurance | 100/20 | 204.89 |
| Green Delta | 100/10 | 370.00 |
| Janata Insurance | 100/20 | 180.00 |
| Karnaphuli Insurance | 100/20 | 174.63 |
| Peoples Insurance | 100/10 | 500.00 |
| Phoniex Insurance | 100/20 | 263.45 |
| Rupali Insurance | 100/20 | 197.03 |
| Unitell Insurance | 100/10 | 335.00 |
| **DEBENTURES (8)** | | |
| BCIL (17%) | 2000/1 | 3300.00 |
| Beximco (17%) | 1331/1 | 1510.00 |
| Beximco Infusion (17%) | 1400/2 | 1511.67 |
| Beximco Pharma (17%) | 570/1 | 620.00 |
| Beximco Synthetic (14%) | 2500/2 | 2415.00 |
| Beximco Fisheries (14%) | 3000/1 | 2883.33 |
| Beximco Knitting (14%) | 3000/2 | 3400.00 |
| Eastern Housing (15%) | 5000/1 | 5550.00 |

*Note FV= Face Value Ml = Market Lot*
*NT = Not Traded AL = Allotment Letter*
*G=Gain L=Loss*