Lost

IRC No-BA 27576 and Pass Book No-BA 28781 against Labels for Less Ltd Dhaka. S-319

Postponed

The cultural function organised by Nrityangan Lalit Kala Academy scheduled to be held on Friday at Shilpoakala Academy of ailing artist Barin Mojumdar has been postponed, reports BSS.

Wanted

An International Company requires a Diploma Engineer (Mechanical/Power) having 3 (three) years' practical experience on maintenance of Diesel Engines. Age between 25 and 35. Place of posting: tea estate in Sylhet.

Application in confidence together with a recent photograph should be addressed to Box No D-705, C/o. The Daily Star, House No 11, Road No 3, Dhanmondi R/A, Dhaka-12o5 by October 5, 1993.

Power Suspension Notice

As the Saidabad (Maniknagar) Substation Bangabhaban Circuit-I will remain closed on Friday, the 1st October from 8 am to 4 pm due to extension works, power will be supplied to Bangabhaban area, Purana Paltan, Motijheel Coloney, Aarambagh, Fakirapool, Motijheel C/A (partly), Nayapaltan, Santinagar (partly), Abhoy Das Lane, R K Mission Road, Gopibagh areas through alternate arrangement. If any trouble develops in the alternate power supply arrangement at the areas as mentioned above, these will be subjected to load shedding. This notification is being circulated for information of the valued consumers.

D-706 Dhaka Electric Supply Authority

গণপ্রজাতন্ত্রী বাংলাদেশ সরকার

অতিঃ উপ মহা-পুলিশ পরিদর্শকের কার্যালয়
পুলিশ প্রশিক্ষণ কেন্দ্র, খুলনা।

দরপত্র বিজ্ঞপ্তি

স্মারক নং ৫৩১/২( ) /ই তারিখঃ ২৬/৯/৯৩ ইং

১৯৯২-৯৩ অর্থ বৎসরে পুলিশ প্রশিক্ষণ কেন্দ্র, খুলনার বিভিন্ন রাইফেলসহ অন্যান্য অস্ত্রাদির খুচরা যন্ত্রাংশ সরবরাহ লওয়ার নিমিত্তে জিডিপি'র দপ্তরে তালিকাভুক্ত এবং স্বরাষ্ট্র মন্ত্রণালয়ের অনুমোদিত সরবরাহকারী/ঠিকাদারদের নিকট হইতে সীলমোহরকৃত মুখ বন্ধ করা খামে দরপত্র আহবান করা যাইতেছে। দরপত্রসমূহ আগামী ০৭-১০-৯৩ তারিখ ১২:০০ ঘটিকার মধ্যে নিম্নস্বাক্ষরকারীর অফিসে রক্ষিত দরপত্র বাক্সে পৌঁছাইতে হইবে এবং ঐ দিনই ১২:৩০ ঘটিকায় উপস্থিত দরপত্রদাতাদের সামনে (যদি কেহ হাজির থাকেন) খোলা হইবে।

দরপত্র দাখিলের যাবতীয় শর্তাবলী সম্বলিত 'দরপত্র সিডিউল' ৪০০/- (চার শত) টাকা মূল্যে প্রতিটি আগামী ০৬-১০-৯৩ তারিখ অফিস চলাকালীন সময় পর্যন্ত নিম্নস্বাক্ষরকারীর অফিস হইতে সংগ্রহ করা যাইবে। নির্ধারিত সময়ের পরে আর কোন 'দরপত্র সিডিউল' বিক্রয়/ প্রদান করা হইবে না এবং প্রতিটি দরপত্রের সহিত মোট মূল্যের শতকরা ২½% হারে ব্যাংক ড্রাফট/পে অর্ডার নিম্নস্বাক্ষরকারীর অনুকূলে দাখিল করিতে হইবে।

কে সি দে
কম্যান্ডান্ট,
অতিঃ উপ মহা-পুলিশ পরিদর্শক,
পুলিশ প্রশিক্ষণ কেন্দ্র, খুলনা।

DFP (G) 15507-27/9
G-1289

সওজ, দরপত্র আহ্বানের বিজ্ঞপ্তি

১।	দরপত্র নং	:	টি-১৩/৯৩-৯৪ ইং। সওজ, বি, ঢাকা।
২।	কাজের নাম	:	১৯৯৩-৯৪ইং অর্থ বৎসরে সওজ, মৌলভীবাজার সড়ক বিভাগে ব্যবহারের জন্য সওজ, সংগ্রহ ও সংরক্ষণ বিভাগ, ঢাকার অধীনে ১৮০ গ্যালন ক্ষমতাসম্পন্ন টারবয়লার সরবরাহ (ব্যয় খাত-সংশ্লিষ্ট বিভাগ হইতে অর্থ পাওয়া সাপেক্ষে।
৩।	প্রাক্কলিত ব্যয় টাকা	:	তফসিল মোতাবেক।
৪।	বায়নার টাকা	:	প্রাক্কলিত মূল্যের ২% ভাগ।
৫।	কার্য সম্পাদনের সময়	:	কার্যাদেশের তারিখ হইতে ৩০ (ত্রিশ) দিন।
৬।	ঠিকাদারের যোগ্যতা	:	'এ' হইতে 'সি' শ্রেণীর ঠিকাদার সওজ, এবং 'ডি' শ্রেণীর ঠিকাদার সওজ, সরঞ্জাম নিয়ন্ত্রণ ও সংগ্রহ সার্কেল, ঢাকা 'ই' শ্রেণীর ঠিকাদার অত্র দপ্তর, আর্থিক যোগ্যতা অনুসারে।
৭।	দরপত্র ও তফসিল প্রাপ্তির কার্যালয়	:	নির্বাহী প্রকৌশলী, সওজ, সংগ্রহ ও সংরক্ষণ বিভাগ, তেজগাঁও, ঢাকা/নির্বাহী প্রকৌশলী, সওজ, সরঞ্জাম নিয়ন্ত্রণ বিভাগ, তেজগাঁও, ঢাকা/নির্বাহী প্রকৌশলী, সওজ, প্লানিং বিভাগ (সড়ক ও সেতু), সড়ক ভবন, রমনা, ঢাকা এবং উপ-বিভাগীয় প্রকৌশলী, সওজ, সংগ্রহ ও সংরক্ষণ উপ-বিভাগ, তেজগাঁও, ঢাকা হইতে ২৯০৮ ফরম ১০/- (দশ) টাকা এবং প্রতি পৃষ্ঠা ২/- (দুই) টাকা মূল্যে (অফেরতযোগ্য) সকল কার্যদিবসে অফিস চলাকালীন সময়ে।
৮।	দরপত্র তফসিল জমা দেওয়ার কর্মকর্তা ও কার্যালয়ের নাম	:	১।তত্ত্বাবধায়ক প্রকৌশলী, সওজ, সরঞ্জাম নিয়ন্ত্রণ ও সংগ্রহ সার্কেল, সড়ক ভবন, রমনা, ঢাকা। ২। তত্ত্বাবধায়ক প্রকৌশলী, সওজ, মনিটারিং ও ইভ্যালুয়েশন সার্কেল, সড়ক ভবন, রমনা, ঢাকা। ৩। নির্বাহী প্রকৌশলী, সওজ, সংগ্রহ ও সংরক্ষণ বিভাগ, তেজগাঁও, ঢাকা।
৯।	দরপত্র তফসিল বিক্রয়ের শেষ তারিখ	:	৯-১০-৯৩ইং/ ২৪-৬-১৪০০ বাংলা।
১০।	দরপত্র দাখিল করার তারিখ ও সময়	:	১০-১০-৯৩ইং বেলা ১২-০০টা।
১১।	দরপত্র খোলার তারিখ ও সময়	:	১০-১০-৯৩ইং বেলা ১২-০১ মিনিট।

১২। দরপত্র সংক্রান্ত বিশেষ নির্দেশাবলীঃ

(ক) সরকারী বিধি মোতাবেক নির্ধারিত হারে বিল হইতে ভ্যাট কর্তন করা হইবে।

(খ) যে দরপত্রের উদ্ধৃত দর ৫% (শতকরা পাঁচ ভাগ) অধিক নিম্ন দরে উদ্ধৃত হইবে। উক্ত দরপত্রের সহিত ১০% জামানত বাংলাদেশ ব্যাংক কর্তৃক অনুমোদিত যে কোন শিডিউল ব্যাংকের বিডি/পে-অর্ডার হিসাবে দাখিল করিতে হইবে। স্থানীয় জামানতের বেলাও এ নিয়ম প্রযোজ্য হইবে।

(গ) যে দরপত্রের উদ্ধৃত দর ১০% (শতকরা দশ ভাগ) এর অধিক নিম্নে উদ্ধৃত হইবে উহা সরাসরি বাতিল বলিয়া গণ্য হইবে।

(ঘ) দরপত্রের সঙ্গে সংযোজিত দরপত্রের অতিরিক্ত নিয়ম ও শর্তাবলী যথাযথভাবে পালন করিতে হইবে এবং এতদসঙ্গে সংযোজিত ঠিকাদারের বায়োডাটা যথাযথভাবে পূরণ করিতে হইবে, অন্যথায় দরপত্র বাতিল বলিয়া গণ্য হইবে।

মোঃ শহীদ হোসেন খাঁন
নির্বাহী প্রকৌশলী, সওজ,
সংগ্রহ ও সংরক্ষণ বিভাগ, তেজগাঁও, ঢাকা।

DFP(G) 15193-22/9
G-1279

Dhaka Day by Day

Only for Discerning Palate

by Rabeth Khan

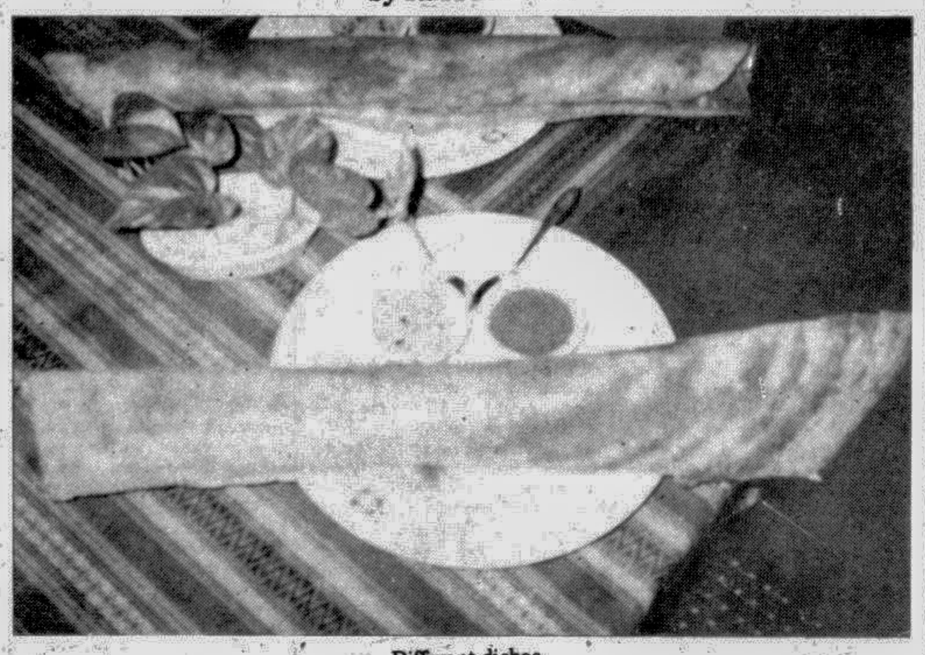

Different dishes

Most appropriately, it has been named 'Sajna' meaning togetherness. It evokes a romantic feeling and at the same time has the magical touch of carrying one into an atmosphere — cosy and cuddly — where that feeling gets the nourishment. In fact, Sajna represents the only restaurant in the city serving a complete range of Indian vegetarian and non-vegetarian dishes. By sampling the mouth-watering dishes, one most certainly will find the genuine 'Indian' taste.

Sajna serves all types of North Indian, South Indian, Kashmiri, Punjabi and Madrasi delicacies. The restaurant gives its customers a range of thirty varieties of the famous Indian 'Dosas' at a very reasonable price. And none can beat the tasty "Idlys' and 'Uttapams' either. However one will to try out the delicious 'Sajna Special Nan,' which is covered with pestas, raisins and sweet nuts. Sajna have also introduced lunch boxes at attractive prices ranging between Tk 100-Tk 130 for vegetarian and Tk 130-Tk 170 for non-vegetarian.

There are four different varieties of vegetarian foods in the lunch boxes. A box of plain pullao/nan, *alu matar*, tomato, *chana* and salad costs only Tk 100. The other three boxes of Tk 130 each have foods like vegetable *Do Piaza, Palak Paneer, Paneer Butter Masala, alu dam* and other sleazy stuffs apart from plain pullao or nan, normally present in every box. The non-vegetarian lunch boxes presents a wide range of cuisine consisting of chicken chilli, *beef mughlai, Matar Paneer, Prawn Masala*, chicken Tandoori, chicken *Tikka Kabab*, vegetable *Do Piaza*, salad and plain pullao or nan. Among the desserts, Sajna serves ice-creams, a variety of juices, *kulfi malai* apart from tea, coffee and soft drinks. But one should have a mouthful of the yummy 'Tutti Trutti' ice-cream, which is one of the best one can find around.

The jolly, hard-working owner of the restaurant Shakhawat Uddin Ahmed informed, "we get about 200 customers each day of which fifty per cent are tourists, twentyfive per cent are foreigners and the rest locals. The vegetarian items are in great demand." When asked about the motive which worked behind the opening of Sajna, he replied confidently, "I was inspired by the fact that there were no Indian restaurants serving high standard Indian dishes." The remarks of the customers about the standard of Sajna have been carefully maintained in a remarks book. One does not have to toil too much to discover that all the customers have immensely praised the food, service and atmosphere. Many will take no time to appreciate the exeellent standard of the food and the atmosphere that can claim to be one of the best in the country, amply complemented by eye-soothing interior decorations and soft oriental music. The standard of service is satisfactory but has room for improvement.

Starting its operation on the 1st of April of this year, Sajna has been able to warm the hearts of the food-lovers. This of course is an achievement of its own class. And all these successes have only been possible due to the tireless and sincere efforts of the owner as well as the staff of Sajna. The remarkable run of Sajna has been published in the Jute Bulletin, a journal published by the local American Embassy on April 21st. By sparing an evening and visiting Sajna one can indeed make it a moment to relish.

Due to space constraint, our regular feature 'Dhaka Day by Day' appears on page 2 instead of page 3. Any inconvenience is regretted. —*Ed*

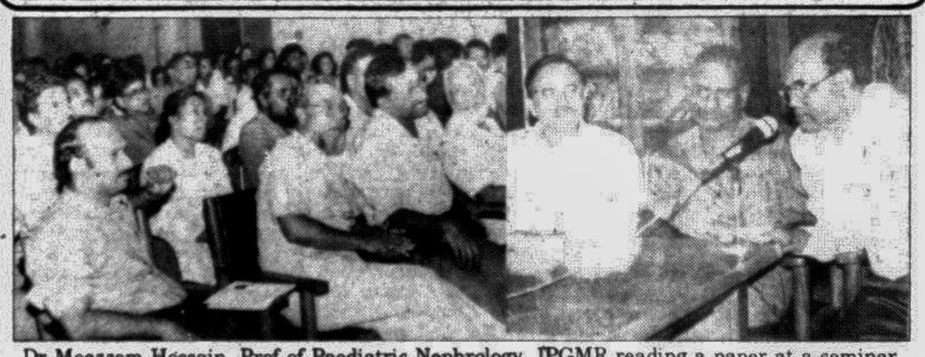

Dr Moazzem Hossain, Prof of Paediatric Nephrology, IPGMR reading a paper at a seminar on Nephritic Syndrome in Children at IPGMR's Shaheed Dr Milon Hall yesterday arranged by the Bangladesh Paediatric Association. Prof Sirajul Islam (from R) and Dr Monirul Hoque are seen seated. — Star photo

MTV Asia to present world premiere of "The Gift"

by Inxs

The MTV Asia will present the World Premiere of the latest music video from INXS, "The Gift", today at 7:10 p.m. This is the first of eleven music videos to come from the Australian band's upcoming album, "Full Moon, Dirty Hearts", says press release.

"The Gift" features state-of-the art special effects edited over vintage news footage portraying man's ability to create havoc and destruction. Through a special chromakey technique, band members Michael Hutchence (vocals), Andrew Farriss(Keyboards & Guitar), Tim Farriss (guitar), Garry Gary beers (bass), Jon Farriss (drums, keyboards) and Kirk Pengilly (guitar, saxophone, vocals) are seen emerging from a series of explosions, with the message of the video showing how, as TV viewers, we have become accepting of and increasingly apathetic to images of gross human suffering and violence. "The gift" was directed and devised by award winning director, Richard Lowenstein who has shot many other INXS videos, including "Suicide Blonde", "Heaven Sent" and "Need You Tonight."

Database phone directory

Database Telephone Directory (pvt) Limited, an organisation of Neptune Advertisers, has recently published Telephone Directory '93 of Dhaka City in English with yellow pages, reports UNB.

Subscribers can buy the directory from the stalls of the oganisation at nearby telephone exchange premises.

30 lakh children suffer from kidney related diseases, seminar told

By Staff Correspondent

About 30 lakh children suffer from kidney related diseases in Bangladesh every year.

This was stated by Prof Md Moazzem Hossian, professor of Paediatric Nephrology, IPGMR in a scientific seminar on "Nephritic Syndrome in Children" held at IPGMR yesterday.

Citing a case study conducted in the Paediatric Department of the hospital, the professor said six per cent of the total patients admitted to that department suffer from nephritic syndrome which is a common yet lesser known disease in the country.

"As there is little awareness regarding this disease among the parents of the patients and even among the doctors, proper diagnosis or treatment are not usually followed in the country," he said.

Since this disease recurs and lingers for a long time, in many cases, parents give up scientific treatment resort to herbal and quack medicines, the professor observed and added, which ultimately increases misery for the patient.

"The disease indeed takes a long time to be cured," he said, " a patients suffering from the age of 4 or 5 may, in 90 per cent cases, be completely cured by the age of 18-19.

He said that the treatment of nephritic syndrome was very cheap, but the patient must follow an internationally accepted treatment course.

The purpose of the seminar is to create awareness among the physicians regarding the systematic medicine course for the treatment of the disease, he added.

The seminar chaired by Prof M R Khan was also participated by Prof Harun-ur-Rashid, and Prof Nurul Islam as discussants while Prof M A Mannan, Prof Sirajul Islam, Prof Mostakim and many other child specialists were present on the occasion.

City Bank reduces lending rate

The City Bank has reduced the lending rates in different sectors to achieve the national objective of gearing up economic activities and to provide further relief of interest burden with effect from October 1, says a press release.

The maximum rates for lending have been refixed at 15 per cent and minimum 10.50 per cent.

The new rates of interest will rationalise the present money market situation in the country, the press release added.

Qulkhwani

The qulkhwani of Borhanuddin Chowdhury will be held tomorrow (Friday) after Asr prayers at the Green Road Staff-Quarter mosque.

All relatives, friends and well-wishers have been requested to attend and pray for his departed soul.

USTC condemns attack on Robiul Hossain

The Syndicate of the University of Science and Technology, Chittagong (USTC) has condemned the alleged attack on Dr Rabiul Hossain on September 22 last and urged upon the government to take immediate steps to hold an enquiry into the matter to bring the culprits to book, says a press release.

The syndicate also condemned the propaganda against the USTC and its President in various forms by a group of people and urge upon all concerned to refrain from such heinous propaganda that will tarnish the image of the University at home and abroad.

The USTC Syndicate at its meeting held recently with its President National Professor Dr Nurul Islam in the chair decided to start its own hospital by January next and formed a three-member committee for implementation of the project.

The meeting also resolved to allow the MBBS students, who were admitted under the Chittagong University, to appear their examinations under the same University. It appreciated the formation of Advisory Committee and requested the guardians to pay the outstanding admission fees by October 15.

The USTC Syndicate directed the students to attend their classes immediately so that they do not fall short of percentage of attendance.

The meeting was attended by USTC Syndicate members Prof. Mohammad Ali, M A Salam, Prof A J M Nuruddin Chowdhury, Nur-e-Alam Siddique and Munir Ahmed Chowdhury.

3 get Dhaka Club architecture contest prize

The Dhaka Club announced the results of its master plan and administrative building architecture competition yesterday, reports UNB.

Architect Mustafa Amin won the first prize while architects Badrul Haider and Uttam Kumer Shaha won the second and third prizes respectively.

The competition, arranged with the help of the Institute of Architecture, was participated by 15 firms or architects.

What's on today . . . .

Photo exhibition

The International Organisation of Journalists' (IOJ), Bangladesh group in collaboration with the Goethe Institute, Dhaka has organised a 17-day solo photography exhibition on "Germany after the unification' by Azizur Rahman Peu today (Thursday) at the German Cultural Centre.

State Minister for Cultural Affairs Prof Jahanara Begum will inaugurate the exhibition as chief guest at 5 pm at the Institute premises.

Making Our Economy Right

Making Our Economy Right (MOER), an organisation for the promotion and implementation of free market in Bangladesh, will organise its third debate and discussion on free market at the Jatiya Press Club today (Thursday) at 3.30 pm.

Old Faujians Association

A meeting of the Old Faujians Association will be held today (Thursday) at Sung Garden, 65, Bijoynagar at 4.30 pm.

Bangla Academy

The Bangla Academy will hold a discussion on the death anniversary of Abdul Karim Sahittya Bisharad at 4.30 pm today (Thursday) at the Seminar room of the Academy.

Dr Muhammad Shahjahan Mia will be the key-note speaker while Prof Anisuzzaman, Prof Mohammad Abdul Katum, Prof Mohammad Ali and Abdul Gafur will participate in the discussion.

Art exhibition at La Galerie

A group of prominent artists of Bangladesh in collaboration with the La Galerie has arranged an exhibition of their works to raise a fund for the treatment of a fellow artist.

The exhibition will be inaugurated at La Galerie, 54, Kamal Ataturk Avenue today (Thursday) at 5.00 pm and remain open daily from 9 am to 8 pm till October 6.

Orpheus Music Club

The Orpheus Music Club in collaboration with the Goethe Instut, Dhaka will screen 'Beethoven's Ninth Symphony' to observe its first anniversary celebration at 6.30 pm today (Thursday) at the German Cultural Centre auditorium, Road No-2, Dhanmondi.

Gano Shilpi Sangastha

The Bangladesh Gano Shilpi Sangastha has arranged a memorial meeting on late Utpal Dutta at 4 pm today (Thursday) at the Russian Cultural Centre, Dhanmondi.

Noted dramatist Mamunur Rashid will be the key-note speaker.

Jatiya Sahittya Sangsad

The Bangladesh Jatiya Sahittya Sangsad and the Nazrul Jatiya Smritee Sangsad has jointly arranged a seminar on 'Political envy contrary to national progress' and a cultural programme at 4.00 pm today (Thursday) at Building No-43/A, Road No 3/A, Dhanmondi.

Noted Philosopher Principal Dewan Mohammad Azraf will open the seminar.

Girls' Guide Association

Bangladesh Girls' Guide Association will hold the concluding ceremony of its 3rd National Ranger Camp '93 at 5.00 pm today (Thursday) at the Jatiya Camp Prangan, Baroi Para, Gazipur.

The State Minister for Land Md Kabir Hossain will inaugurate the programme as chief guest.

Zahir Raihan Film Society

The Zahir Raihan Film Society in collaboration with the Alliance Francaise, Dhaka will screen the 'Murmur of the heart' by Louis Malle at 6 pm today (Thursday) at the Alliance Francaise auditorium, Road No-3, Dhanmondi.

. . . . and tomorrow

Rotary Club of Dhaka Capital

The Rotary Club of Dhaka Capital has arranged a "Tree Plantation Programme" at the premises of Metropolitan Medical Centre Ltd, Mohakhali, tomorrow (Friday) at 10 am.

HERE and THERE

Corrugated Cotton Indus Owners' Assoc

A general meeting of the Corrugated Cotton Industries Owners' Association was held at its temporary office on Sunday.

The meeting expressed resentment the red-tapism regarding issuance of licences for bonded warehouse and demanded immediate issuance of licences to save this industry.

Dhaka Cantt Board Int. School fair

The Dhaka Cantonment Board Inter-School Science Fair-1993 got underway at the Muslim Modern Academy at the Dhaka Cantonment yesterday.

The students of three schools managed by the Dhaka Cantonment Board participated in the two-day exhibition.

Innovative skills of the tiny tots received spontaneous admiration of the spectators including members of the governing body and teachers.

Rotaract Club of Ramna

A joint meeting of Rotary and Rotaract Club of Ramna was held recently at Shams Hall of National Scout Bhaban. The meeting started with the chairmanship of Rtn Azharul Islam, Yoga Guru Mahajataq was present as guest speaker to speak on Mind Control quantum method.

Among others past district Governor Moshiur Rahman, Rtn Kaiser Ahmed (PDRCC), Rtn Dr Muksuder Rahman, Rtn Habibullah Khan (PDG) and Rotaract president S M Ibrahim Hossain were present in the meeting. President of different Rotaract clubs were also present in the meeting.

STAR TV / BBC World Service Television

Thursday 30th September
(All programmes in local time)

6.00	BBC World Service News
6.15	Asia Today
6.25	Newsnight
7.00	BBC World Service News
7.25	World Business Report
8.00	BBC World Service News
8.15	Asia Today
8.25	Newsnight
9.00	BBC World Service News
9.15	Asia Today
9.25	Tomorrow's World
10.00	BBC World Service News
10.25	The Clothes Show
11.00	BBC World Service News
11.30	BBC Business Breakfast
12.00	BBC World Service News
12.25	Once Upon A Time
1.00	BBC World Service News
1.25	China Rising
2.00	BBC World Service News
2.25	China Rising
3.00	BBC World Service News
3.25	World News Day
4.00	BBC World Service News
4.25	World News Day
5.00	BBC World Service News
5.25	The Human Element
6.00	BBC World Service News
6.25	BBC News From London
7.00	BBC World Service News
7.25	Master Builders
8.00	BBC World Service News
8.25	Once Upon A Time
9.00	BBC World Service News
9.10	World Business Report
9.25	Train Now Departing
10.00	BBC World Service News
10.25	Tomorrow's World
11.00	BBC World Service News
11.25	BBC News From London
12.00	BBC World Service News
12.25	Train Now Departing
1.00	BBC World Service News
1.25	Once Upon A Time
2.00	BBC World Service News
2.25	Spain Means Business
3.00	BBC World Service News
3.25	Horizon
4.00	BBC World Service News
4.25	Horizon
5.00	BBC World Service News
5.25	World Business Report

STAR Plus

6.00	Eric's World
6.30	Size Small
7.00	Choppy & The Princess
7.30	The Magic Box
8.00	Eric's World
8.30	Size Small
9.00	Features The Firm
9.30	Attitudes
10.30	Neighbours
11.00	Santa Barbara
12.00	The Bold & The Beautiful
12.30	Donahue
1.30	The Oprah Winfrey Show
2.30	Madeleine Cooks
3.00	Choppy & The Princess
3.30	The Magic Box
4.00	Eric's World
4.30	Garfield
5.00	I Features The Fugitive
5.30	Fashion Television
6.00	Neighbours
6.30	Crystal Maze
7.30	Hill Street Blues
8.30	The Bold & The Beautiful
9.00	Santa Barbara
10.00	Stay Lucky
11.00	Chillers
11.30	The Thrill Seeker
12.00	Neighbours
12.30	Newsweek In Revie
1.00	The Wonder Years
1.30	Stay Lucky
2.30	Chillers
3.00	The Thrill Seeker
3.30	The Oprah Winfrey Show
4.30	Newsweek In Revie
5.00	Papa Beaver's Story Time
5.30	The Magic Box

MTV

6.00	MTV's Most Wanted Nonie
7.00	Dial MTV Nonie
8.00	Classic MTV Danny
9.00	MTV Prime VJ David Wu
11.00	MTV's Stopless Hits
12.00	VJ Danny McGill
1.00	MTV Mastermix
1.30	VJ Sophiya
3.00	MTV Prime
3.30	VJ David Wu
4:00	Includes Gone Taiwan
5.30	The Grind
6.00	Day In Rock
6.10	3 From One
6.30	Alt: Nation
7.00	MTV's Most Wanted
8.00	Dial MTV
9.00	MTV Heart And Soul
9.30	Angela
10.00	Classic MTV
11.00	MTV Master Mix
12.00	VJ Sophiya
1.00	MTV's Stopless Hits
2.00	VJ Danny McGill
3.00	Day In Rock
3.10	3 From One
3.30	MTV Sports
4.00	Awake On The Wild Side
4.30	Angela Chow

PRIME SPORTS

6.00	The Mixed Masters From Saarbruken Germany Semi-Finals
8.00	Step Reebok
8.30	Great Sports Vacations
9.00	Trophee Lancome From Paris. France Day 4
11.00	International Triathlon Manchester
12.00	Cup Night World Cup Qualifier Brazil v Uraguay
2.00	The Mixed Masters From Saarbruken Germany Final
4.00	Primebodies
4.30	Principe de Austria Spain
5.00	Watersports World
6.00	International Motorsport
7.00	Big 8 Gridiron Report
8.00	Cup Night World Cup Qualifier N. Ireland v Latvia & Bulgaria v Sweden
10.00	The Mixed Masters From Saarbruken Germany Final
12.00	Primebodies
12.30	Principe de Asturia Spain
1.00	Watersports World
2.00	International Motorsport
3:00	Big 8 Gridiron Report
4.00	Cup Night World Cup Qualifier N. Ireland v Latvia & Bulgaria v Sweden

Zee TV

7.30	Sports World
8.00	Sitara/Jhalak
8.30	Gaane Anjaane
9.00	Saanp Seedi
9.30	Banegi Apni Baat
10.00	The Dream Merchants
10.30	Bazaar Buzz
10.40	Galaxzee
11.10	HFF: Ek Khiladi Bawan Pattey (Naqijahan, Vinod Khanna, Dev Kumar)
1.40	Bazaar Buzz
1.50	Close Down